This Paper Consists of Two Sections—SECTION ONE.
CIRCULATION
Over 600,000 Sunday.
Over 350,000 Daily.

The Chicago Daily Tribune.

THE WORLD'S GREATEST NEWSPAPER

FINAL EDITION

VOLUME LXXVI.—NO. 2. C [COPYRIGHT: 1917: BY THE TRIBUNE COMPANY.] TUESDAY, JANUARY 2, 1917.—TWENTY-FOUR PAGES. * * PRICE ONE CENT. IN CHICAGO AND SUBURBS. ELSEWHERE TWO CENTS.

CHICAGO HISTORICAL SOCIETY

CLEW TO MODEL'S SLAYER

WILSON LEARNS PEACE OFFERS MAY BE UPSET

Both Entente and German Powers Unlikely to Disclose Terms.

BY ARTHUR SEARS HENNING.

Washington, D. C., Jan. 1.—[Special.]—After receiving official advices indicating only a remote prospect of success for his peace move, President Wilson drove to the capitol this afternoon and conferred for more than two hours with Senator Stone of Missouri, chairman of the senate commitee on foreign relations.

Although Germany has communicated to the United States its willingness to conclude peace with the allies on a basis of mutual reparation, restoration of all the small kingdoms involved in the war, and adequate guarantees for the security of world peace, a great resentment has been aroused in Berlin by the allies' reply, according to information received today by the president. In the light of the advices he has received the president would not be surprised if Germany were to refuse to negotiate further.

From London the president also has learned that the allies are not disposed to make concessions to Germany to agree to a peace conference or to enter into a secret exchange of terms.

DISCUSS EVERY ISSUE.

Neither the president nor Senator Stone would disclose anything specifically regarding their conference. All that became known was that the executive and the chairman of the committee on foreign relations discussed not only peace but every phase of the foreign affairs of the nation.

Senator Stone will endeavor to procure the adoption by the senate of Senator Hitchcock's resolution indorsing the president's appeal to the belligerents. The resolution will be called up either tomorrow or Wednesday, and the administration leaders are confident it will be adopted.

WANTS CONGRESS TO ACT.

It is known that the president believes his peace appeal ought to be indorsed by congress for the purpose of making it more impressive and of proclaiming to the belligerents that Mr. Wilson in moving for peace expressed the sentiment of the American people.

The administration view is that the adoption of a resolution of indorsement by congress might help to save the president's peace move from total failure and perhaps enable him with greater assurance and impressiveness to take some further step in the effort to bring the belligerents together in a peace discussion.

Senator Hitchcock endeavored to obtain consideration of his resolution just before the holiday recess of congress, but his move was blocked by Senator Borah. A lively discussion of the matter is assured when Senator Stone attempts to carry out the president's wishes in this respect.

SUBMARINE CRISIS ALIVE.

There is no doubt that, in their discussion of foreign relations, the president and Senator Stone touched that nebulous crisis in the submarine controversy which led Secretary of State Lansing to say that Mr. Wilson's appeal to the belligerents was not a peace note but a notification that the United States is drifting "nearer to the verge of war."

In the event of the peace negotiations failing, Germany intends to conduct submarine warfare on a greater scale than ever. In the cases of the Marina and the Arabia, the president already faces the choice of carrying out his threat to sever diplomatic relations with Berlin or of backing down. This crisis in the president's submarine policy is likely to become more acute if Germany intends ruthless torpedoing of merchant ships.

Although hope of success is waning, the president intends to make every effort possible to bring about an exchange of terms between the two groups of belligerents. He already has been placed in possession of the official German view of conditions on which the war might be ended.

TERMS OFFERED BY BERLIN.

With the additional details obtained from official sources the German peace terms may now be outlined thus:

1. Restoration of Belgium as an independent sovereign state on condition that neither its frontier nor Antwerp shall be fortified.

2. Reparation for Belgium by Germany, reparation for Greece by

(Continued on page 8, column 3.)

Germans Speed Work to Prepare for Spring War

Thousands of Cannon and Machine Guns Are Being Made.

BERLIN, Jan. 1, by wireless to the Associated Press via Sayville, N. Y.—Many thousand guns per week is reported to be the measure of the mighty manufacturing effort which Germany is making for the campaign of 1917—an effort upon which the entire manhood force of the nation which can be spared from the front and their regular occupations is being concentrated under First Quartermaster Gen. von Ludendorf's universal labor service law.

Counting four months before the renewal of the war in full vigor on all fronts, these figures mean a new immense supply of cannon of all calibers from field guns up to the gigantic howitzers, to meet the gigantic effort which the entente allies are expected to make in this, the third year of Kitchener's prophesy to turn the scale of the war.

Return Men from Front.

To produce great masses of war material, thousands of skilled men have been brought and are being brought back from the front and placed in the munition factories. These men are replaced in the ranks by levies set free by the universal labor service bill and by a widespread coming out of ablebodied men from hitherto exempt occupations.

Another expected development of 1917 is a change in the center of gravity on the western front. The Somme battle has swept its way into comparative quietude and while the military experts here naturally are unable to predict with certainty the plans of the Anglo-French leaders recent advices point to a transfer of the entente allies' main efforts to another region.

This probably will be at Verdun, where the French energies recently have been concentrated on extending to its original size the sally port west of the Meuse—the most obvious point as that nearest to the heart of Germany—for the effort to roll back the tide of invasion, or, in case of minor success, a point whence operations into the rich iron fields would be possible.

Germans Face Privations.

The new year, as far as internal conditions are concerned, will be a year of privations. The increased harvest of grains is offset by a disappointing potato crop, so that despite the food supplies captured in Roumania no prospect of an increase in the total ration can be held out for the present, though perhaps later it may be found possible to provide an extra allowance of meat.

Dietary experts declare, however, that the present ration is entirely adequate to support life and maintain working vigor, except in the case of those occupied in heavy work, for whom special provision is now being made under the appeal of Field Marshal von Hindenburg, to the rural population for contribution.

Son of Harry Lauder Dies Fighting on French Front

LONDON, Jan. 1.—Capt. John Lauder, son of Harry Lauder, the Scotch comedian, has been killed at the front, it was announced today.

FUGITIVE TIPS OWN FIRM TO $35,000 THEFT

Missing Confidential Man, Thought Ill, Writes to Trusting Brokers.

For twenty-two years Elbert W. Browne of 4159 Prairie avenue was confidential man for Pentecost Bros., commission merchants at 328 West South Water street. He disappeared last May. His employers and relatives sought him, suspecting that he might have failed mentally and become a victim of aphasia. They got no trace of him. A short time ago Pentecost Bros. received from him a letter postmarked Chicago, which they said, read in substance:

"I am short in my accounts. I do not know how much, but I think around $35,000 or $40,000. This is why I left."

$20,000 SHORTAGE APPEARS.

The firm started an audit of his accounts. Thus far an apparent deficit of $20,000 has been found. The examination of the books still is in progress and the shortage continues to grow.

Cabarets and the gay life intruding on the normal calm of a staid man of 50 are believed by the members of the South Water street firm to have caused his embezzlement.

REGARDED AS "MODEL MAN."

"Browne was what is usually termed a model man," said Louis Pentecost, "always punctual and industrious. He was married twice. His first wife bore him two daughters, who are beautiful girls. I do not believe they are aware of the developments. They are living in La Grange, I think.

"Browne was more than a bookkeeper. He was a confidential man and in charge of all accounts. From the audit thus far carried out we find he had pocketed money from the collections turned in by the drivers and made false enteries on the books. We never before had an audit, for he had been with us such a long time, and we had implicit confidence in him."

WIFE'S DEATH A SHOCK.

The death of Browne's first wife is believed to have cast a shadow over his life and he sought the relief of the gay life. In addition to this, he is said to have indulged in stock speculations. He was a benign looking character, his hair snow white.

His disappearance caused his employers and friends deep concern. Nothing was known of his defalcation. Then came his letter. It explained, in addition to the news of his thefts, that he was going to flee the country.

No action was taken at first in the hope that an audit of the books would develop nothing wrong, but that Browne's mind was unbalanced. But when $20,000 in defalcations developed the matter was given over to a detective agency. He has one blue and one brown eye.

Ghost Refuses to Walk Though He Poses as Dead

"Busted" Restaurant King Writes Brother for Burial Expenses.

It was Christmas eve, and Arthur Ennis found himself broke. Once he owned a chain of restaurants in Chicago and was worth $100,000. He became a "bo" through his love for drink.

On Bay Shore, Long island, New York, John W. Ennis lives. It is said he has a yacht and three or four automobiles. He is said to have made a million dollars in the oyster business and retired. John and Arthur are brothers.

For thirty years they had not seen each other until a few months ago Arthur went east. John gave him a railroad ticket and, according to Arthur, told him to go back to Chicago on the first train.

Once since then John sent his brother $10 and—again, according to Arthur—said he never wanted to hear from him again.

The Big Idea.

Arthur was walking in South Dearborn street Christmas eve when a great big idea came into his head. If he were dead—or, at least, could pretend to be—his rich brother might send the money to bury him. Kicking the snow off his feet, he entered the undertaking establishment of L. C. Ball at 502 Dearborn street. He said he had a brother who died in Wisconsin and he wanted to write them to have the body sent here for burial. He wrote the following letter on the undertaker's stationery:

Mr. John W. Ennis, Bay Shore, Long Island, N. Y.—Dear Sir: This is to inform you that your brother, Arthur Ennis, is dead. I have charge of his remains, awaiting your instructions. A friend who knows the family history informs me that you are in good circumstances and able to defray the burial expenses.

Now, unless I hear from you I will be compelled to turn the remains over to the medical students. If you send me $25 by return mail I will give body decent burial. L. C. Ball.

P. S.—Address letter to 733 South State street.

Ball Gets Check.

The New York brother mailed a check for $25 to Undertaker Ball at the printed address on the letter head. The check came last Thursday. Ball was mystified and wrote to Ennis about it.

Arthur Ennis, guest of the Eureka hotel, 733 South State street, wondered why his brother John did not send the money to the hotel. Sunday night he sent a telegram in the undertaker's name, asking why the $25 had not been sent. The New Yorker wired Ball that "Something was wrong; looks suspicious; have police investigate."

Last night Arthur Ennis hobbled into the undertaker's shop, to inquire if a check for $25 had been sent there by mistake. Capt. Ryan was notified and he sent detectives, who took Ennis to the South Clark street station.

BILL WILL LIMIT CAMPAIGN GIFTS TO $1,500,000

Washington, D. C., Jan. 1.—Campaign contributions to a national political committee would be limited to 1½ cents per capita of the total population of the United States in the revised corrupt practices bill completed tonight by a senate elections subcommittee to be referred to the full committee tomorrow and placed before the senate Wednesday.

Senators Reed, Walsh, and Kenyon drafted the bill in collaberation with Senator Owen, author of the original measure debated in the senate before the holidays. Senator Owen said tonight leaders of both parties had agreed to expedite the passage of a bill along the lines proposed.

The per capita basis would limit total contributions to any national committee in a presidential campaign to approximately $1,500,000; no individual would be permitted to contribute more than $5,000, and contributions by corporations would be prohibited.

CHICAGOANS TO LEAD ZIONISTS

Minneapolis, Minn., Jan. 1.—Max Shulman of Chicago was reelected president of the Knights of Zion of the Middle West at the closing business session of the annual convention here tonight. Other officers chosen were Judge Julian W. Mack of Chicago, reelected honorary president; Samuel Ginsberg of Chicago, vice president; Horace M. Kallen of Madison, Wis., second vice president; H. S. Hoffman of Chicago, secretary, and Benjamin Horwich, treasurer. It was unanimously voted to change the name of the organization to the Federated Zionists' Societies of the Middle West.

One Year 1916

THE CHICAGO TRIBUNE printed 54,974.66 columns of advertising in the year 1916.

This was a gain of 9,088.11 columns over 1915, the biggest previous year.

This volume was 4,214.03 columns more than was printed by the other Chicago morning and Sunday papers combined.

It was also 12,944.37 columns more than was printed by the first Chicago afternoon paper.

THE CHICAGO TRIBUNE'S gain in 1916 over its biggest previous year was the largest gain ever made in one year by any Chicago newspaper.

This gain was 2,880.43 columns more than the combined gain of the other Chicago morning and Sunday papers.

It was also 306.90 columns more than the combined gain of all the Chicago evening papers.

The Chicago Tribune

The World's Greatest Newspaper

(Trade Mark Registered)

ALL RIGHT SO FAR

RUSSIAN MONK, CZAR'S ADVISER, REPORTED DEAD

LONDON, Jan. 2, 4 a. m.—Dispatches from the Reuter and other Petrograd correspondents say that Gregory Rasputin, the Russian monk who is reputed to exercise great influence over Emperor Nicholas, is dead. According to Reuter's correspondent, Rasputin's body was found on the bank of one of the branches of the River Neva.

The other correspondents say that Rasputin was assassinated under dramatic circumstances. It will be recalled that twice previously Rasputin has been reported to have been murdered.

THE WEATHER.

TUESDAY, JANUARY 2, 1917.

Sunrise, 7:18; sunset, 4:30. Moon sets 3:17 a. m.

Chicago and vicinity—Fair Tuesday and probably Wednesday; warmer Wednesday; moderate to fresh westerly winds.

Illinois—Fair Tuesday and Wednesday; not much change in temperature.

Indiana, Upper Michigan, Lower Michigan, and Ohio—Fair Tuesday and probably Wednesday; not much change in temperature.

Wisconsin—Fair Tuesday and probably Wednesday; rising temperature Tuesday; colder Wednesday in west portion.

TRIBUNE BAROMETER.

TEMPERATURE IN CHICAGO.
[Last 24 hours.]

Maximum, 6 a. m.	36		
Minimum, 2 a. m. Tuesday	25		
5 a. m.	30	11 a. m.	32
4 a. m.	29	Noon	32
5 a. m.	28	1 p. m.	32
6 a. m.	26	2 p. m.	32
7 a. m.	26	3 p. m.	31
8 a. m.	28	4 p. m.	31
9 a. m.	25	5 p. m.	30
10 a. m.	25	6 p. m.	30
7 p. m.	32	9 p. m.	30
8 p. m.	32	10 p. m.	30
9 p. m.	32	11 p. m.	30
10 p. m.	32	Midnight.	29
1 a. m.	34		
2 a. m.	28		

Mean temperature, 32; normal for the day, 25. Excess since Jan. 1, 7.

Precipitation for 24 hours to 7 p. m., trace. Deficiency since Jan. 1, .06 inch.

Wind, S. W.; maximum velocity, 32 miles an hour at 10:50 a. m.

For complete weather report see page 20.

YESTERDAY ELSEWHERE.

	Temp. 7 p.m.	High.	Low.	
New York	32	32	30	Clear
Boston	36	36	30	Snow
Washington	38	42	34	Clear
St. Louis	42	52	36	Clear
St. Paul	20	32	10	Clear
San Francisco	56	56	46	Clear

SHIPPERS' ADVICES.

Special Forecast for Shipments Within Radius of 500 Miles.

Protect shipments to reach destination by tomorrow night from temperatures as follows: North and west, 15 to 20 above zero; south and east, 25 to 30 above.

CAR REELS ON RIVER'S BRINK

Passengers Narrowly Escape Death in "Jackknife" Bridge Accident.

Panic reigned in a crowded street car on the North Halsted street bridge yesterday when one of the leaves of the jackknife bridge abruptly rose and came near crushing the car and its load.

Owing to an accident to the bridge lifting machinery some days ago the span was not secure. The car was just leaving the bridge and the rear trucks were still upon the loose span. Suddenly the span started to shoot up. The rear end of the car rose with it.

Mad Panic to Escape.

Instantly there was pandemonium. Women and children shrieked. There was a mad scramble for the windows as some of the men sought to make their escape. Fear gave rise to the belief that the car would be overturned and thrown into the river.

The rear end of the car rose six feet and then fell with a crash. Most of the windows and some of the woodwork crashed and splintered. Men and women fainted as the drop of the car into the chilly water seemed imminent. The car skidded off the tracks.

Ambulances Hurry to Scene.

Bridgetender Weir, who had witnessed the accident from his tower at the end of the bridge, sent a hurry call for police and ambulances in the belief that many had been injured. But with the arrival of aid it was found that only one, Michael Costello of 237 West Ohio street, was hurt. He had been cut by flying glass.

It required more than two hours' work of a wrecking crew to restore the car to its track.

Bridgetender Weir explained that a controlling shaft in the bridge became sprung by the cold two weeks ago and upon its removal for repairs the bridge had been jacked up and was considered safe.

SOLDIERS RIOT IN ONTARIO CITY AFTER ELECTION

Kitchener, Ont., Jan. 1.—Following a sweeping victory at the polls of the Citizens' league, formed when the name of the city was changed from Berlin to Kitchener with a view of reverting to the original name, a riot was started by the men of the One Hundred and Eighteenth battalion, who are on furlough, and the city is under martial law tonight.

A hundred men of the One Hundred and Twenty-second Muskoka battalion, stationed at Galt, are patrolling the streets. When it became known that the Citizens' league not only had elected Ald. David Gross as mayor, but had carried the entire slate, the soldiers of the One Hundred and Eighteenth formed a parade through the streets, shouting:

'Are we downhearted? No!" Some one attempted to tear away a Union Jack which one of the soldiers was carrying and the riot started.

Provost Marshall Osborne of the London district ordered the soldiers to disperse, but without result, and declared martial law. The arrival of the hundred men from Galt put an end to the disorder.

MORE VICTORIES IN 1917: KAISER

LONDON, Jan. 2, 4:15 a. m.—Reuter's Amsterdam correspondent sends the following dispatch received there from Berlin:

"In the course of a congratulatory new year message to Empress Augusta Victoria, Emperor William said:

"'With thanks to God, with pride in Germany's strength and confident that the coming year's fighting will bring new victories, we hold on.'"

EUROPEAN WAR SUMMARY

Russians, again defeated in Wallachia, are driven back further beyond Rimnick-Sarat; Germans in Dobrudja make further advances after hard fighting.

Russians beat off several German attacks in the region south of Ploesk.

Surprise German attack northeast of Verdun beaten off by French. Attack in Champagne district also fails.

Lloyds reports the following ships sunk by submarines: Norwegian, 3; Russian, 3; Greek, 1; British, 1; Danish, 1.

ARREST LIKELY FOR MURDER OF ROBERTS GIRL

City Magistrate Tells Police of "Last Talk" with Victim.

BY MARK WATSON.

Philadelphia, Pa., Jan. 1.—[Special.]—Philadelphia police late tonight unearthed the first concrete clews in the mystery shrouding the murder, three days ago, of Grace Roberts, the artist's model, known to Philadelphia artists, club members, and "men about town" as the "girl with the form divine."

The developments were twofold:

Elwood Powell, a taxicab chauffeur who carried a passenger to the Wilton apartments on the day of the murder, gave the detectives information which they hope may lead to the arrest of the slayer. His passenger, Powell said, entered a door leading to the Roberts woman's apartments Friday morning, promising to come out later and pay the chauffeur. Nearly eight hours passed without the passenger reappearing. The janitor refused to rouse the tenants and Powell returned to his garage and reported the "fare" had swindled him out of $19.

TALKED TO HER LAST.

The second revelation was the admission made in a voluntary statement by City Magistrate Harry J. Imber that he knew Grace Roberts and had talked to her on the telephone between 11 and 11:30 Friday morning. The police believe Imber is the last man who spoke to the girl alive, except the man who murdered her. Magistrate Imber was one of the successful candidates on the reform ticket.

Magistrate Imber is the first of the score or more of men prominent in the social, political, or club life of Philadelphia, whose photographs were found on the dresser in Miss Roberts' bedroom when the police searched her apartment at Poplar and Fifteenth streets, who, so far as known, has taken this step.

PHOTOS AUTOGRAPHED.

These photographs, or many of them, were autographed, and the autographs furnish convincing proof that Miss Roberts did not purchase them herself; that they were gifts from her own friends.

The police spent today in following clews suggested by them and letters and at least twelve prominent Philadelphians had been questioned up to midnight.

At this hour a message was received by Capt. Tate as a result of which he and six detectives left the detective bureau hurriedly and an arrest may be made at any time either tonight or tomorrow.

WEALTHY ADMIRER WATCHED.

Under surveillance is a prominent upstate Pennsylvanian, a man of great wealth, who is and has been for some time past living in this city. This man, the detectives believe, gave Miss Roberts a 4¼ carat diamond ring. This man is believed to be one of the men who was taken to the detective bureau this afternoon and given a long grilling and then let go.

"Eleanor," the Negro maid employed by Miss Roberts, was located late tonight in Milford, Del. She will be brought here for questioning early tomorrow morning. She was dismissed for not doing her work right a few days before Christmas.

SOME OF THE THEORIES.

Out of the labyrinth of blind leads encountered in their investigations of the murder the police have evolved these theories—and that at best is all they are—merely theories:

1. That the motive for the murder was jealousy. The murderer is a man who had been paying $75 a month rent for the apartment occupied by the girl and otherwise spending money on her, while she lavished her affections on some other man.

2. That this "man who paid the rent" was a rich Philadelphia manufacturer whose name the police have.

3. That the slayer found the girl had pawned or sold some of the jewelry he had given her to buy a Christmas present for his rival, and a quarrel followed, which ended in the murder.

4. That the murderer had just returned from Chicago. This latter theory is based on the fact that a week ago the girl had told an acquaintance that she expected "her man from Chicago" soon, and that in the apartment was found a Chicago timetable.

"Before this murder is cleared up

numerous prominent men are going to be asked to tell what they know of the life of the victim."

In these words a man intimate in the councils of the detective department stated the situation tonight.

The numerous photographs the police found in the apartment of the slain woman—some of them autographed and some not—were of men of such wide prominence in the life of the city that the detectives immediately realized they had what might at any moment develop into one of the most remarkable crime stories it had ever fallen to them to handle.

Many Worried Persons.

Though guarded with much care from the general public, the detective bureau lost no time in making use of the valuable clews these letters and photographs afforded. All day long plain clothes men have been scurrying over town questioning this prominent man and that influential citizen as to his knowledge of any relations with Grace Roberts.

There is no room to doubt, judging from information which during the day leaked through official channels, that some of Philadelphia's prominent club members, politicians, and men who have taken a prominent part in the "night life" of the city spent a most uncomfortable day, nor that they will read the papers with keenest interest, anxious to see if their names have been connected with that of the dead model.

The clews afforded the police by the pictures and the voluminous correspondence were almost endless in number. The murder squad started right in on a process of tedious elimination. It was the result of this work which late tonight convinced officials that they were on a hot trail. The greater part of the afternoon was spent in working on a lead furnished by Richard Benjamin, Negro janitor of the apartment house in which Miss Roberts lived.

The Janitor's Story.

"There was a man," said Benjamin, "who was a frequent visitor to Miss Roberts. He always drove up in a seven passenger touring car and tooted his horn. Miss Roberts would come to her window, and if she was alone she would signal him, and he would go in. But if she were not she would make another signal and he would wave his hand and drive on.

"We nicknamed him 'the bulldog' around here. That's what we all called him, from his looks, 'the bulldog.'"

Benjamin gave a description of the "bulldog," and this description is said to fit the city official whose connection with the case has been reported. All day long the name of this man was the chief subject for discussion around the detective bureau, and late in the afternoon it is understood that detectives of the murder squad had proved that this official had known Grace Roberts when she worked in the Keith building as a manicure, had been friendly with her ever since, and had seen much of her.

Girl Bought Him Gift?

Detectives were sent out to investigate an apparently well founded story that Miss Roberts just before Christmas had pawned a handsome diamond lavalliere to buy this man a Christmas present.

This lead has not been exhausted. Officers decline to say what the late developments in connection with it were, but it is a fact that Miss Roberts had the diamond ornament up to a few days before Christmas, when it suddenly disappeared. Asked by her friends concerning its disappearance she turned the question aside with a laugh.

For more than four hours today a heavy set, well groomed, good looking, dark haired young man was questioned by Capt. Tate. He was brought in by detectives as a suspect. He was finally released, and Lieut. Scanlin of the detective bureau said he had been "entirely exonerated."

The "Mystery Witness."

Late in the afternoon a young woman wearing expensive furs was also brought to the detective bureau for questioning. Just before her arrival the newspaper men gathered in an outer room, through which she must pass, were asked to step into another room and thus the "woman of mystery," as she was immediately called, avoided any chance of being recognized.

There were others brought to the bureau and asked to tell of Grace Roberts. Capt. Tate ordered that the name of every person questioned by him be kept a secret and for the present this order is rigidly exercised.

At a late hour tonight Capt. Tate admitted there had not been an arrest yet. Early in the morning, however, he expects to have in his office Eleanor, the dead woman's Negro maid, who has been away from the Colbert apartment since just before Christmas, when she was discharged. No suspicion attaches to Eleanor, but she is expected to be able to give much more accurate information than is now obtainable about the men who were on most intimate terms with Mazie Colbert, or Mrs. Grace Roberts, as she was known in the apartment building.

Murder Done Quietly.

One of the strangest circumstances in the slaying of the handsome young model is the quietness with which it seems to have been done. Everything indicates a terrific struggle—the blood stains in the four rooms of the apartment, the torn clothing, the shockingly mutilated head and face crushed in with the small electric iron, the overturned furniture.

Yet the wife of Richard Benjamin, the Negro janitor, declares she was in the basement beneath the apartment of Mrs. Roberts through the afternoon and heard nothing unusual. It does not appear the silk stocking was knotted about her throat tightly enough to prevent her screaming, for the police say death was due to a blow on the head, not to strangulation.

Girl's Life Detailed.

Further details of the life of the young victim of the murder came out today. While a young girl in the little town of Kane, Penna., where she was born, her perfect figure attracted attention and friends advised her to seek her fortune in a "big city." She came here and soon found employment as a manicurist in the Keith building.

It was as a manicurist the detectives found that she first began her wide acquaintance with prominent men in this city. A manicurist employed there now who knew her well said this afternoon:

"We jokingly called Grace 'The Queen of the Manicurists.' All of us girls here envied her. She wore furs and diamonds and came to work every morning in a limousine, and all the men were crazy about her. Believe me, Grace never had to walk home. There was always a big car waiting to take her."

Her figure, declared to be the most perfect of any woman in Philadelphia, was not long in attracting attention. She soon quit the manicuring business. The perfect contour of ankle and leg attracted the attention of a hosiery firm. She agreed to pose for it. She posed for manufacturers of glove fitting petticoats and for corset makers, to whom her perfect bust appealed as a valuable medium for advertising the perfection of their own goods.

In the last few months, it is said—and her best friends agree to this—she did little of this work. The apartment house in which she lived is one of the most expensive in that section of the city. She had furs, beautiful clothes, expensive jewelry, and appeared to be well supplied with money.

Had Numerous Callers.

The stories told by Marie Collins, who was her closest friend in the building and had an apartment on an upper floor; by Mrs. George F. Miller, who had the apartment across the hall from Her, and by her own relations agree as to her popularity and the large number of her callers. This is further supported by that of the janitor.

Benjamin is said to have given the detectives much valuable information concerning men who visited Miss Roberts. When a reporter went to the house at Fifteenth and Poplar streets tonight, however, the Negro was silent. There was a reason. Two city detectives were with him. But after they left Benjamin declared:

"Boss, I can't say a word."

He had his orders.

Girl Never Married.

When a reporter visited the home of Miss Bessie Colbert, Grace Roberts' sister, he found her in a nervous condition, which soon developed into hysteria. Earlier in the day she had admitted to the police that her sister was not a widow, had no right to the name of Roberts, and in fact, had never been married at all.

It appears plainly the police of the department do not intend to permit the breath of scandal to touch any of the prominent friends of the girl except those who may prove to be implicated in her death, should any prove to be.

But these are uneasy days for many Philadelphia men!

OCEAN STEAMSHIP MOVEMENTS.

Arrived.	Port.
KROONLAND	New York
ALLIGANTE	New York
LIFE	Balboa
STROMBUS	New York
COMET	New York
Sailed.	**Port.**
CEDRIC	New York
VALERIA	New York
ROCHAMBEAU	New York

'The Bath' Showers Free Verse; An Ode to His Lily-Like Life

ALD. JOHN J. COUGHLIN, "the Bathhouse," has written a poem commemorating his twenty-five years as a member of the city council. He intends to read the verses, if the mayor gives permission, on the twenty-fifth anniversary, which will be in April.

"I am up against it for a title," said the aldermanic bard. "I don't know whether to call it a fantasy or an epic poem. My colleague, Ald. Kenna, suggested calling it 'In Retrospection.' What do you think about it?"

Here 'Tis.

And here's the verse:

'Twas two score years and five ago, one rainy April night,
That I unto this chamber came to exercise my right.
The voters of the old First ward had rallied 'round my cause.
They knew that they could trust their John to make the city's laws.

I never shall forget that night—no, never while I breathe;
My friends chipped in whate'er they could and bought a floral wreath.
'Twas made of lilies, pure and white, with smilax intertwined,
To symbolize my character was what they had in mind.

In looking backward o'er the years since elected to the "hall,"
'Tis sad to think we had to close the First ward annual ball.
The slander, closing of saloons is also sad to contemplate,
I view with alarm where we're getting off at if things go on at this rate.

Of those who sat with me that night now only two remain,
The cleanest, brightest, brainiest pair that e'er came down the line.
I speak of Cullerton and Powers, who like myself grown gray,
In serving the city's interests by toiling both night and day.

In all the years that I have served as member from the First,
I never lamped a crooked dime, not e'en a wienerwurst.
I've heard a lot of foolish talk regarding "easy mon,"
But I my colleagues will defend from slander's flippant tongue.

This awful war, which now engulfs our brethren o'er the sea,
Should terminate without delay and then set Ireland free.
All honor to our president for what he's done toward peace,
May his efforts be crowned with success and the cruel slaughter cease.

First Poem of Year.

"This is not only the first poem of the new year," said the Bath, "but it is the best."

TWO GOVERNORS, AND BOTH ON JOB IN PHŒNIX, ARIZ.

Campbell Is Inaugurated, but Hunt Won't Quit Office—Violence Averted.

Phoenix, Ariz., Jan. 1.—[Special.]—Arizona tonight has two governors. G. W. P. Hunt, Democrat, who has held the office for five years, is still governor by virtue of possession, which a popular proverb says is nine points of the law, for Hunt has the keys to the executive office in his pocket and the doors are locked.

But, proverbs to the contrary notwithstanding, Hunt seems to be on a fifty-fifty basis, rather than a nine point basis, for Gov. Thomas E. Campbell, Republican, was inaugurated today and Hunt was not.

Looks Like a Horse Apiece.

One governor inaugurated, without an office; another governor with the office but not inaugurated—that is the status tonight of the squabble which has grown out of the disputed November election and which threatened for a time today to precipitate serious trouble. But through Campbell's plea for order to the crowd which gathered at the state house to hear his inaugural address the day was saved.

Immediate danger of violence seems to have passed. The situation still is decidedly tense, however.

Crowd Threatens Trouble.

The crux of the day's developments came when Campbell, having completed his address, proceeded to the executive offices. He found a deputy on duty there, who said because it was a legal holiday he was under instructions to admit no one. A formal demand for admittance was made and Gov. Campbell withdrew.

Meanwhile the crowd outside began to show an ugly tendency.

"We want Campbell," they shouted.

Former Territorial Governor Sloan appeared on the portico of the capitol and urged restraint. He told the crowd what had occurred at the governor's office. Deputy Sheriff Sam Barrett asked for a hearing. The crowd hooted. A mob spirit was manifesting itself. The chief of police assembled his men.

Campbell Quiets Mob.

Then Campbell appeared and asked the crowd to hear Barrett. Barrett explained that he was acting under orders from the sheriff, who told him to take his instructions from Leroy Ladd. Ladd is secretary to Gov. Hunt.

"Who is Ladd?" the crowd yelled. "We want Campbell."

There was a concerted movement toward the main entrance. Campbell again addressed the crowd, which finally quieted and began dispersing.

Legal Mixup Grows.

The legal status of the case meanwhile grows more complicated.

Mandamus proceedings already have been commenced in the Supreme court to compel Gov. Hunt to relinquish the office of chief executive. Gov. Campbell tonight stated his intentions thus:

"My office is the saddle. I am the governor of Arizona. My desk will be at the capitol in the morning, and I will be on the job."

Gov. Hunt, who left the capitol shortly before Gov. Campbell arrived, declares he, too, will be . his des.. tomorrow.

NEW GOVERNORS INAUGURATED

ALBANY, N. Y.—The feature of Charles Seymour Whitman's inaugural address as he took office for a second term was a recommendation that the state make up to the members of the national guard who performed service on the Mexican border the difference between the 50 cents per day paid them by the federal government and the $1.25 a day paid by the state for state service. The governor maintained that the $2,000,000 additional expense could be borne better by the individual tax payers than by the individual guardsmen.

LANSING, Mich.—Albert E. Sleeper of Bad Axe, a Republican, was inaugurated governor of Michigan, succeeding Woodbridge N. Ferris of Big Rapids, a Democrat, who served two terms. A formal reception was held in the executive parlors. The state legislature will convene Wednesday. On Thursday at a joint session of the senate and house Gov. Sleeper will read his inaugural address.

SANTA FE, N. M.—"My chief desire is to be the servant of the people," said E. C. De Baca, New Mexico's new governor, as he stood, wearing a bathrobe, to take the oath of office at a local sanitarium, where he is confined by illness. Gov. De Baca's condition, it was said, had improved steadily after his trip from Los Angeles, where he has been in a hospital.

HELENA, Mont.—Samuel V. Stewart, Democrat, was inaugurated for his second term as governor of Montana.

COLUMBUS, O.—In his message to the Eighty-second Ohio general assembly Gov. Willis, the retiring governor, recommended an immediate investigation of the high cost of living in Ohio.

NASHVILLE, Tenn.—With prospects of a busy session the Tennessee legislature convened for its biennial meeting. No serious opposition to the efforts of the anti-liquor forces to strengthen the existing prohibition laws by the enactment of a storage law and an anti-locker law is expected, according to political leaders.

WILL CONTEST MISSOURI VOTE FOR GOVERNOR

Jefferson City, Mo., Jan. 1.—Positive declaration that he would sign the petition being drawn up contesting the election of Governor Elect Frederick Gardner was made here tonight by Judge Henry Lamm of Sedalia, defeated Republican candidate for the office.

Judge Lamm repeated his utterances made at the Republican rally in Kansas City last week in which he declared he personally did not care to enter into a contest for fear of being regarded as a "disgruntled defeated candidate."

"While I do not care for the office," Judge Lamm said, "yet I shall sign the petition which is nearing completion so that there shall be a complete and thorough investigation by the legislature of charges of fraud in connection with the last election."

ADAMSON WEDS BEAUTY OF DIXIE

Newnan, Ga., Jan. 1.—[Special.]—Representative W. C. Adamson of Georgia, chairman of the house committee on interstate commerce and Mrs. Ellen Z. Camp were married today at the home of Mrs. I. N. Orr Jr., a sister of the bride. The Rev. E. W. Stone of Newnan officiated. Representative and Mrs. Adamson left later in the day for Washington.

Mr. Adamson is known throughout the country as the author of the Adamson act, passed by congress last year, for the purpose of avoiding a nation-wide railroad strike.

Mrs. Adamson is a daughter of the late Capt. Thomas E. Zellers of Grantville. The wedding was not previously announced and few were aware that it was to take place. Mrs. Adamson is 31 years old and is a woman of beauty.

Auto Injury Fatal to Man.

Oscar Carlson of 4162 Lincoln avenue died at the Augustana hospital last night from injuries suffered Dec. 11, when he was struck by an automobile owned and driven by Alvin Nelson of 2428 North Campbell avenue.

VILLA SEEKING CRUCIAL BATTLE AT CHIHUAHUA

Bandit Moving on Capital of Northern Mexico—Carranza Force Is Outnumbered.

BY WEBB MILLER.

[UNITED PRESS STAFF CORRESPONDENT.]

El Paso, Tex., Jan. 1.—Francisco Villa is rapidly advancing on Chihuahua City today, while Gen. Murguia, Carrancista commander in the north, is making desperate efforts to stop his advance, according to reports reaching federal authorities here today. Continuous fighting is in progress, with the Villistas forging northward steadily.

Villa's forces are reported to have reached Concha station, sixty miles south of the capital. United States authorities state that the impending battle between Villa's main army and the Mexican government forces is momentous to the Carranza cause. With Murguia's army beaten, Villa would hold complete sway over northern Mexico.

Big Battle Expected Soon.

The assault on the northern Mexico capital is expected to begin within two days. A foreign refugee here told department agents that preparations being made by Gen. Murguia two days ago indicated that the government troops were preparing to evacuate Chihuahua City on the approach of the Villistas.

Mexican government officials here announce that the Villista forces numbered 8,000, against 7,000 government troops. A large number of wounded have already been brought to Chihuahua City.

According to one United States government official here, the Carranza forces were driven back toward Chihuahua City after being badly beaten.

Villa Planning Crucial Stroke.

The northward movement of Villistas is believed by military men here to be Villa's boldest stroke in his effort to eliminate Gen. Murguia's army of the north, now the strongest government force outside of Mexico City. La Cruz, where the latest conflict between Villistas and Carrancistas occurred, is only seventy-five miles south of the Chihuahua capital on the line of the Mexican Central railroad.

Federal department agents here so far have been unable to obtain information of the latest developments in the Torreon region. That Villa evacuated the city after capturing ammunition supplies has been confirmed. He now has about thirty-two pieces of serviceable artillery.

Firing of revolvers and firecrackers by New Year's celebrators at El Paso tonight started a report in Juarez that the American army had revolted to Hughes for president and were fighting among themselves.

Gideon Leader Among First Married in 1917

Starting the new year with wedded bliss are Mr. and Mrs. John H. Nicholson of Beloit, Wis., who were among the first to be married in 1917 in Chicago. Mr. Nicholson is known widely as the founder and president of the Gideon movement. His bride formerly was Miss Eva Laura Wertz of St. Louis. The ceremony was performed at 12:30 yesterday morning in the Hotel La Salle by the Rev. James Seehorn Seneker of the University of Chicago.

To Save Your Teeth—Begin Today

Don't wait until after you've lost more than your share of teeth before you begin to use Pebeco Tooth Paste. Don't wait until "Acid-Mouth" has eaten away the enamel, opening the soft interior of your teeth to decay.

PEBECO TOOTH PASTE

will help you ward off "Acid-Mouth" right from the start—help you keep your teeth to the very end.

And besides—to use Pebeco is a pleasure. It makes your teeth so clean and leaves such a keen and invigorating after-effect.

Pebeco is sold by all druggists everywhere.

OUR SIGN IS OUR BOND

Lehn & Fink New York Inc.

Seeing Is Believing—

We will demonstrate the Berry Window Ventilator in your own HOME or OFFICE without expense or obligation to you.

Phone Harrison 915, or drop a postal to 18 East Jackson Boulevard, and our representative with call with a demonstrating model anywhere in Chicago or suburbs, or in such nearby cities as Joliet, Aurora, Elgin and Waukegan.

We Will PROVE To You

—that the Berry Window Ventilator *admits* fresh air, but *prevents* drafts and *excludes* dirt, rain, snow and burglars.

How to Take Measurements

To determine size of ventilator needed, close your window and measure (with rule, not tape measure) from window stop to window stop on inside of sill close up to window. The "window stop" is the perpendicular strip that holds the window in place. Any size in this table will fit window openings any part of three inches wider than the length of the ventilator.

Size	Price	Size	Price	Size	Price
17 in.	$1.36	35 in.	$2.80	53 in.	$4.24
20 in.	1.60	38 in.	3.04	56 in.	4.48
23 in.	1.84	41 in.	3.28	59 in.	4.72
26 in.	2.08	44 in.	3.52	62 in.	4.96
29 in.	2.32	47 in.	3.76	65 in.	5.20
32 in.	2.56	50 in.	4.00	68 in.	5.44
				71 in.	5.68

EACH SIZE ADJUSTABLE TO THE NEXT SIZE

In ordering by mail add 25 cents for each ventilator for delivery outside of Cook County.

Berry Window Ventilator Co.

18 E. JACKSON BLVD. PHONE HARRISON 915

MICHIGAN CENTRAL LIMITED

Solid All-Pullman
All-Steel Through Train

Chicago to New York and Boston

With Observation Compartment Car—Club Car
Drawing-Room Sleeping Cars—Dining Car
Barber—Valet Service—Ladies' Maid

Leaves Chicago 5:40 P.M. Arrives Niagara Falls 6:10 A.M. Arrives Buffalo 7:00 A.M.
Arrives Albany 2:05 P.M. Arrives New York 5:30 P.M. Arrives Boston 8:30 P.M.

MICHIGAN CENTRAL

"The Niagara Falls Route"

The Only Railroad Running Directly by and for a Mile Each Way Along the Shore of Lake Michigan

Chicago City Ticket Office
228 South Clark Street
Phones Wabash 4200; Auto. 569-834

Distinctive Clothing for Men and Young Men

Browning, King & Co.
133 South State St.
Just North of Adams

Correct Headwear for Men and Young Men

Our Half Yearly Sale
of Men's, Young Men's and Boys' Clothing Hats and Furnishing Goods Starts Today

Suits and Overcoats

A splendid assortment of fabrics and models. Sizes for stout, slim and regular figures. **Extreme styles for the young man.**

$18 and $20 Suits and Overcoats,	$22 and $25 Suits and Overcoats,	$30 and $32 Suits and Overcoats,
$14.50	$18.50	$24.50

20% Reductions on All Full Dress, Tuxedo and Cutaway Suits.

20% Reductions on All Odd Trousers.

Furnishing Goods Reduced

$1.50 Shirts now	$1.15	$1.00 Neckwear now	65c
$2.00 Shirts now	$1.45	$2.00 Neckwear now	$1.35
$2.50 and $3.00 Shirts now	$1.95	$1.50 and $2.00 Pajamas	$1.15
$3.50 and $4.50 Shirts now	$3.15	$2.50 and $3.00 Pajamas	$1.85
$6.50 and $7.50 Shirts now	$5.25	Gray Silk Lined Gloves, $1.50 values, now	$1.15
50c and 65c Neckwear now	35c		

Underwear

$1.50 Union Suits now	$1.15
$2.00 Union Suits now	$1.45

Boys' Clothing Hats and Furnishing Goods

The reductions throughout our Boys' Section should appeal to every mother.

Browning, King & Co.

The best Possible New Years Resolution "Save"

YOUR future is in your own hands. A few lucky people fall into wealth. But nine out of ten who reach a state of financial independence, get their start through saving.

Make your start now. Start your account at the bank where you will feel at home—where you will get the personal attention of its officers when you desire to invest.

$1 will start an account. A dollar a week, saved regularly, amounts to over $600 in ten years. How much will you be worth in ten years? It's up to you. Make a start.

Savings deposited before January 11th will draw 3 per cent interest from January 1st.

A State Bank—Established 1862

FOREMAN BROS. BANKING CO.
S.W. Cor. La Salle and Washington Sts.
Capital and Surplus $1,500,000

WOMEN BE "FIGHTIN ON RETURN

'Wives, Sweethear Welcome Regi Fort Sheri

"The Fighting Seven The regiment reached F 9 o'clock yesterday mor poured cheering from th was a swift skirmishing sweethearts and wives. forces of the women regiment charged en boys were home again.

Despite the interferen the regiment almost ma ord in detainment. By noon all baggage was c eaten, and the men qu tably at the barracks.

Several Thousan

Several thousand peop and families of men i visited the regiment duri has been more than six m Seventh went gayly awa confident that it was g order in Mexico.

For an organization w pects and with such a uphold, the Fighting Se no more sparkled than a plon of the prize ring aft waits with an opponent. lost from the regiment desertion. It had no qua eases in its San Antonio men returned in fine sh The regiment weighs m tons in excess of its spec fore it left Chicago.

"Proud of Regi

"I am proud of the re ing," said Col. Daniel Mo a capable fighting machin food, clothing, and amm will hold its place with t The long stay at San An wonders for the regiment and I do not think that m personally have lost grea their long absence from nesa."

The men were happy to were able to get to Chica Moriarty relaxed disciplin gree to allow as many possible to spend the nigh circle. Captains were gi in excusing from camp all lutely necessary for duty were placed on their hono 8:30 o'clock Tuesday mo ning today the 5 per cen sence will go into effect rule that percentage of t ment will be enabled eac absent from camp. Pref given men with children.

Ten Days for Mus

"Sweethearts and wive Moriarty solemnly, "can hers, and I believe the children should be give sible chance to visit the do not think the musterin quire more than ten days

Capt. T. P. Ottigan, said the effects and acc regiment were in excelle will permit the mustering eed swiftly.

Plans are almost comp entertainment of the reg friends when the musterin ished. A cursory inquiry men indicated few of the take the new oath, which when they are mustered o service.

Rev. R. D. Hughes Emerald Avenu

The Rev. Richard D. Hu years pastor of the Eme Presbyterian church, Em and Sixty-seventh street, in order to become execu of the Presbyterian Hom located at Highland Park be moved to Evanston.

Plans have already been the raising of a fund o new buildings and endow planned to expend ultim on the home, which, when provide for the care of and children as well as

Autoist Runs Dow Then Speeds on

An unidentified man, p was knocked down and se early last night at Madi plaines street by a five pa automobile driven by an a not stop.

The Pearl S

Clearing s of jewelry

IN January it custom to disp selected pieces signs we will no tinue. Values ar regarded. We the goods i priced at

25c 50c
$2 $3

Brooches, Bar Rings, Bracelets, laces, La Valliere Pins, Scarf Pins.

Bergdo
Makers of Classic
Chicago

WOMEN BESIEGE "FIGHTING 7TH" ON RETURN HOME

Wives, Sweethearts, Mothers Welcome Regiment at Fort Sheridan.

"The Fighting Seventh" is back. The regiment reached Fort Sheridan at 9 o'clock yesterday morning. The men poured cheering from the train. There was a swift skirmishing raid by advance sweethearts and wives. Then the main forces of the women of the Seventh regiment charged en masse, and the boys were home again.

Despite the interference of visitors, the regiment almost made a speed record in detrainment. By 4 in the afternoon all baggage was off, dinner was eaten, and the men quartered comfortably at the barracks.

Several Thousand There.

Several thousand people, the friends and families of men in the Seventh, visited the regiment during the day. It has been more than six months since the Seventh went gayly away to the border, confident that it was going to restore order in Mexico.

For an organization with such prospects and with such a nickname to uphold, the Fighting Seventh returned no more scarified than a modern champion of the prize ring after a ten round waltz with an opponent. Not a man was lost from the regiment by death or desertion. It had no quarantinable diseases in its San Antonio camp. All the men returned in fine shape physically. The regiment weighs more than three tons in excess of its specific gravity before it left Chicago.

"Proud of Regiment."

"I am proud of the regiment's showing," said Col. Daniel Moriarty. "It is a capable fighting machine now. Give it food, clothing, and ammunition and it will hold its place with the best in war. The long stay at San Antonio has done wonders for the regiment as a regiment, and I do not think that many of the men personally have lost greatly because of their long absence from home and business."

The men were happy to get back. Many were able to get to Chicago homes. Col. Moriarty relaxed discipline to some degree to allow as many of the men as possible to spend the night in the family circle. Captains were given discretion in excusing from camp all men not absolutely necessary for duty details. They were placed on their honor to return by 8:30 o'clock Tuesday morning. Beginning today the 5 per cent leave of absence will go into effect. Under this rule that percentage of the entire regiment will be enabled each night to be absent from camp. Preference will be given men with children.

Ten Days for Muster Out.

"Sweethearts and wives," said Col. Moriarty solemnly, "can visit their men here, and I believe the men with little children should be given every possible chance to visit them at home. I do not think the mustering out will require more than ten days."

Capt. T. P. Octigan, quartermaster, said the effects and accounts of the regiment were in excellent shape and will permit the mustering out to proceed swiftly.

Plans are almost complete for the entertainment of the regiment by its friends when the mustering out is finished. A cursory inquiry among the men indicated few of them expect to take the new oath, which will be offered when they are mustered out of federal service.

NO PLACE LIKE HOME

These Returned Soldiers of "Fighting Seventh" Meet Wives at Ft. Sheridan.

Mrs. Harry Roaller,
1st Sergt. Harry Roaller
Co. 14, 7th Inft.,
Mrs. Henry Roaller

Sergt. Fred Thoma and wife
PHOTOS TRIBUNE PHOTO BUREAU.

RESCUE WOMEN AND CHILDREN AT FIRE IN FLAT

Steve Gronka, in his haste to put a high wedding polish on his personal appearance last night, probably forgot to be his usual careful self, for half an hour after he rushed off to his nuptials firemen were carrying women and children down ladders from blazing apartments in the Leonard block at 8432-60 Burley avenue.

The fire, which spread swiftly from Gronka's apartment to embrace eight others, cut off escape for numerous families. One woman with an hour old baby was carried to safety by her husband. Fireman Smith of engine company No. 58 found Mrs. Mary Hollis unconscious with a 2 weeks old baby in her arms. He and Policeman Michael O'Neill of the South Chicago police station took mother and child down a ladder to safety.

Policeman Ernest Plach found Mrs. Anna Buceki and her baby, Joseph, pocketed by flames. By crawling over a ledge from another apartment he succeeded in rescuing them.

When Gronka, who had just completed fitting his apartment for the bride's habitation, returned late at night with his wife he discovered they were both as homeless as poker chips.

Swift & Company's sales of beef in Chicago for the week ending Saturday, Dec. 30, averaged as follows: Domestic beef, 10.60 cents per pound.—Advertisement.

C. R. Post, Father of Late Cereal King, Weds at 91

Los Angeles, Cal., Jan. 1.—Charles R. Post, 91 years old and father of the late C. W. Post, cereal king, and Mrs. Nellie J. Moore, aged 55, today celebrated New Year's day by getting married at the residence of the Rev. Martin Post, a cousin of the bridegroom, who performed the service. The couple left for a honeymoon at the Mission hotel, Riverside.

Post was a friend of President Lincoln and of President Grant. Three years ago his former wife died in Fort Worth, Tex., and Mrs. Moore, a close friend, promised to take care of Post as long as he lived.

Post and his bride kept their secret so well that not even members of their household suspected their intention to marry. Post is the oldest bridegroom in Los Angeles county.

Youth Dies After Drinking.

Fairfield, Ill., Jan. 1.—[Special.]—Emery Simpson, 17 year old son of Park Simpson, a farmer living seven miles north of this city, was found dead in bed this morning. A coroner's inquest disclosed that he had been drinking whisky which a 16 year old boy friend testified he had secured at Womac, Ill. The stomach was sent to the university department of chemistry for chemical analysis.

WOMAN FINDS LODGING HOUSE SMALLPOX CASE

Smallpox threw out several scares yesterday in the lodging house district, and chief among them was the fright received by Mrs. James W. Gossard, who, in pursuance o fs New Year's resolution to give warm clothing to the down and outs, approached a lodging house, only to be informed that one of the "guests" was down with the plague.

Mrs. Gossard dropped her bundle and hastened back to her apartment in the Auditorium hotel.

Hurried precautions against smallpox were taken after four cases had been reported and two of them had been exposed in several Madison street saloons. John Biever and W. Wallon of St. Louis were found to have walked to Chicago from Hegewisch. They stopped in some Madison street saloons and then went to the Desplaines street police station.

Double Death Not Violence.

Bloomington, Ill., Jan. 1.—Post-mortem examination of the bodies of John M. Smith and wife, found dead in their basement Sunday, showed the husband died from natural causes and the wife died from the shock because of her condition.

Rev. R. D. Hughes Leaves Emerald Avenue Church

The Rev. Richard D. Hughes, for two years pastor of the Emerald Avenue Presbyterian church, Emerald avenue and Sixty-seventh street, has resigned in order to become executive secretary of the Presbyterian Home for the Aged located at Highland Park, but soon to be moved to Evanston.

Plans have already been approved for the raising of a fund of $200,000 for new buildings and endowment. It is planned to expend ultimately $600,000 on the home, which, when finished, will provide for the care of convalescents and children as well as for the aged.

Autoist Runs Down Man; Then Speeds on His Way

An unidentified man, poorly dressed, was knocked down and severely injured early last night at Madison and Desplaines street by a five passenger black automobile driven by an autoist who did not stop.

LANDIS JAILS RUBENSTEIN AS 1917 STARTER

Commits Smiglak 'Shoe Lawyer' to Place Where He Can't Spend That $500 'Fee.'

Federal Judge Landis held court yesterday just long enough to order that Attorney Abraham Rubenstein be sent to jail for contempt of court. Because of its being a holiday for the rest of the court machinery of the federal government the order will not be put into effect until this morning.

Rubenstein, who has been held to the grand jury under $10,000 bonds in connection with the Smiglak bankruptcy case, had been ordered by the judge to return $500 he had collected as a "fee" from the bankrupt. Rubenstein contended that he did not have to return the money. Judge Landis agreed with him.

Judge Agrees with Him.

"You are perfectly right," said the judge; "you do not have to return it. You may hold on to it if you think it proper, but in the meantime you are fined $100 for contempt of court and committed to jail. If that is satisfactory, court is adjourned."

Attorney Simon Kerr, representing Rubenstein, told the judge that his client did not do an intentional wrong.

"We are not dealing with shoemakers and blacksmiths," interrupted the judge, "or with others ignorant of the law. We are all officers of this court, and our office implies that we will not steal. It has been developed that the elder Smiglak got to Rubenstein's office somehow and that Rubenstein got $500 in addition to $75 as attorney fees. Rubenstein does not have to have an order to turn back that money. You can call the $575 attorney fees if you want to, but many a crime has been covered under the guise of attorney's fees."

Prepares for Appeal.

Then, turning to Attorney David Stansbury, counsel for Smiglak, Judge Landis continued:

"Mr. Stansbury, if these people take this to the Court of Appeals, have a transcript of the evidence concerning the midnight visit of Rubenstein, Arthur Fink, and Charles Silverman to Smiglak's store written up. This transcript may make an impression on the Court of Appeals.

"If lawyers can do these things, they will next be carrying off the dome of this building. The propriety of the matter is the same as if Rubenstein had broken into Smiglak's home and stolen the money from the owner's vest pocket. It is the same as burglary."

"But, your honor," interrupted Attorney Kerr.

The judge stopped him and continued: "Right at this moment Rubenstein exhibits a brazen effrontery, an insolent indifference, and a common immorality that would shock the underworld. I have never seen anything like the way he sits there and smiles when he reflects upon what he has done. Never in this court has there been such a brazen effort to obtain money. It is absolutely unparalleled."

Brown Faces Charges.

Another result of the bond graft scandday inquiry conducted by Judge Landis was the announcement yesterday by Capt. Charles L. Larkin of the detective bureau that charges probably will be preferred against Desk Sergeant Peter Brown before the civil service commission. Sergt. Brown has been accused of accepting "tips" from professional bondsmen.

SPORT HERRMAN IN FIST BATTLE

Theater Manager Leaves in Patrol, but with All Honors of War.

AT SHERMAN HOTEL.

U. J. (Sport) Herrman, manager of the Cort theater, took the warpath at 1 o'clock New Year's eve at the Hotel Sherman. Though he quit the battlefield in a patrol wagon, no one denies that he quit it with all the honors of war.

The College inn had just closed when Mr. Herrman, in evening clothes, accompanied by his wife, appeared at the Randolph street entrance of the hotel and started to descend the marble stairs to the café. Assistant House Detective Sheridan stopped him. A young man with an armful of favors from the College inn tables—souvenirs of New Year festivities—came up the stairs.

Favors in Disfavor.

He said to Mr. Herrman: "Have you any children at home?" He explained afterwards he meant to give the trifles to Mr. Herrman to take home, if Mr. Herrman had any children. Mr. Herrman didn't understand his purpose.

"Don't you kid me," he said, and landed on the young man with his fist. The belated Santa Claus crumpled up and rolled down the stairs, where he remained oblivious to subsequent proceedings. House Detectives Rourke and Clark hurried up. Mr. Herrman threw off his overcoat and swallowtail and sailed into the detectives. Mr. Herrman has a reputation as a boxer. He lived up to it in fine style.

He's a Match for Three.

The three detectives had all they could do to get him out through the revolving door upon the street. In the melée Detective Clark received a blow which some say put him out "for the count." Mr. Clark denied this.

Policemen W. J. Duffy and Thomas Nolan of Central detail arrived and placed Mr. Herrman under arrest. He was taken to the station in La Salle street. After being detained for a time he was allowed to go by Lieut. Ben Enright.

The young man with the armful of souvenirs was taken to a room and a doctor summoned. It was an hour or more before he was able to go home.

I. W. W. MENACES LUMBER CAMPS

Duluth, Minn., Jan. 1.—[Special.]—Five hundred Industrial Workers of the World, acting on orders from their headquarters at Virginia to gather there on a "campaign of destruction" of some of the largest lumber mills in the world, are moving tonight through the wilderness toward Virginia after having assimilated or dispersed 700 woodsmen employed in five camps of the International Falls Lumber company at Gemmell, Minn.

So far no bloodshed has been reported, but there are fears of real trouble when the "army" reaches Virginia, where the plants of the International Lumber company are located.

E. W. Backus of the International company called on Gov. Burnquist at St. Paul today to ask for help. The governor will not meet Backus until tomorrow to discuss the matter of calling out the militia. It is understood preparations are being made at Virginia to protect the plants of the lumber company, where 5,000 men are employed.

WOMAN DOCTOR HAS QUEER ROW WITH HUSBAND

She Beats Him Up, Then Is Hurt Dropping from Porch to Railroad.

Dr. Margaret Mitchell McDougall, conspicuous in the Pythian Sisters of Illinois, was found unconscious and bleeding on the Burlington railway tracks in Aurora early yesterday. In the McDougall apartment, which abuts on the railway, was found her husband, dazed and wounded.

From bits of information obtained from Dr. McDougall in a moment of consciousness and from McDougall after he was given treatment it developed there had been a domestic misunderstanding that extended to fistic violence.

Swatted with Mesh Bag.

Dr. McDougall explained she had swatted her husband with a heavy metal mesh bag. Then, she said, she fell off the rear porch to the tracks, where she sustained a broken hip and internal injuries. The doctor weighs 200 pounds, whereas her husband tips the beam around 140 pounds.

McDougall at first was unable to make much of an explanation except to say he did not force his wife to jump off the rear porch nor did he pursue her. Finally he said his wife had struck him and then told him to go to her operating room for salve that she might dress his wound.

Found Door Barricaded.

He said when he tried to return he found the door barricaded and he was so befuddled by the blow she gave him he didn't know what was happening until he was found.

Dr. McDougall diagnosed her own case in the hospital, and after much questioning said it was not McDougall's fault.

Singing and Dancing Attend Newsboys' Fete

From 2 o'clock until midnight the Chicago Protective Newsboys' union held forth in an entertainment and ball, the fifth annual occasion, in the Douglas Park auditorium yesterday. More than 1,500 persons attended.

The affair was in two parts, the first portion a cabaret entertainment and the second given over to dancing. Miss Peggy McFarland and Miss Eileen Lefevre were the vocal soloists. The grand march was led by Max Annenberg, Walter Inman, Charles Hansche, Charles Levy, and John Tomesfete.

In the course of the day the election of officers was held. The following officers retired: President, John Tossetta; vice president, Henry Hattner; financial secretary, Frank Serretello; corresponding secretary, Michael Barono; business agents, David Tacelli and Tony Tortorillo.

These were elected for the ensuing year: President, Morris Gerber; vice president, William Weber; financial secretary, John Kaomkella; corresponding secretary, Joseph Foscella; business agents, David Tacelli, Tony Tortorillo, and Andrew Jacula.

The music was furnished by the famous newsboys' orchestra. And a most interested and interesting member of the gathering was "Dago Dave," who showed the dancers many a new step.

A. STARR BEST
MADISON AND WABASH

January Clearance

Ages 7 to 17
Boys' Suits
Greatly Reduced
$7.95
$9.95
$11.95

Boys' Overcoats

Ages 1 to 10
200 Boys' Overcoats
Specially Priced
$7.75
Boys' Overcoats--Ages 11 to 18
$9.95
A. STARR BEST
MADISON AND WABASH
CHICAGO

THE HUB
Henry C. Lytton & Sons
N. E. Corner State and Jackson

A Wardrobe Trunk Special

$25

BELBER MAKE TRAVELING GOODS TRADE MARK

A careful inspection of these trunks will disclose several points of superiority over trunks similarly priced elsewhere. They are constructed of three ply veneered lumber, covered with hardened fiber, in three-quarter and full size, a special value at $25

A Remarkable Value in Cow-Hide Bags
An unusual opportunity to secure a high grade cow-hide traveling bag at a minimum cost—made of heavy hand boarded sole leather, full leather lined, hand sewed, reinforced corners, an exceptional value at $10.

Fifth Floor.

The Pearl Shop
Clearing sale of jewelry

IN January it is our custom to dispose of selected pieces in designs we will not continue. Values are disregarded. We group the goods in lots priced at

25c 50c $1
$2 $3 $5

Brooches, Bar Pins, Rings, Bracelets, Necklaces, La Vallieres, Veil Pins, Scarf Pins.

Fredericks
Makers of Classic Jewelry
Dearborn Building Monroe Street
Chicago

Special Sale of Whittall's Anglo-Persian Rugs at Greatly Reduced Prices

There are no better Rugs manufactured in this country than the Rugs offered in this Sale. The designs are faithful reproductions of Oriental Rugs, the fabric is firm and heavy, the colors rich and lasting.

The only reason that they are being offered at such great saving in price is because these patterns offered will not be duplicated.

Size.	Regular Price.	Reduced Price.
6.0x9.0	$50.75	$38.00
8.3x10.6	74.75	55.00
9.0x12.0	82.50	59.00
10.6x13.6	127.00	95.00

As the selection is necessarily limited we advise prompt inspection.

Pushman Bros.
16 South Wabash Avenue Near Madison
The Largest Oriental Rug House in America

There is a distinctive "Foster" Shoe for all occasions

The "Foster" Piazza Pump

Foster Shoes for Women and Children

The "Foster" Piazza Pump is one of the strikingly effective, "Foster" productions designed for the nineteen seventeen season at the Southern Resorts.

Made in white linen with an ivory white sole and heel.

The Foster Service in Correct Fitting is a Part of Every Purchase

F. E. FOSTER & COMPANY
115 NORTH WABASH AVENUE
OPPOSITE FIELDS

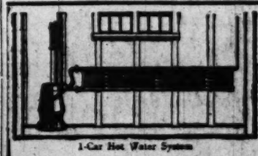

1-Car Hot Water System

GARAGE Heating System $50

WHY ride in street cars when you have an automobile? Why store your car for the winter when it costs less to run a "WASCO" garage heating system and have your car warmed up ready to start day or night.

WASCO READY-TO-SET-UP

The self-regulating coal-burning "WASCO" hot water garage heating systems are made for 1-car garages at $50; 2-car $60; 3-car $75; 4-car $90; 5-car $100; 6-car $115. "WASCO" systems are shipped ready to set up. Any handy man can install in a few hours.

These systems are made in large quantities and in stock sizes. That is why we are able to sell them at such remarkably low prices.

We guarantee complete satisfaction or your money back if you wish.

Send for FREE catalog. Contains valuable information on heating private garages.

W. A. SCHLEIT MFG. CO., INC.
SYRACUSE, N. Y.
Local Distributor is WILLIAM S. IRWIN, 1400 Monadnock Bldg., Chicago, Ill.
Phone Central 5168.

ADVERTISE IN THE TRIBUNE

The best Possible New Years Resolution "Save"

BROS. CO.
Washington Sts

WAR'S PROGRESS GIVEN IN DETAIL IN STATEMENTS

Official Reports from Capitals Tell Result of Battles on Various Fronts.

ROUMANIAN FRONT

GERMAN

BERLIN, Jan. 1.—Front of Archduke Joseph—German Rifles in the Carpathian forest succeeded in blowing up a hostile blockhouse, with the garrison. Between the Uzul and Putna valleys German and Austro-Hungarian battalions took by storm several height positions and repulsed violent Russian and Roumanian counter thrusts. Herestrau and Ungereni, in the Zabala valley, were captured.

Front of Field Marshal von Mackensen—In the northern part of Great Wallachia the Russians were defeated once more. The Ninth army pushed back the enemy into positions half way between Rimnik-Sarat and Fokshani. The Danube army drove the enemy to the bridgehead of Braila.

In Dobrudja the successes of the German and Bulgarian troops were increased. A Russian bridgehead position east of Matchin was taken and 1,000 men, four cannon, and eight machine guns were captured. At the mouth of the Danube the Bulgarian river guard annihilated fifty Russians who had crossed St. George's branch in canoes.

RUSSIAN

PETROGRAD, Jan. 1.—The enemy strongly attacked the Roumanians on the front north and south of the River Kasino, east of the Moldavian frontier. The Roumanians maintained their positions. An attack by the enemy pressed back the Roumanians near the source of the River Rimna and obliged them to retire to the region of Patroanu, west of Fokshany.

In the region of Fokshany and further to the southeast, as far as the Danube, our detachments took up new positions during the night without pressure from the enemy's flank.

In the morning the enemy began to launch attacks on the River Buzeu and along the Buzeu-Braila railway. The attack was arrested.

The enemy attempted an advance in the region of Comanula, west of Braila, but was beaten back by our rifle fire and retired in disorder. He is intrenching himself in positions 800 to 1,000 feet from our line.

In Dobrudja the enemy, about twenty-three battalions strong, deployed against the center of our positions, assumed the offensive, and pressed back our troops, which retired on the next line of defense.

On the Moldavian frontier the enemy several times attacked the heights northwest of Bekash station, on the River Bekash, a tributary of the Bystritza. Each time he was repulsed by our fire. In the region of the River Domuk the enemy took the offensive north of the brook which flows into the River Domuk-Patak. From one of the heights the enemy succeeded in pressing back our advanced post, but our position was reestablished following the arrival of reserves.

In the valley of the River Tatroch the enemy launched an attack from the village of Otumba. He was repulsed with great losses. The enemy bombarded the neighborhood of the village of Agasu, southeast of Kotumba, with shells charged with asphyxiating gas. The attack of the enemy is being continued in the sector from the valley of the River Sulcha to the River Tohabonischa, and also in the valleys of the Rivers Doftiana and Oituz. In the valleys of the latter two rivers the attacks were particularly persistent and the enemy succeeded in pressing back our detachments slightly to the east.

RUSSIAN FRONT

RUSSIAN

PETROGRAD, Jan. 1.—The Germans concentrated a fierce artillery fire on our trenches in the region of Plechitza-Knubovo, south of Pinsk, and the infantry launched an attack on our advanced posts. The attack was repulsed twice by our rifle and artillery fire. As a result of the third attack the enemy almost succeeded in occupying our trenches, but by an energetic counter attack our position was restored. German attempts to take the offensive south of this region were beaten back.

Southwest of Brody the enemy is bombarding our position in the regions of Ponikovitzo and Dube. In the first named region the enemy is using shells charged with asphyxiating gas.

GERMAN

BERLIN, Jan. 1.—South of Riga and near Smorgon strong Russian raiding detachments were repulsed. On the north bank of the Pripet river near Pinsk, German cavalrymen, fighting on foot, stormed two Russian points of support and brought in prisoners one officer and thirty-five men.

FRENCH FRONT

FRENCH

PARIS, Jan. 1.—On the right bank of the Meuse the Germans directed a strong surprise attack against the trenches we had taken to the east of Chambrette farm. The attack failed.

To the east of Ramscapelle and toward Dixmude reciprocal bombardments took place. A spirited struggle by means of field and trench artillery is reported at Het-Sas.

In the Champagne yesterday, after a violent bombardment, the Germans made two attacks on our advanced posts west of Auberive. These two attacks were repulsed.

BRITISH

Our patrols entered the enemy's trenches east of Armentieres at several places last night. Early this morning a hostile patrol reached our lines south of Pilkem, north of Ypres, but was driven out.

During the night the enemy artillery was more active than usual north of the Ancre. Today the artillery activity was most marked on the Loos salient and in the neighborhood of Fauquissant and Ypres.

ITALIAN FRONT

ITALIAN

ROME, Jan. 1.—Artillery duels occurred in the Arsa and Astico valleys and on the Julian front.

UPHOLDS STAND OF BULGARIANS

SOFIA, Bulgaria, Jan. 1, via Amsterdam and London.—Premier Radoslavoff, speaking in the Bulgarian parliament in reply to opposition speakers who had criticized the government's conduct of the war, said:

"I assure you the essential part of Bulgaria's task in the war is done. To those who are complaining that we are seeking too much I reply that we are not fanatics but that we know the aspirations of the Bulgarian people, and from the royal manifesto on the occasion of the declaration of war you know what those aspirations are."

In reply to criticisms of the part the Germans and Austrians were playing in the Bulgarian army the prime minister said:

"All German and Austrian officers in Bulgaria are subservient to the Bulgarian command."

M. Radoslavoff said the peace offer of Bulgaria is "no sign of weakness. We are ready to conclude peace only because we wish to see the end of the war and are willing to make concessions in the name of humanity and for the safety of all nations."

GERMAN ARMIES CRUSH ENEMIES IN BALKAN FIELD

Sweep Forward at All Points in Roumania—Battle Extends North to Riga.

LONDON, Jan. 1.—From Riga to the Black sea battles are in progress on the east front.

In the Roumanian zone, which forms the southern and most important area of the vast battleground, the defenders have been swept further back toward the Sereth line. Focsani, according to Russian reports, is now almost within range of the German guns. The main German ninth army, under Gen. von Falkenhayn, has reached a point half way between Ramnik-Sarat and Focsani, while the left wing, under Gen. Dolminsingen, has captured two villages in the Zabala valley, about twelve miles west of Focsani.

The offensive along the Moldavian frontier, begun several days ago by Von Gerck, has spread northward to Bekas pass. The Austro-Hungarian armies are slowly driving the Roumanians out of the mountains toward the Sereth plain.

Von Gerck Pressing On.

An even more dangerous situation is revealed by the Russian statement on the Casin valley fighting. Here the Roumanians are making a stand five miles inside the border against the savage onslaught of Gen. von Gerck's armies. In this sector the defenders are fighting with their backs to the Sereth river and their communications with the Focsani army threatened.

Gen. von Gerck evidently is driving toward Adjudu, an important railway junction about twenty-five miles north of Focsani. He is only twenty miles from Adjudu and if he can reach it before the Focsani defenders escape behind the Sereth he will have cut off a large part of the Russian forces. In any event the threat will compel a hasty retirement from Focsani and, in all probability, from Braila.

Braila Nearly Surrounded.

Braila is practically invested on the south and east. Today's statements show that the Germans on the west are only about twelve miles from that town. The Bulgarians in the Dobrudja have made further progress in the battle for the Macin bridgehead, just opposite Braila, and have captured a thousand prisoners and four cannon.

Already most of the civilians have left Braila and refugees are blocking the roads.

U. S. RETALIATES AGAINST TURKEY

Washington, D. C., Jan. 1.—[Special.]—The administration has refused to receive a new ambassador from Turkey until the Sublime Porte releases several hundred Americans from virtual detention in Syria. Recently the porte informed the United States that it desired to send an ambassador and inquired whether Fued Bey, formerly minister to the Balkan states, would be acceptable.

No reply will be given the Turkish government pending the outcome of the negotiations for the release of the Americans. There are about 300 American citizens and several hundred others who have taken out American first citizenship papers involved in the controversy. Most of them are Zionist Jews, including some from Chicago, who migrated from the United States to Palestine to take up lands under the patronage of the leaders of the Zionist movement.

The war has given the Zionist movement a severe blow and these American citizens have been trying for several months to get out of Syria and return to the United States.

THE problem of how to provide money for some specific purpose, such as the payment of Insurance, Taxes, etc., can be solved by following the plan of depositing some amount regularly each week or month in a Savings Account with this Bank.

3% interest paid on deposits of $1.00 and upwards.

CHICAGO SAVINGS BANK AND TRUST COMPANY

State St. Madison St.

"Service that makes Friends—and KEEPS them"

VENUS 10¢ PENCIL

17 Black Degrees—2 Copying For every purpose

VELVET 5¢ PENCIL

THE VELVET IS SUPREME IN ITS CLASS

American Lead Pencil Co.

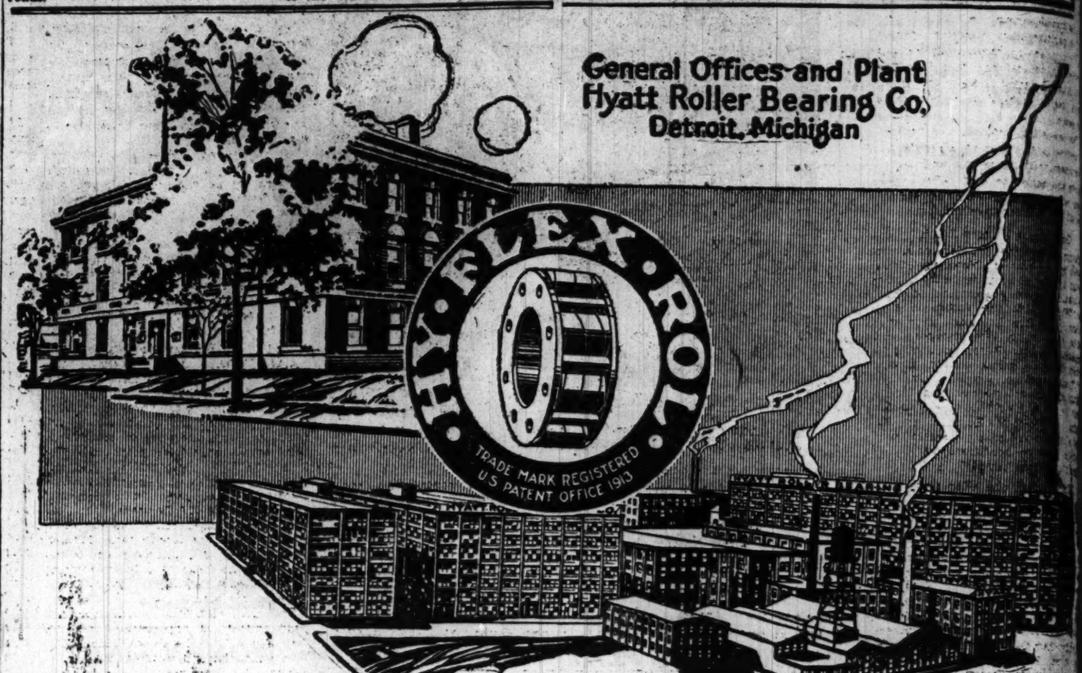

General Offices and Plant
Hyatt Roller Bearing Co.
Detroit, Michigan

"The Dictaphone is one of the greatest time savers in modern office equipment"

Writes the Hyatt Roller Bearing Co.

They began dictating to The Dictaphone in 1911, and since that year this great concern has not only continued dictating to The Dictaphone but has constantly and steadily added to its equipment to keep pace with its own expansion. Today at its several plants they dictate to 75 Dictaphones.

In writing that "we are entirely satisfied with our Dictaphone equipment" they make this suggestive comment:

"There is no question that The Dictaphone is one of the greatest time savers in modern office equipment; not only do they save time and labor, but .... they more than paid for themselves. In fact, in this office I believe that these machines more than pay for themselves in the space of a year's time, when you take into consideration the extra stenographers that would be necessary were it not for The Dictaphone."

The experience of the Hyatt Roller Bearing Co. is the experience of many hundreds of other great industrial concerns, as well as businesses whose volume is not so great.

For the full value of The Dictaphone is for every business, whether it has a hundred stenographers or only one.

Of course, in *your* business. Let us send you "The Man at the Desk." It tells the whole graphic story of The Dictaphone and its economies and conveniences.

THE DICTAPHONE
REGISTERED

16 North Michigan Avenue

You can't buy a Dictaphone under any other name The Genuine bears the name The Dictaphone

Call Randolph 2771—that's The Dictaphone—and make an appointment. Or, tear off this little call card, pin it to your letterhead and mail it to us. Do it now, while you think of it.

Tear this off, pin to your letterhead, and mail, The Dictaphone, 16 N. Michigan Ave. Please send me particulars.

Name .....

Address .....

Address personally Mr. .....

SELLING REPRESENTATIVES IN:

Milwaukee, Wis. Oshkosh, Wis. Madison, Wis. Springfield, Ill. Peoria, Ill. Rockford, Ill. Des Moines, Iowa. Davenport, Iowa. Fort Dodge, Iowa. South Bend, Ind. Fort Wayne, Ind.

This Advertisement was dictated to The Dictaphone

Lucile Ltd.

ANNOUNCE

for Wednesday, Thursday, Friday and Saturday an extraordinary sale of original models in gowns, suits, evening cloaks and motor coats, former prices $175.00 to $475.00, during this sale $50.00 to $150.00. All winter hats $5.00 and $10.00.

Lucile models are sold only by Lucile, Ltd., London, Paris, New York and in Chicago exclusively at

1400 Lake Shore Drive

SHAYNE

"Shayne" means "the best in furs" to women who know

January Sale of Shayne Furs

Great Reductions

STARTING today, John T. Shayne Company offer *an unprecedented clearance sale* of the finest stock of furs in Chicago.

Every skin bought expressly for the Shayne label. Every garment right up to the widely recognized Shayne standard. Every one a 1916-1917 model. A brilliant array of wonderful values from which to select.

Despite the rising cost of furs we are able to offer you tremendous savings on all garments. Nothing held back —big reductions on all furs.

We urge you to take advantage of this unusual opportunity at the earliest possible moment. Come while there is a wide selection from which to choose.

SETS
Ermine
Mole
Silver Fox
Blue Fox
Red Fox
Single Pointed Fox
Double Pointed Fox
Hudson Blue Fox
Alaska Fox
Taupe Fox
Blue Lynx
Black Lynx
Kolinsky
Natural Sable
Skunk
Hudson Seal

COATS
Hudson Seal
Caracul
Broadtail
Mole

For 43 Years Headquarters for Knox Hats

JOHN T. SHAYNE & Co.
Palmer House Corner

BERLIN REPORTS "PEACE ROW" IN RUSSIAN DUMA

Quotes Members as Bitterly Opposing War — Among Them Maxim Gorky.

BERLIN, Jan. 1.—Reports of the recent memorable session of the Russian duma received here, says the Overseas News agency, include a speech by a member of that body named Tshenkeli, quoting him as saying:

"The parliamentary majority, formed in arbitrary fashion, raves against peace in order to conceal the fact that the whole Russian nation and all laborers of Russia desire nothing more ardently than peace.

"The so-called progressives intrude themselves in an effort to separate the government from the people in order to enslave the nation to a so-called allied power which today is even more hated than all our enemies together."

Gorky Sees Future Dark.

Maxim Gorky, the Russian poet, is quoted by the Overseas News agency as saying in a speech at the anniversary celebration of the Association of Russian Writers that the future now is darker for the Russian nation than ever before, that her military prospects are hopeless, and that Russia is facing a winter of famine, privation, and misery.

"Russia sacrificed herself for her friends and in return has been abandoned by them," Gorky is quoted as declaring. "Wealthy England, which could alleviate our misery, remains dull or offers help at conditions which are shameful and humiliating."

Would End the War Now.

The news agency adds that Gorky predicted a further increase in reactionary tendencies in Russia and asserted, "since it is impossible to bring the war to a happy ending, it would be better to terminate it in order to avoid a peace by the grace of England."

The Overseas News agency also reports that the military commander of Moscow has closed that city to refugees, and adds that the city is crowded with people from Roumania, Odessa, and all parts of southern Russia. Roumanian refugees, the agency says, in the future will be sent to Siberia.

AUSTRALIANS DIE IN FLOOD, REPORT

LONDON, Jan. 1.—One hundred persons are believed to have been drowned in Clermont, Queensland, Australia, by a flood which washed away the main street and all the houses in low lying places, says a Reuter dispatch from Brisbane. *Fifty* bodies have been recovered. *The flood* was caused by cyclonic weather in northern and central Queensland.

Baby Dies Suddenly.

Sopsie Macek, 6 months old, 1762 Larrabee street, died five hours after being taken into the Children's Memorial hospital yesterday of acute pneumonia.

TEUTON ADVANCE IN ROUMANIA

1—Berlin reports Austro-German forces continuing heavy attacks, captured several heights and two towns in the Zabala valley.

2—Berlin reports Russians were again defeated, being driven back to positions half way between Rimnik-Sarat and Fokshani.

3—Von Mackensen's Danube army has driven Russians back to the bridgehead at Braila.

4—Berlin reports Russian bridgehead position east of Matchin was taken. Four cannon, eight machine guns, and 1,000 prisoners were captured.

5—Petrograd reports Russians and Roumanians retired to new positions west of Fokshani and to the southeast as far as the Danube.

6—Petrograd admits gains by Austro-Germans in region of Doftiana and Oituz valleys.

7—Petrograd reports repulse of Austro-German attacks on Bekash river.

GREEKS GIVE IN TO THE ALLIES

LONDON, Jan. 1.—Greece has accepted the note of the entente powers in principle, a wireless press dispatch from Rome today said.

Demands were presented to the Greek government which call for a more detailed compliance with allied demands that the Greek government place itself in a position where it cannot in any way interfere with the entente's campaign in Macedonia.

Perilled by New Year's Shots.

During the New Year's celebration four shots shattered a window in the residence of Pasquale Forte, 701 Miller street, narrowly missing Mr. Forte.

SAYS BRITISH HIDE LOSSES

BERLIN, Jan. 1.—In a statement in reply to the recently published review of the battle of the Somme by Field Marshal Sir Douglas Haig, the Overseas News agency asserts that the British commander's statements in regard to the relative losses of the British and Germans are disproved by the German and British casualty lists. It states the losses of the entente amount to 800,000.

New British List.

LONDON, Jan. 1.—The total of British casualties reported in the published lists from Dec. 1 to Dec. 23 was: Officers, 815; men, 36,350. No lists were published during the holidays.

GERMANY VIEWS ENTENTE REPLY AS FLAT REFUSAL

Overseas Agency Says Result Is Regretted Because of "Effect of War on Neutrals."

BERLIN, Jan. 1, by wireless to Sayville.—"The text of the entente note replying to the peace offer of the central powers," says the semi-official Overseas News agency, "reached Berlin as transmitted from Paris by the Havas News agency. The general impression here is—if this version is correct—that the entente answer to the sincere German offer, while verbose, is a flat refusal to end the war. This is especially regretted for the sake of the neutral countries suffering from the consequences of the war.

"It is pointed out as especially remarkable that the entente note mentions the right of nationalities, although one of the avowed war purposes of the entente is the conquest of Constantinople and the straits."

The entente statement probably will evoke an answer in some form. Germany laying down, from the government's standpoint, the results of the peace overtures and analyzing the question of responsibility for a further continuance of the war.

Did Not Expect Agreement?

AMSTERDAM, Jan. 1.—German dispatches carry a remarkable article printed in the Frankfurter Zeitung, which, anticipating the nature of the entente's reply, admits "it would be difficult for our enemies to accept the hand of peace held out to them." The basis for this admission is that the allies have repeatedly made fantastic promises to their people of the conquest and destruction of Germany, but fear the disappointment of their people if they continue the bloody game further. They go that as a gamester who is losing but who believes that by putting in new double stakes he will be able to force his luck.

The most significant of all the new year articles in the press is that of Vorwaerts entitled "Peace Year, 1917." Admitting that it requires courage to describe 1917 as a peace year, the paper says:

"Already mortally wounded, the beast of war roars aloud once more. His agony will perhaps last for months, and we shall have to carry on the struggle, but it must be a struggle in a double sense—a struggle against the enemy and a struggle for peace." The paper defies the annexationist and militarism in this declaration:

"Peace must be grounded on the recognition that the treaty rights are more important than the rights of possession."

Agree on Reply to Wilson.

PARIS, Jan. 1.—The reply of the entente allies to the peace note of President Wilson will follow the same course as the answer to the central powers. Great Britain and France already have agreed on the draft, which has been submitted to the other members of the entente and, on their approval, will be handed to the American ambassador, William G. Sharp, in Paris.

The original draft, like the reply to the central powers, will be written by the French authorities after consultation with all the allies.

Peace Note Welcomed.

LONDON, Jan. 1.—The Austro-Hungarian foreign minister is quoted in a dispatch to Reuter's Telegram company from Vienna by way of Amsterdam as saying with regard to the notes of Sweden, Denmark, and Norway concerning peace:

"The Austro-Hungarian government is glad to state that its views in this matter agree with yours. It has sympathetically accepted President Wilson's suggestions and therefore with satisfaction sees Sweden, Denmark, and Norway support President Wilson's initiative."

The hope is expressed by the Manchester Guardian that the forthcoming note of the entente to President Wilson will be written by a different hand and in a different spirit than the reply of the allies to Germany.

"Several things must be remembered in extenuation of the poor quality and poorer expression of the allies' reply to Germany," says the Guardian. "Obviously it is not a good translation from the French. Moreover, the French original clearly is not the French of a Frenchman. We should say it is a French rendering of a Russian original, passed without sensible modification in Paris, and finally badly done into English in London.

Should State Demands.

"Nevertheless, we see no reason why, if Germany is willing publicly to state what she is prepared to offer, we should not follow with a statement of what we demand. The next exchange of views will be between the allies and President Wilson.

"This is a different and in many respects a mere critical matter. The reply of the central powers was collective, but we see no reason why the reply of the allies should be. At least we hope it will be drafted in this country and addressed, as we alone know how, to the mind and heart of the people of the United States."

ONE YEAR AGO TODAY IN THE EUROPEAN WAR

Huge Russian force hurled sledge-hammer blows from Pripet to Roumanian boundary.

Berlin reported Germans had made successful surprise attack on a wide front and destroyed British trenches near La Bassee.

Vienna report declared sixty-seven vessels, including eight troop ships and thirty-four merchantmen, were sunk by Austrian and German submarinds in Mediterranean in six weeks.

Deny London Report of Costly Riot in Hamburg

BERLIN, Jan. 1.—[By Wireless to Sayville.]—A report published by the London Express that a thousand persons were killed or wounded in riots in Hamburg on Dec. 7, 8, and 9 is denied by the Overseas News agency, which says: "At Hamburg this incident was absolutely unknown."

British Cutter Is Blown Up.

LONDON, Jan. 1.—The cutter Protector has been blown up. The number of men lost is unknown.

Collier's big 15th Annual Automobile Number with its 108 pages of stories, articles, and interesting automobile announcements is now on the newsstands. Look for the motor girl on the cover of this week's

Collier's
THE NATIONAL WEEKLY

AUTOCARS HAVE STANDARDIZED DELIVERY SERVICE

CHASSIS $1,650

One of a fleet of six Autocars (with automatic power hoist) owned by Wilcox Company, retailers of coal, gravel and cement, 3690 Milwaukee Ave., Chicago. Mr. Wilcox, president, says:

"The work of our first Autocar, bought last February, showed such remarkable results that we speedily ordered five others. They have so changed the complexion of our delivery problem that we believe our sixty odd horses will soon be entirely displaced by these more efficient machines. We give the cars very heavy usage and have been impressed by their simplicity and sturdiness—also by the prompt attention given us at all times by the Autocar Co."

More than 4,000 other concerns in all lines of business use the Autocar. Write for catalog, or call on The Autocar Sales & Service Co. of Illinois, 753-755 W. Jackson Blvd., Chicago—factory branch The Autocar Co., Ardmore, Pa.

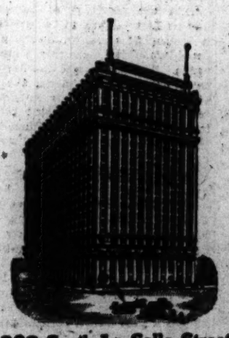

208 South La Salle Street
Between Adams and Quincy

You are invited to deposit your Savings in the Continental and Commercial Trust and Savings Bank. Deposits made on or before January 12 will bear interest from January 1. The stock of this bank is owned by the stockholders of the Continental and Commercial National Bank of Chicago, with resources of more than

$250,000,000.00

PIANO CLUB SALE

Many Pianos and Player-Pianos that were shipped to us for Holiday trade were not received on account of the congested shipping conditions of the railroads, and to enable us to dispose of this surplus stock at once, we are going to extend the time on our liberal club proposition.

TWO-DAY SPECIAL TO MEMBERS!
New Player-Piano with Bench, Music Cabinet and 36 Rolls of Latest Music of Your Own Selection—FOR
Compare this instrument with any $550 Player-Piano sold elsewhere. It is a standard instrument, guaranteed by a million dollar corporation, and contains all the latest improvements, including 5 point motor, latest tracking device, bell metal plate, loud and soft pedal expression.
$348
Terms $1.75 Per Week—Commencing February

NOTICE: We are manufacturers of Pianos and Player-Pianos and figure in forming this club we can dispose of 500 instruments at one-half the cost of usual way of selling, consequently this big saving allowed to members.

Members Must Place Their Orders Within 3 Days

Join Now—Save Half or More

$450 Player-Piano Will Cost Members $225

READ THIS. Not a single instrument in our big stock but what can be selected by members under special terms. The beautiful PLAYER-PIANO shown above one of the latest styles which is priced so low to club members.

EVERY INSTRUMENT—new, used or shopworn—is included in our special club prices.

$1.00 CASH SECURES YOUR PIANO AND MAKES YOU A MEMBER

New Guaranteed Pianos will cost members **$135**

If Bought Through a Dealer in Regular Way Price Would Be Double.

MEMBERS CAN PAY $1.00 PER WEEK

FREE (Delivery, Player Bench, Music) **NO EXTRAS**

LIST OF PRICES TO CLUB MEMBERS:
Some New, Others Shopworn or Used.

$450 Player-Piano Will Cost Members	$225
$350 Player-Piano Will Cost Members	$167
$600 Player-Piano Will Cost Members	$179
$750 Player-Piano Will Cost Members	$335
$650 Player-Piano Will Cost Members	$285

Club Terms, $1 Per Week

$400 Upright Piano Will Cost Members	$ 85
$550 Upright Piano Will Cost Members	$145
$250 Upright Piano Will Cost Members	$ 53
$375 Upright Piano Will Cost Members	$ 90
$350 Upright Piano Will Cost Members	$115
$450 Upright Piano Will Cost Members	$135

If You Cannot Call With Your Application, Send It by Mail and State What Wood You Want the Piano In.

STORY & CLARK PIANO CO., 315 S. Wabash Ave., Chicago.
I herewith inclose $1.00 as first payment on the new piano at the special price as club member. The balance I will pay $1.00 per week.
It is further agreed that the piano is to be sent to my home with the understanding that if the piano is not satisfactory in every way when placed in my home that the same can be returned and my deposit refunded to me. (If prefer Player-Piano, state so on order.)
NAME.....
ADDRESS.....

Mail or Bring in Your Application Within Two Days

Story & Clark Piano Co.
315 S. Wabash Ave., Chicago

HASSEL'S Combination Low Instep Fit Shoe $8

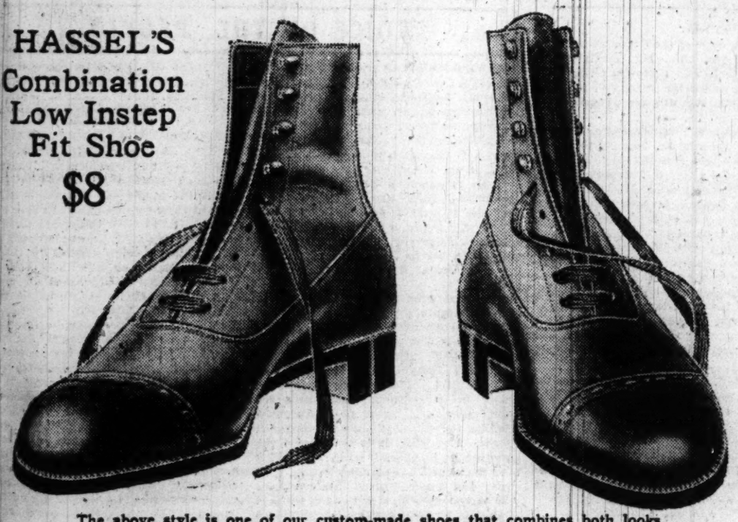

The above style is one of our custom-made shoes that combines both looks and comfort to an unusual degree—it's a style we always carry in stock. We have it in selected vici kid and smooth, pliable calfskin; the leather and workmanship are positively the very best. Our guarantee is back of every pair.

Buy at a reliable shoe store

NOW, more than ever, you must buy your shoes where you are *sure* of a square deal. This talk of higher cost of leather is no joke, no retailer's "bluff." It's only too true. You *must* guard against substitution.

You know that Hassel's is a reliable shoe store in the fullest sense of the word. Every one of our thousands of customers stays with us because we are reliable. And not only reliable but equipped to offer you the best and most efficient service—in values, merchandise and expert attention.

So put this fact in your mind for the year 1917: When you buy a pair of shoes here you pay exactly what you ought to pay—with the benefit of our immense buying power applied to obtain for you a fair and just price on good merchandise.

We are showing absolutely dependable quality and values at $3, $4, $5, $6, $7, $8, $9, $10, $12

HASSEL'S Dearborn & Van Buren N. W. Cor. (Monadnock Block)

TRY THEM

The next time you suffer with headache, indigestion, biliousness or loss of appetite, try—

BEECHAM'S PILLS

Largest Sale of Any Medicine in the World. Sold everywhere. In boxes, 10c., 25c.

FOR SKIN BLOTCHES

There is one remedy that seldom fails to clear away all pimples, blotches and other skin eruptions and that makes the skin soft, clear and healthy.

Any druggist can supply you with zemo, which generally overcomes all skin diseases. Acne, eczema, itch, pimples, rashes, black heads in most cases give way to zemo. Frequently minor blemishes disappear overnight. Itching usually stops instantly. Zemo is a safe, antiseptic liquid, clean, easy to use and dependable. It costs only 25c; an extra large bottle, $1.00. It will not stain, is not greasy or sticky and is positively safe for tender, sensitive skins.

The E. W. Rose Co., Cleveland, O.

DESKS
Tables, Chairs, Files, Office Supplies. LARGEST STOCKS LOWEST PRICES
The Globe Wernicke Co. 11 North Wabash and 6 and 8 South Fifth Ave.

HORLICK'S
—the original Malted Milk
Delicious, Nourishing drink after a hard day's work. Cheap Substitutes cost YOU same price.

ADVERTISE IN THE TRIBUNE SUBSCRIBE FOR THE TRIBUNE

The Chicago Tribune.

THE WORLD'S GREATEST NEWSPAPER.

FOUNDED JUNE 10, 1847.

ENTERED AS SECOND CLASS MATTER JUNE 8, 1906, AT THE POSTOFFICE AT CHICAGO, ILL., UNDER ACT OF MARCH 3, 1879.

All unsolicited articles, manuscripts, letters, and pictures sent to "The Tribune" are sent at the owner's risk, and the Tribune company expressly repudiates any liability or responsibility for their safe custody or return.

TUESDAY, JANUARY 2, 1917.

"Our Country! In her intercourse with foreign nations may she always be in the right; but our country, right or wrong."
—Stephen Decatur.

PROSPECTS.

The reply of the allied powers to Germany included the prediction that these interchanges of notes were merely preliminary to an increase of savagery in warfare. Germany would be told that her destruction was the end sought. Germany would carry the war to Great Britain in a desperate fashion, seeking to destroy all the boats which carry sustenance to the British.

Lansing in a guileless moment told Americans that they were drawing nearer to war. We may have to crawl or fight. We, as a people, shall have nothing to say about it. Our government made the issue. It will determine, according to its own judgment, whether to crawl or fight. We shall do either the crawling or the fighting. That is one chance for 1917.

Japan has the German islands of the Pacific, which are strategic bases against the Philippines. The people of the United States do not care anything about the Philippines. The Philippines could sink under the sea without disturbing a single American breakfast. We do not know how to hold them, and we do not know how to let go of them. But if some one takes them away we shall have a dangerous fit of passion. We shall be egotistically outraged. Japan is again fully controlled by military clans. Japan is making a great deal of money. Japan is not too proud to fight. That is another chance for 1917.

Mexico is a land outraged and outrageous, wholly alien to our sympathies and intimately related to our future. We do not care what happens to a Mexican or any number of Mexicans so long as we do not have to read about it. We could get much more interested in the Armenians or the natives of the Congo.

We might become indignant if China threatened to destroy whatever bill of rights there may be in Tibet. We might become indignant if Japan put another turn of the screw on Corea. We might become indignant if Turkey did a few outrageous things in reducing Arabians to complete Islamic order. The more remote the affair is from our field of possible activity the more active our sympathies are. There seems to be a direct relation between the stoutness of the fence separating us from the other dog and our desire to get at the other dog.

A hole in the fence might be wholly disconcerting to our ardor. Long distance bellowing is a safe gratification for a belligerent impulse.

Mexico is near. It is our child. It suffers from malnutrition, neglect, dirt, and everything that ought to be banished from a nursery. The child also has been able to break a number of valuables belonging to other nations. In 1917, if Europe suddenly found peace, there might be a demand for an accounting for the acts of this infant. We do not sympathize with the Mexicans because they are too close and are too dirty. The Armenians may possibly be dirty, but they are very far away. Sympathy does not like olfactory offenses. We may have, in 1917, to hold our noses and go into Mexico.

There are a number of other cheerful things which might be thought of as in the chances of 1917. Possibly it is enough to suggest to an unprepared nation a chance of war with Germany, or war with Japan, or a war in Mexico.

Happy New Year!

STATE SOCIALISM IN DENMARK.

In all the neutral countries of Europe the war has forced the government to take certain measures approaching state socialism, but none has gone further in this than Denmark. Its size, geographical position, and compact population have enabled the government to enact measures the result of which exceed the dreams of Marx and more nearly realize those of Fourier. Standardization has become the order of the day. This not only for the present but also for the coming economic pinch after the war.

Foods have been standardized for some time. No more than two kinds of flour can be sold, violation of the composition of which is sternly punished. In a few months the Danes will be wearing standard shoes and clothes which will practically be uniform. The shoes are to be exactly alike and the price fixed according to size. No other kind of shoe will be allowed to be sold. There will be a standard of dress for men and one for women.

Food is to be regulated by means of a state necessaries commission, which already controls all imports of foodstuffs and which is preparing to do the whole importing of the nation. Brewers, bakers, and dealers in leather, sugar, textiles, and other things must furnish the commission with tables showing the exact cost of production. According to these figures the commission will fix the prices of commodities. If producers refuse to sell at these prices the state can expropriate their plants and take them over for government control, giving such compensation as it may elect. The chief producers of the kingdom have been compelled to accede to this.

Commercial relations between concerns are also regulated by the state, which intends to prevent excessive profits. It has already succeeded in preventing a rise in bread to over 20 per cent above pre-war figures, and has reduced sugar from 11 to 6 cents. Other foodstuffs have come down as low as 30 per cent from the prices of a year ago.

But the ministry, aided by the socialistic majority in parliament, has gone still further. It has fixed a minimum of income, below which state aid must be furnished to the family. The government has established a fund to help all whose income is less than $560 a year. Food is sold at cost to such persons. Old age, unemployment, and sick insurance measures are being carried out. It has been found that these benefits have to be extended to other than the poor, for many small traders under the new regulations are unable to make any profit at their business, and the state gives them an allowance. The upshot of this will be that the government will monopolize all trading.

All this taxes the revenues of the state almost to the breaking point. War profits are made to pay heavily, and the taxes upon luxuries will be raised next year to a higher figure than ever. Necessity has accomplished what ages of socialistic agitation failed to produce.

UNASHAMED.

Chicago does not seem to be worrying much over its failure to get a headache on New Year's eve. Men are not sneaking about guiltily for fear some one will accuse them of failure to acquire the annual jag. There are fewer resolutions to never do it again, and fewer will be broken.

It is true, of course, that our debauch was frustrated rather than given up. The exigencies of the politicians brought law enforcement. We can still say that we would have been conventionally illuminated had we been given the opportunity. Indeed, a considerable part of Chicago and its suburbs was impelled by the conventions of arrival of the new year to be as devilish as the law allowed. The suburban cornetist tuned up early in the evening for a blare at midnight. Whistles debauched the night quiet as the clock struck. Hundreds of persons jumped off chairs to satisfy ancient custom, and many others remained awake, partly to propitiate their consciences and partly to protect themselves against the consciences of others not so sleepy or not so conventional. But Chicago as a whole took the effective scruples of the politicians as a glorious excuse to get out of the whole business, to sleep soundly and to refrain from those dull but exhilarating practices which form the ritual of New Year's eve.

Whether we prove able to overcome the annual nuisance in another year when January first does not happen to fall on Sunday, or whether we go at the thing with a grim determination to make up for a lost year, Chicago feels better than usual and is not ashamed of it.

THE LEAGUE TO ENFORCE PEACE.

Col. Bryan and Col. Roosevelt have found one place where their minds track together. Bryan as a pacifist and Roosevelt as a militarist are against the League to Enforce Peace. Bryan calls it a device to involve the United States in Europe's quarrels and Europe in ours. He also shies at the idea of using physical force to accomplish anything. The league would use military force as a last resort against a nation which persisted in going to war.

Roosevelt considers it a device to indulge the American people in their liking for grandiloquent promises and satisfy them that no real efforts of their own are required to make dreams come true.

The proposal to form a League to Enforce Peace is a piece of the American habit of seeking something that cannot exist in reason however much it seems reasonable to hope. It is patent medicine. We seek to avoid consequences in life by deluding ourselves as to the future.

BUILDING ROADS.

To finance the building of roads by issuing bonds is justified only by good roads. The life of the roads must be as long as the life of the bonds. They should be longer. Otherwise we are burdening the future with payment which does not serve it.

Illinois needs roads. Its roads do not compare with those of surrounding states. It is noted for bad roads. Dozens of organizations have been shouting these facts for several years but little has been done. Where roads have been built they have in many cases gone to pieces. Maintenance and repair of roads are familiar to us only as phrases.

Illinois must have better roads, and if a bond issue is required to build them we should issue bonds. There are, however, several things which must be kept in mind. Vehicles are increasing in weight and in speed. Where roads were required ten years ago to carry farm wagons they are now required to support automobile trucks and heavy tractors. The amount of traffic is increasing enormously. Roads will have to be wider. Experience has shown that few of the older and cheaper methods of road building will stand this new kind of traffic. In and about Cleveland roads made of vitrified brick on a concrete base are proving themselves durable and satisfactory. That is the kind of road Illinois needs.

WAR AND WINE.

France apparently does not believe that her soldiers can fight the war with water, or even coffee, as their beverage. For her sons who man the trenches at Verdun and along the Somme the best red wine she has is none too good. She is, therefore, conserving her stocks, and the state of the vintage has been one of her greatest anxieties during the war.

Last year's vintage failed and the nation has now requisitioned 200,000,000 gallons of this year's wine, which, together with 40,000,000 gallons from Algeria, is being stored away in various parts of the republic for the use of the army.

This enormous quantity is only one-fifth of the wine production of France, so it will be seen that the noncombatants of the nation will only suffer a slight reduction in the amount of their usual drink. In spite of what the prohibitionists have said France is a far way from being on the water wagon.

Editorial of the Day

IMPROVING ON STEVENSON.

[From the New York Evening Sun.]

We have stated repeatedly the belief that the "movie" has a future beyond the conception of the great majority of film producers. The visualizing of the masterpieces of literature is a field worthy of genius, and a field that has been scarcely touched. The results achieved by some of the few who have dared to enter it are of the highest order. Dumas, Dickens and Ibsen might well be content with some, at least, of their brain children, as conceived for the screen.

Margaret of Valois and those who shared with her in the bloody drama of St. Bartholomew, Bill Sikes and Fagin and Mr. Micawber assisting or waiting for "something to turn up," and Uriah Heep, the unspeakable, and Peer Gynt, riding his dream reindeer and dancing with the trolls—we have seen them all and are glad of it. There should be more of their glorious company from the printed pages to take the places of the heroes and heroines of cheap romances and the sad comedians who monopolize the screens too often. Real characters can make the movies as good, in their way, as good books.

But none less than a genius of the film can do justice to literature. "Treasure Island" desecrated by the addition of a love story—save the mark! Nothing will "go" without "heart interest" nowadays. Poor Stevenson! Fifteen men roaring out "Yo-ho-ho and a bottle of rum!" above his Samoan resting place would be less likely to disturb his sleep. If this sort of stuff is to be tolerated the service which the film may perform by presenting something of the spirit of literature, as it is to those who will not take the time to read will be placed beyond possibility.

Even when sacrilege approaches the ludicrous it is to be condemned.

A LINE O' TYPE OR TWO

Motto: How to the Line, let the quips fall where they may.

NOWADAYS, on New Year's eve, people get soused to make an hotel keeper's holiday; and the next day we read sad stories about the proprietor of the Café de Boob, who took in $5,700 less than the year before, and the keeper of the Trollops' Retreat, whose takings were so small that he will not be able to afford more than a couple of limousines of the model of 1917.

NEW YEAR calls were a pleasant institution in New York City in the black-walnut period, and we still vividly recall the long dining-room table, with a turkey at one end, a ham at the other, and "fixin's" in between. Nor was the function ascetic; by midnight many of the circulating celebrants were comfortably jiggled, but the manner of achieving that delectable condition was quite different from the uninspired method of the present day.

Precipitation.

"The Germans blame the Allies, and particularly Sir Edward Grey, for precipitating the war."—Washington dispatch.

"In the fateful hour we took a fateful decision."—Von Bethmann-Hollweg.

"AS an actress Miss Kellermann has her superiors," reports Mae Tinee. Still, Mae, it must be conceded that Annette is an actress of the first water.

CONSIDERABLE WINDING-SHEET.

[Farm and Real Estate Journal.]

The publishers of the Journal are proud of the new cover that enshrouds this month's issue.

As We Take It, the Teutons Are Ready and Willing to Consider—

Restitution,	Reparation,	Renunciation,
Abdication,	Abnegation,	Adjudication,
Negotiation,	Restoration,	Affiliation,
Hallucination,	Annexation,	Conversation,
Affiation,	Germanization,	Assimilation,
Depopulation,	Deliberation,	Humiliation,
Annihilation,	Deportation,	Aggrandization,
Civilization,	Capitulation,	Devastation,
Extermination,	Expiation,	Isolation,
Pacification,	Repudiation,	Reclamation,
Stultification,	Usurpation,	Self-preservat'n.

THE celebration at the South Shore Country club was especially wild. The programme announced: "Refreshments and Mayor Thompson."

CHANSON DE SKI.

I, too, dear Pan, have punged the pung,
Likewise I've had my flutter—
What time I spoke the Eastern tongue—
With bob and sleigh and cutter.

But since I've learned United States—
I now talk Colorado—
Toboggan, snowshoe, both I laud,
But skis cast all in shadow.

I sing the glories of the ski,
In Rocky Mountain setting
Of valley, slope and snow-clad peak
Of Nature's own begetting.

Then there's the thin, dry mountain air,
Nine thousand feet up skyward!
Champagne is stale beside that draught—
That's why the state went Dryward!

The ski, run down the mountain side,
By crag and foaming torrent,
Will make a Green Hills native son
Forget the pung, I warrant. J. D. S.

HOW would "La Gamelle" serve as a name for the restaurant in the Allied Bazaar? E. C. suggests it. Or perhaps "The Buckwheat Front" may appeal.

Correspondence From Pistakee Lake.

Sir: Preparatory to the week-end cottontail round-up we were toasting our chilled frames before the big yule log which mine host, Hes Parker, had thoughtfully stirred into new being prior to our appearance for a hasty snack before the long tramp. Under its warming influence and the added cheer of a wee sma' drop of "Posey county squarl juice," which m. h. brought forth from some dark recess, we were all soon on good speaking terms. Hes told a story about 'the "cuttin' up" of Phin Barnum's hey-rubes in Posey county, Indiana, which ended with a quaint quotation from the tipsy speech of a famous clown of that time, viz, "The Lord makes rain, rain makes corn, corn makes whisky, and whisky makes Dimmycrats."

"Thar war great Dimmycrats in them thar days, an' beyant them," went on the tall pine of Eagle Point. "I reckon Old Hickory, T' Sage o' Montycelly, Little Mac, and T' Little Giant, from thar doin's, warn't a-dodgin' a shot o' squarl juice at any spot in t' road. T' Dimmycrats o' today air saddled wi' sich pet names as Old Slippery Elm, Old Sec. Sing Sing, an' Old Doc, an' t' way they is a-flounderin' aroun' a feller gits t' idee they is a-gettin' thar insprashun from Bildik's skimmed lackyteel flooid." E. L. B.

GRANDMA, OF COURSE, BEING DEAF.

[Holland, Mich., Sentinel.]

Mrs. J. Wugerink of East Saugatuck was quietly surprised by her children and grandchildren when forty of them surrounded her on Christmas, remembering her with gifts.

THE KAISER, LOQ.

Reparation is vexation,
Restitution is as bad,
A guarantee perplexes me,
And small states drive me mad.

SOME one asked Andy Rebori, "Were you born in Italy?" And he replied, j. l. t., "If I had been I'd be in the trenches, either there or here."

HIGHER (UP) CRITICISM.

Sir: It was just before the last scene of "Thais" that she saw her chance. Whereupon she apprised all that part of the balcony of her class.

Adjacent Lady: "It's getting chilly."

She: "Take my coat, my dear, do. No. I don't need it. Really, I don't know why I brought it. You know, I live at the Auditorium."

A. L.: "So close?"

She: "Oh, yes! That is—when I'm in Chicago. Most of the winters I spend in California, and two years ago I went to Honolulu. But I staid for the opera this year. I've heard so much of it. Galli-Curci every time. My! That's her now in the red cloak in the first box. Let me have your glasses. Oh, no! She's left, but she was there a minute ago. That's her cloak, though, I know. I've seen her wear it any number of times. The woman who has it on now is trying to fool people, I guess——"

[Music. She stopped talking.]

P. S.: I was mistaken. When the loud music stopped she was still at it. X.

GERMAN EFFICIENCY.

Sir: Evanston man, seeing a German band Christmas day, remarked: "A study in efficiency. Two playing, four collecting." B. T. M.

"QUIET DECORATIONS."

[Paris, Ont., Star-Transcript.]

The table decorations consisted of white and yellow mums.

ENTER the January Bills.

EXIT the Christmas Spirit. B. L. T.

How to Keep Well. By Dr. W. A. Evans.

Questions pertinent to hygiene, sanitation, and prevention of disease, if matters of general interest, will be answered in this column. Where space will not permit or the subject is not suitable, letters will be personally answered, subject to proper limitations and where a stamped, addressed envelope is inclosed. Dr. Evans will not make diagnoses or prescribe for individual diseases. Requests for such service cannot be answered.

[Copyright: 1917: By Dr. W. A. Evans.]

FANS TO AID HEATING.

THE other morning the room in which I was writing was cold. The outside temperature was around three degrees above zero.

The coal supply is inversely, as the cold supply and the high cost of living work here as elsewhere. The steam in the radiators was low.

I had occasion to mount on a step-ladder until my head was near the ceiling. The thought I had was that if we could arrange our bedrooms so that we could sleep in upper berths and our workrooms so that our heads would touch the ceiling and our feet would be some distance from the floor, we would do something to beat the high cost of living.

I left the house and walked down the street. I passed a grocery store and looked for the display of vegetables in the window. They could not be seen because the glass was covered on the inside with ice. I passed another grocery and noted that the glass was free from ice. This grocer had an electric fan playing on his window.

The train of thought suggested was that we might gain in comfort in cold weather by changing the heat from the places where it was not wanted to those where it was, just as in summer time we employ fans to move cold air to the places where it is wanted. The enterprising grocer kept his window free from ice by blowing the heat away from his store, where it wilted vegetables, and against the glass. By warming the glass it prevented the precipitation of moisture and the fermentation of ice.

An electric fan so placed that it would drive the heat from the radiators into the room would increase the comfort of the room. It might be placed behind the radiator to blow between the coils into the room. Where this is not feasible it might be so placed that the air driven through the coils would strike the wall and rebound into the room.

Where a room is heated by a stove, an electric fan, driving hot air into the far corners of the room, would double the proportion of the room usable with comfort on a cold day. This applies especially to schools, but there are many office buildings, such as yard offices of railroads, where the heating is by stoves and at the same time electric current for a fan is available.

An electric fan located near the ceiling of a steam heated or hot air heated room will increase the comfort of a room. It will do something to eliminate the discomfort from a cold foot zone.

ULCER OF STOMACH.

G. L. writes: "I have been troubled with gastric ulcer for fifteen years. I have been to a number of good physicians, and it seems that dieting is the only cure for it. Could you suggest a good book on that subject? And do you think dieting is the only cure?"

REPLY.

If you have had ulcer of the stomach for fifteen years, my advice is that you see a physician at once and follow his directions. An uncured stomach ulcer fifteen years old is probably cancer now, or on the way there.

DIPHTHERIA PREVENTION.

A subscriber sends me a copy of a paper published in a residential suburb. This statement appears on the editorial page: "In view of several diphtheria cases in the community, why not safeguard your children by frequent gargilings and washings of the throats? An ounce of gargle is worth a quart of antitoxin, at the right time." Subscriber asks me to say something to undo the harm of such statements.

REPLY.

You are right. The statement is liable to do harm. There is no proof that frequent gargling and washing of the throat will prevent diphtheria. So far as preventing diphtheria is concerned, these are useless procedures. Ordinarily all that need be done is to keep the children away from cases of diphtheria, from association with recently recovered cases, from the homes of recently recovered cases. If the child has been exposed to diphtheria one is justified in giving 1,000 units of antitoxin. This will protect for about one month. When children are necessarily held in contact with diphtheria, as on occasions in homes, asylums, and hospitals, the proper procedure is to test the children by the Schick method and to vaccinate those that need it by the Von Behring method. The community will do well to disregard the advice based on the opinion that an ounce of gargle is worth a quart of antitoxin.

BABY SWALLOWS NEEDLE.

H. H. writes: "1. My friend's baby swallowed the point of a thin needle. Do you think it dangerous or will it pass through bowels? 2. The same baby also has a continuous cold. A doctor has told them it is caused by adenoids and says baby is too young to have same removed. Baby is 27 months old and perfectly well in every other respect."

REPLY.

1. While this may cause trouble, the probability is that it will not.

2. The adenoids of a child of 27 months can be removed with safety and often with advantage. Have other causes of the "continuous cold" been eliminated? In the first place, the fault may be with the ventilation of the room or it may be because the child does not get a daily airing, or it may be with the clothing or the food. In the second place, the cause may be a congenital disease.

CURE FOR FROSTED HEELS.

H. B. writes: "My son, 11 years old, frosted his feet about five years ago and since that time he suffers intensely during cold weather about the heels and sides of his feet. We have used various chilblain remedies, but can find nothing that gives permanent relief."

REPLY.

I presume that you are using baths and massage and that proper attention is paid to the shoes and stockings. As a local application nothing is better than iodine ointment. Give him fifteen grains of calcium chloride three times a day for two days a week during the winter. If this does not cure, have your physician try thyroid.

CARE IN ECZEMA CURE.

M. W. writes: "Are the symptoms of pellagra and eczema anything alike, and is there any cure for eczema? If so, what is the best remedy?"

REPLY.

The eruption of pellagra might be mistaken for eczema, but it is not probable. The tongue, throat, stomach, bowel, and nerve symptoms of pellagra are not present in eczema. Many cases of eczema can be cured. If you are looking for some one to hand out a remedy for eczema you will be disappointed. There is no royal road. The cure must be worked out by careful diagnosis, careful study of the underlying factors, careful adjustment of whatever in the diet or elsewhere is wrong, and careful attention to the diseased area.

LA MARQUISE DE FONTENOY

[Copyright: 1917: By the Brentwood Co.]

KING VICTOR EMMANUEL'S bestowal of a medal for conspicuous bravery upon Countess Helena Gleichen has served to call attention to the splendid work which she has been doing as directress of the British wireless service on the Italian front, in the operations along the Isonzo, and in the Alps.

Some time before the war she specialized in wireless telegraphy, and when Italy joined the entente and sent her armies to the Austrian frontier Marconi was called upon to organize the wireless service and lost no time in calling upon Countess Helena Gleichen, whose friendship he had made in England, to assist him.

Since then she has been busily engaged there, and in her spare moments has devoted herself to the nursing and relief of the wounded, often under heavy fire.

The countess is one of the sisters of Maj. Gen. Count Gleichen of the English army, who was for a time military attaché of the British embassy at Washington. Her sister, Countess Feodora Gleichen, has achieved fame as a sculptress, and she has won distinction as an extremely gifted painter of animal pictures. There is a third sister, now widowed, Lady Victoria Machell, who possesses a glorious and well trained voice.

Gen. Count Gleichen and his sisters are the children born of the union of Lady Laura Seymour, sister of the fifth Marquis of Hertford, to Prince Victor Gleichen, an admiral of the British navy and a favorite nephew of Queen Victoria, being the son of her half-sister.

Although the Seymours are one of the most illustrious and historic families in England, the head of the house of Hohenlohe and his agnates would not permit the marriage of Prince Victor and of Lady Laura to be solemnized on a footing of equality, insisting that it could be nothing more than a morganatic union. So Lady Laura and her children were barred from sharing the princely title and name of Victor Hohenlohe and were compelled to content themselves instead with the titles of Countesses and Count of Gleichen, bestowed upon them by Queen Victoria's brother-in-law, Duke Ernest of Saxe-Coburg-Gotha.

An official denial has been given in England to the story according to which King George offered to bestow an earldom upon Herbert Asquith on his retirement from the premiership. The king knew that Asquith did not have the money necessary to support the dignity and that the loss of his official salary of $25,000 a year was a serious deprivation to him.

At the time when all cabinet salaries were pooled so as to increase the amount of the stipends for those of the officers that were underpaid the only officer whose salary was exempted from the pooling was Premier Asquith, who, it was decided by his colleagues, should retain the full amount of his stipend owing to his being financially unable to make the sacrifice.

While Asquith was not called upon therefore to refuse an earldom he did receive an offer of the Order of the Garter from the king, but declined the honor, which was bestowed upon Lord Grey, the ex-foreign secretary, when he was still, like Asquith, a commoner.

While the late King Leopold's youngest daughter, Clementine, married to Prince Victor Napoleon, has given all her sympathy to the allies in the present war, and has been making her home ever since the German invasion of Belgium with Empress Eugenie at Farnborough, in England, her two elder sisters have sided entirely with the central powers.

Ex-Crown Princess Stephanie of Austria has remained in Hungary with her Magyar husband, Count Elimar Lonjay, although the Austrian authorities deny her imperial or even royal status, treat her as the wife of a petty noble, and have subjected her to all sorts of humiliations.

Her elder sister, Princess Louise, the divorced wife of Prince Philip of Coburg, has been making her home for the last eighteen months at Munich, where her financial difficulties, which already have been the source of so much scandal, have now once more attracted public attention by reason of the complete destitution in which she now finds herself.

Unable any longer to obtain credit, completely declassée, in her desperation she has issued a frantic appeal to her son-in-law, Duke Ernest Gunther of Schleswig-Holstein, only brother of the German empress, begging for immediate relief and offering to submit to any conditions which he may see fit to impose upon her.

The princess is even willing to return to the sanitarium from which she made her sensational escape with the assistance of ex-Capt. Mattachich of the Austrian army, and to place herself wholly and entirely in the hands of trustees nominated by her son-in-law if he will save her from starving.

She apparently has squandered the large share in the property of her father, King Leopold, which was awarded to her by the Belgian courts after his death, in spite of his efforts to disinherit both her sister Stephanie and herself, and has long since hypothecated, beyond redemption, the annuity which the divorce court directed her colossally rich ex-husband to pay her.

Her only son, Prince Leopold, died a few months ago, succumbing to the injuries inflicted upon him by means of vitriol hurled in his face by the daughter of a Viennese government official, a woman whom after betrayal he had abandoned to penury.

Duke Ernest Gunther, who married Princess Louise's only daughter, has plenty of money, for, aside from the entailed estates of the ducal house of Schleswig-Holstein and his wife's big dowry, he enjoys an annuity of $50,000 a year from the Prussian treasury, which was granted to his father and to the latter's heirs in perpetuity in consideration of his renunciation of his rights to the duchies of Schleswig and Holstein, that now form part of the kingdom of Prussia.

FATHER AND THE BOY

[From the Indianapolis News.]

Or the influence of military training in the schools.

The Friend of the Insured.

Letters for this department must be signed with names and addresses of the writers.

NO CHANGE BY DIVORCE.

Oak Forest, Ill., Dec. 19.—[To the Friend of the Insured.]—Eighteen years ago I took out a twenty year endowment policy in the Metropolitan Life Insurance company. For the first ten years of this policy I paid the premiums. I then became an invalid. For the next five years my wife paid the premiums. Being an invalid the insurance company now exempts me from making any more payments. When I took out this policy I made my wife the beneficiary. On Oct. 23 of this year my wife got a divorce. Has she any claim as beneficiary?

MARTIN F. SCHNEIDER.

As your wife was named beneficiary, the divorce will not affect her rights unless the policy was disposed of in the decree. Therefore, if you should die before the end of the endowment period the policy will be payable to her, but if you live out the twenty years you will have the sole right to the proceeds of the endowment.

TRIBUNE INSURANCE EDITOR.

NEW OLD LINE COMPANY.

Chicago, Dec. 26.—[To the Friend of the Insured.]—I am carrying a life policy in the Old Colony Life Insurance company of this city. Would you kindly tell me as to responsibility and general reliability? T. H.

The Old Colony Life Insurance company is one of the newer old line companies. It is still small and has not made a striking success, but it seems to be making some progress under its present management. Its statement of Jan. 1, 1916, shows assets $862,258, capital $116,302, and surplus of $14,448.

TRIBUNE INSURANCE EDITOR.

USES SAFE PLAN.

Chicago, Dec. 27.—[To the Friend of the Insured.]—Is the Central Life Insurance Company of Illinois a safe company in which to be insured?

THEO. J. CORTEN JR.

The Central Life Insurance company of Ottawa, Ill., operates on the old line plan, which is safe. Its statement of Jan. 1, 1916, showed assets of $1,230,579, capital $200,000, and surplus of $102,579.

TRIBUNE INSURANCE EDITOR.

SETTLEMENT NOT ALTERED.

Chicago, Dec. 20.—[To the Friend of the Insured.]—I have a twenty payment life insurance policy promising on its face certain definite amounts which may be received as one of the five options on maturity. After I had paid fifteen annual premiums, the amount of which is also specified in the policy, the company was "mutualized" and the fifteenth premium was about 20 per cent less than the usual amount. Can this affect the amounts promised in the settlement? I.

The refund allowed on your premium when the company was mutualized will not affect the settlements promised at maturity. The company formerly made voluntary distributions to industrial policy holders, but now all policy holders share in the refunds.

TRIBUNE INSURANCE EDITOR.

BOTH ASSESSMENT COMPANIES.

Carthage, Ill., Dec. 20.—[To the Friend of the Insured.]—Is the Webster Life Indemnity company, 604 Masonic temple, Chicago, a safe company to transfer into? The Continental Beneficial association failed. We were advised by the secretary to transfer. I am insured for $2,000. M. J.

The Western Life Indemnity company operates on the assessment plan and in transferring to that company you would be worse off than in the Continental Beneficial association, which also was on the assessment plan. Assessment insurance is all right for those who understand what they are getting, but no company has yet been able to demonstrate the permanent safety of the plan. TRIBUNE INSURANCE EDITOR.

BOTH ARE SAFE.

Chicago, Dec. 26.—[To the Friend of the Insured.]—I would appreciate some information about the Fidelity-Phenix Fire Insurance company of New York and about the Royal Insurance company of Liverpool. MRS. I. FRANZ.

Both are large companies of undoubted solvency and it would be safe to take a policy in either.

TRIBUNE INSURANCE EDITOR.

VOICE OF THE PEOPLE

WITHDRAWALS FROM BOND.

Chicago, Dec. 30.—[Editor of The Tribune.]—Mr. Hermann comes back in answer to my letter with an elaborate set of figures in an attempt to prove that prohibition is promoting the sale of whisky. If that be true then it is amazing that the liquor interests should go to such tremendous lengths to defeat prohibition. While many men who have acquired the taste for whisky in the saloon will continue to buy it after the saloon is destroyed, yet from the day prohibition begins the volume of whisky in prohibition territory begins to dwindle.

While it is true that the withdrawals of whisky from government warehouses were approximately 11,000,000 gallons greater in 1916 than in 1915, it was more than 3,000,000 gallons less than in 1914 and more than 7,000,000 gallons less than in 1913. After whisky has been stored in government warehouses for eight years it must be withdrawn whether the distillers have orders for it or not. But when it is withdrawn the government classifies it as though it had been consumed. Louisville, Peoria, Chicago, and other whisky centers have vast warehouses filled with such whisky. If the government compels the distillers to pay the tax when the whisky is manufactured instead of carrying it for eight years tax free it will probably put an end to this form of deception upon the public.

The best evidence of the real inside situation in the whisky camp is the constant wail which goes up from their own papers and the declining investments put into extensions of the liquor business, such as new breweries, new distilleries, bottling plants, new capitalization, which in the United States were as shown in the following table:

1905	$14,449,078
1907	10,181,262
1908	2,082,000
1915	429,500

ANTI-SALOON LEAGUE OF ILLINOIS.
By E. J. Davis Chicago District Supt.

JAPANESE AND BRAZIL.

Chicago, Dec. 30.—[Editor of The Tribune.]—Through an agreement with Brazil, Japan is sending her people over there at the rate of at least 5,000 each year. Is it reasonable to believe that these Japanese emigrants will never want to have a voice in the South American countries, to all of which they will no doubt, in time, spread? That they will never become powerful commercially? And that the people of these countries will readily consent to Japanese domination or even an equal or partial voice in their government? And that the Japanese will ever be satisfied until they become supreme? Or that, when these countries realize their peril, before the situation becomes so acute, Japan will obligingly consent to stop sending over emigrants? It may be that this is only a part of a far sighted Japanese policy.

Perhaps this will not come to pass for many years. Situations might arise very soon to bring our relations with Japan to an issue. But it is only one of many problems which need to be solved and which can be solved to our advantage only through the best kind of statesmanship. CHAS. G. WALL.
4080 North Francisco avenue.

DEMOCRACY AND DIPLOMACY.

Quincy, Ill., Dec. 29.—[Editor of The Tribune.]—When democracy 'becomes something more than sonorous promise the people will take the management of their foreign affairs in their own hands. It has been contended that democracies are incapable of properly directing their foreign affairs, but if this is true, democracy is a failure, for in the face of the great question of peace or war all domestic questions sink into insignificance. Through wars nations have risen and have passed away. The effects even of a successful war may remain to curse a people for centuries.

Yet what voice had the American people in shaping the muddleheaded diplomacy that has several times jockeyed us to the verge of war over the ridiculous and dishonorable question of searching armed British ammunition carriers? The world has never been given a more noteworthy exhibition of secret, autocratic diplomacy than our boasted democracy has furnished during the course of the war. If, as our champions contend, democracy is to save the world, then it is obvious that there will have to be devised a type of democracy radically different from our own.

The American president has it within his power not only to manipulate foreign affairs so as to throw our country into war but also to influence public opinion as he sees fit. For instance, at a time when the British had insolently rejected our pleas that they regard our rights, our passions were inflamed, not against England, but against Germany, through the action of our administration in kicking up a fuss over a question which is of no concern to us. It would be hard to find in all history a spectacle more nauseous than the action of our administration in stirring up more trouble with Germany at a time when a once proud nation had suffered the utter abasement of having an ambassador denied entrance to its shores. MORRIS.

NO SOUTH SIDE BUSSES.

Chicago, Dec. 30.—[Editor of The Tribune.]—Next month will see the double decked motor busses on the north side. We have waited long for them and unless we are greatly mistaken they will add 100 per cent to the pleasure of living in this city. The great pity is that the south park board still holds out against them, thus preventing the public from enjoying Michigan boulevard, Grand boulevard, and Drexel boulevard (where the lilacs are so lovely in the spring), and making a pleasure route of it to our great university.

Bion J. Arnold and his associates have a fine plan to relieve loop congestion and improve transportation for business purposes, but like everything else in Chicago it is utilitarian only and has nothing to do with beauty or pleasure, and shall I say health?

In a great city like this must we submit to this bobtailed pleasure route?

EMILY LARSON.

VOPICKA BEARS WORLD BURDENS IN BALKAN POST

Chicagoan Who Is American Envoy Must Look After Interests of Eight Nations.

BY JAMES O'DONNELL BENNETT.
[SPECIAL CABLE TO CHICAGO TRIBUNE.]

BUCHAREST, Dec. 25, via courier to Berlin, via Sayville, N. Y., Jan. 1.—The American flag floats over six legations here, and Charles Vopicka of Chicago, with his staff of twenty clerks, is the busiest man in Bucharest.

When the Roumanian declaration of war and later when the capture of the Roumanians' capital by the Germans compelled the diplomatic and consular representatives of the various warring powers to leave the city, most of them entrusted the interests of their countries to Mr. Vopicka, with the result that today he is looking after the affairs of eight nations, including his own.

"Please Watch Affairs."

Germany and Turkey said to him, "Kindly take charge of our affairs," when they made their hurried exit from Roumania in the end of August; England, Russia, Italy, and Serbia said the same when the Roumanian government fled at the threat of Gen. Mackensen's approach to Bucharest.

Roumania herself also requested his good offices in the matter of numerous details as to which she felt he might profitably intervene with the Germans.

The result is that the American flag is the best known in Bucharest. For more than a week after the German entry it floated over the entrance of the ornate building of the German legation. Then the Germans got themselves adjusted, thanked Mr. Vopicka, and took charge of their own affairs.

Must Be Strictly Neutral.

"I think my neutrality is pretty well established," Mr. Vopicka said today. "For, of the seven countries which I have been representing, five are at war with the other two."

Furthermore, the Portuguese, Argentinians, Japanese, Chinese, and the men of the other nations which have no diplomatic or consular representatives in Bucharest come to Mr. Vopicka with their troubles.

The Jews, whose troubles are very numerous, regard him as a father. The Roumanian washerwomen, who cannot obtain coal from the authorities of their own city, turn to Mr. Vopicka and demand coal, not as a favor but as a right.

I was sitting in the legation when one of these requests came in. The clerk read it before the minister with the remark that the woman's request did not seem justified, in view of the supply she already had received.

"Twice," said the minister, "if she is not lying now, she did the first time."

"Possibly both times," said the clerk, who was the clear eyed Miss Palmer of Chicago.

"Nevertheless," said the minister, "give her the coal."

Work on Two Principles.

With his motto of "no monkey business," the Chicagoan probably has been more useful than any other wartime diplomat in the Balkans. His line of conduct has been simple and direct and in the most disturbing times and among the most devious people in the world his simplicity and directness have carried him through.

Two principles have guided him and he voiced them in these words:

"They must first look up to your country and then they must respect you. The other principle is you must stand by in every complication and with every nationality in equality to all. We have tried to remember that in this legation and that is why the Germans, Russians, Jews, Portuguese, Chinese, and Japanese have passed with equal confidence the flag over our doors."

The activity of the legation since the war began was enormous. In the year now ending it has written 100,000 letters and its correspondence for 1915 fills thirty-six volumes. The total correspondence of the American consular and diplomatic activity in the Balkans previous to 1915 fills only thirty volumes.

Mr. Vopicka's many sided and incessant work for his and for the warring nations is in some degree an epitome of the curious conditions existing here. They all are interesting. With the exception of Cettinje, I have seen all the conquered capitals, and for ways that are wild and ways that are piquant Bucharest is popular.

Brussels was stunned for hours after the Germans marched in. Belgrade was desolated and Warsaw was satisfied.

But Bucharest is crazy—crazy with excitement and curiosity. If it feels sorrow it conceals that emotion perfectly, and seems mainly intent upon getting the greatest possible amount of fun out of the present situation.

Since the German entry it has attained the limits of topsy-turveydom. Here you find patriots—genuine old patriots like the Nestor of Roumania, Peter Carp—rejoicing in the fall of their capital. When the first detachments of the invading troops marched in the women of the Germanophile sections of the population stood on the sidewalks and showered the soldiers with chrysanthemums, cigarets, cakes, cigars, and candy.

Ten miles north of Bucharest I have seen Roumanian women washing themselves in the black, icy puddles by the roadside, but inside the town the wine is flowing and the people are singing and dancing.

Gloom Outside, Joy In.

Approaching the city from the south over the bad roads that mired the auto, I had sometimes to shut my eyes to avoid being nauseated by the dreadfully disfigured faces of the Roumanian soldiers unburied on both sides of the road. But reaching the outskirts of the city my first impression was not only of the politeness but of the willingness of the people in showing me the way to the German headquarters.

Look into the Grand Modern or the Trocadero at night and you are greeted with a pandemonium of sound—music and song and the hectic greetings of the women from Paris, Sofia, New York, Buenos Aires, Budapest, Berlin, Vienna, Amsterdam, and Petrograd.

Then away from the revelry and go back into the streets and you hear singing because the six weeks' occupation of Kronstadt by the Roumanians now is avenged. Then comes music, followed by a silence.

Russ Prisoners File Past.

There comes the steady "scuff, scuff" of the 2,000 Russian prisoners, who represent Gen. Falkenhayn's last overhaul in the region of the oil wells north of Bucharest. He sends them to Gen. Mackensen with his greetings. Bucharest sees the tired procession and then goes into the café and drinks another glass of vermouth. Some of the prisoners are gnawing at the cabbages which they have torn from the fields on the outskirts of the town.

Dignified Turks, silent and well groomed, and behaving with more tact and courtesy than any other of the occupying troops, are the next figures in this ever changing kaleidoscope of occupation.

Meanwhile, amid the picturesqueness, the Germans are tending to the systematizing of matters.

Mackensen Watches All.

Every morning at 10 o'clock Gen. Mackensen is marching through the streets with a few members of his staff. Tall and lean, he is peering sharply from right to left and smiling the set smile of the notable in response to the greetings. He strides from one newly established bureau to another and sees with his own eyes that all is as he ordered.

In every fourth shop window and on every wall his proclamations relative to the preservation of public order, the war punishments, and the money values are going up. Bucharest reads a fresh batch every morning, and reads it with equal relish.

On the fourth day after the German entry all requisitions were absolutely forbidden, and no further issue of receipts for supplies was permitted. All, said Mackensen, must be paid for in cash.

The first newspaper in any language to appear in Bucharest since the occupation was published on the evening of Dec. 30 by the Germans. It was a four page issue with seven columns to the page. Two pages were in German and two were in Roumanian.

ALLIED AIRMEN HAVE BIG YEAR

[BY CABLE TO THE CHICAGO TRIBUNE.]

PARIS, Jan. 1.—During 1916 the allied aviators carried out 750 raids into hostile territory, shot down 900 enemy aeroplanes, and destroyed eighty-one captive balloons, according to the report just compiled.

The French made 250 raids and the English 190, and together they made 180 in Macedonia. The French aviators shot down 450 enemy machines and the English 250 and the French destroyed forty balloons and the English twenty-seven.

The remaining balloons and aeroplanes were brought down by anti-air craft guns.

VERNON CASTLE GAINS FAME AS AIR FIGHTER

New York, Jan. 1.—Lieut. Vernon Blythe, Sixteenth squadron, Royal Flying corps, British army, is making a name for himself. He is a skillful, daring pilot, "an active and genuine representative of the best stock in America," according to his late commanding officer.

In other words, Vernon Castle, dancing master that was, is now one of England's best aerial fighters. Blythe is Castle's real name and the information about the evolution of a dancing master into a first class fighter was told today by Lieut. Lloyd Faulkner, also of the R. F. C., here on sick leave.

"I flew with him a number of times," Lieut. Faulkner said. "I talked with a number of aviators of the Sixteenth squadron, and they all said Castle was one of the popular men in their outfit and was in line for quick promotion to a captaincy."

GERMANS SINK EIGHT VESSELS

LONDON, Jan. 1.—Lloyds' agency reports the sinking of the following ships by submarines:

Denmark, Danish steamer of 2,050 tons; twenty-four of the crew landed.

Tuskar, Russian steamer of 3,043 tons; three members of crew drowned.

Edda, Norwegian steamer of 1,137 tons; the crew was rescued.

Apsley Hall, British steamer of 3,882 tons.

Demetrios Inglesis, Greek steamer of 2,068 tons; crew saved.

Flora, Norwegian steamer of 1,033 tons; crew landed.

Eva, Norwegian steamer of 1,032 tons; part of crew landed.

Seedonia, Russian sailing ship.

General Serving as Private.

PERPIGNAN, France, Jan. 1.—Gen. Gerard Amanrich, commander of the Legion of Honor, who had retired from the service, has joined the army as a private in an artillery regiment. Gen. Amanrich is 65 years old and is now at the regimental depot at Versailles.

NEW WAR TAXES IN PARIS HEAVY

PARIS, Jan. 1.—Parisians began the new year by studying the new war taxes instead of making the usual exchange of visiting cards and calls.

The salient features of the new order of things from the viewpoint of the average citizen are a 3 cent instead of a 2 cent domestic postage; a 10 to 20 per cent increase of the tax on tobacco and cigars; and a tax of from 10 to 50 centimes on theater tickets, graduated according to the price of the seats, more costly telegrams, and increased charges upon beverages and certain provisions.

In addition to the new government taxes, residents of Paris discovered this morning that all taxicab fares had been advanced about 10 per cent overnight.

Report Von Buelow in Switzerland.

GENEVA, Jan. 1.—Gen. von Buelow, last reported as German commander of forces below Belgium, has arrived in Switzerland accompanied by a big retinue of secretaries, according to reports here today.

CELESTINS VICHY

Owned by and bottled under the direct control of the French Government

Natural Alkaline Water

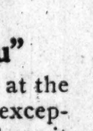

Your Physician will recommend its use, to relieve

INDIGESTION
RHEUMATISM
URIC ACID
GOUT

Not Genuine without the word CELESTINS

Copyright Hart Schaffner & Marx

FEATURING beautiful Hart Schaffner & Marx hand made, luxurious silk lined full dress suits with the newest 1917 touches. Extreme values, $35.

All sizes — regulars, shorts, extra sizes for large men and individualized young men's model.

The emphasis here is on value excellence in good clothes; just now the emphasis is on

Blue and black suits and evening dress

EVERY good fabric in serge or fine worsted made in this country or Great Britain. Clay and Martin weaves, satin finish fabrics, soft weaves. You know about the advancing cost of blues; higher now than in the past fifty or sixty years. But we're selling our blue and black suits at prices of a year ago. You can't make a better investment.

Blue and black sack suits for men and young men, $15, $18, $20, $22.50, $25, $30, $35.

Full dress suits, $35, $40, $45, $50.

HART SCHAFFNER & MARX Tuxedo suits, silk lined, $30, $35, $40 values at $23.50

Young men's suits and overcoats; 4th floor

THE young men's ideas in colors, in models, in weaves and patterns, the smart, late things that particular men want.
$15, $18, $20, $22.50, $25, $30, $35.

Particularly good overcoats, $18

YOUNG men's styles, for sport, dress or motoring; adjustable collars, ulsters, belt coats; silk lined yokes. Great values $18

Double breasted overcoats; 6th floor

UNUSUALLY good ones for men who seek the best; 6th floor. Fur collared, fur lined, leather lined, silk lined, wool lined, or double faced clothes. Beautiful overcoats; perfectly made.
$20, $22.50, $25, $30, $35, $40, $45, $50, $60.

Maurice L Rothschild

Good clothes; nothing else.

Money cheerfully refunded

Southwest corner Jackson and State

Chicago
Minneapolis
St. Paul

Victor — "HIS MASTER'S VOICE" — REG. U.S. PAT. OFF.

To insure Victor quality, always look for the famous trademark, "His Master's Voice." It is on every Victrola and every Victor Record. It is the identifying label on all genuine Victrolas and Victor Records.

Out Now

New Victor Records for January

Gluck and Homer in an exquisite old song

The favorite "Long, Long Ago" possesses a tenderness and pathos beautiful in their simplicity. It is a song worthy of the attention of such illustrious artists as Gluck and Homer, and they give an exceedingly beautiful presentation.

Victor Red Seal Record 87267. Ten-inch, $2.

Hempel sings a splendid number, "Just You"

This famous soprano has a peculiar faculty of getting at the heart of the song she sings. A distinctive trait that is exceptionally noticeable in this pathetic composition, and to hear it sung is to be charmed by the singer's consummate art.

Victor Red Seal Record 87261. Ten-inch, $2.

A beautiful new record by John McCormack

"Love, Here Is My Heart," is its title, and it is sung to one of the most joyous refrains this genial tenor ever chose to sing. It is a song that in music and sentiment is exactly suited to him—a song you will delight to hear.

Victor Red Seal Record 64623. Ten-inch, $1.

Whitehill presents a superb bass solo.
Two charming harp solos by Lapitino.
Sparkling orchestral "Pinafore" medleys.

And 70 others including

3 Majestic Sacred Selections
2 Beautiful Instrumental Trios
2 Rousing Medleys of College Songs
11 Favorite Concert Numbers
4 Exquisite Violin Solos
2 Entertaining Records for Children
6 Brilliant Band Numbers
2 Harmonious Hawaiian Ditties
2 Entertaining Saxophone Records
6 Attractive Dance Selections
16 Up-to-the-Minute Popular Songs
4 Amusing Monologues

Hear these new Victor Records today at any Victor dealer's. He will gladly give you a complete descriptive list and play any music you wish to hear.
There are Victors and Victrolas in great variety of styles from $10 to $400.

Victor Talking Machine Co., Camden, N. J.

Important Notice. All Victor Talking Machines are patented and are only licensed, and with right of use with Victor Records only. All Victor Records are patented and are only licensed, and with right of use on Victor Talking Machines only. Victor Records and Victor Machines are scientifically co-ordinated and synchronized by our special process of manufacture; and their use, except with each other, is not only unauthorized, but damaging and unsatisfactory.

New Victor Records demonstrated at all dealers on the 28th of each month.

Victrola

Ivy Corset Shop

FIRST ANNUAL SALE

Money cheerfully refunded on sale goods.

A complete clearance sale of the latest low and medium bust models. All fresh, new and clean. Expert corsetieres to help you select.

Up to $6 Stout Women's Corsets $3.50

In this lot are the famous Ivy Stout Women's Corsets with the compression abdominal belt which has proven such a boon to stout women.

Up to $5 Corsets $1.50

Your choice of any corset in this lot, low bust models for medium and slender figures. Sold regularly at $5. White and pink materials, $1.50.

Up to $8 Ivy Corsets $5

Every $8 to $10 Corset made for this sale now cut in price for this clearance. A wide assortment of sizes, in brocade and colored silk.

Ivy Corset Shop
Miss E. Livingston
8 East Monroe Street
Opp. Ladies' Entrance to Palmer House

FOR THAT HACKING COUGH
10 CTS. BUYS THE NEW TRIAL SIZE BOX
Regular Sizes 25c, 60c, $1. At Druggists
BROWN'S BRONCHIAL TROCHES
JOHN I. BROWN & SON, Boston, Mass.

EDUCATIONAL

GET A GOOD POSITION

With Gregg Shorthand and our methods of teaching you can save time and money.

Start Today

Our school is ideally located; all rooms are light, well ventilated, attractive, splendidly equipped and arranged.

Call, write or Telephone (Randolph 6040), for catalogue.

GREGG SCHOOL
6 North Michigan Avenue
Chicago, Illinois

Armour Institute of Technology
Second semester day session begins January 29th, 1917. STUDENTS MAY ENTER EFFICIAL COURSES OFFERED IN EVENING CLASSES AT ANY TIME. Bulletins sent on request. Box 14, 35d & Federal Sts., Chicago.

AMERICAN COLLEGE OF PHYSICAL EDUCATION
Mid-year class begins Jan. 29. Thorough two-year normal course for young men and women. Write for catalog.
DEPT. H, 4200 GRAND BOULEVARD, CHICAGO

EDUCATIONAL

Where Boys Learn by doing
INTERLAKEN
Prepares for All Universities
ROLLING PRAIRIE, INDIANA.
Boys Received at Any Time.
Catalog and full information may be obtained from the school's Chicago representative—
Mr. W. L. Colby, Phone Kenwood 4375.

Try one of the YMCA SCHOOLS
For Your Boy. 3 Schools. Address
1621 Division, 1215 Arlington, or 19 S. La Salle

RAGTIME IN 20 LESSONS Or Money Back
Piano, pipe-organ, saxophone, ukulele, vocal. Beginners or advanced courses. Booklet sent free.
CHRISTENSEN SCHOOL OF POPULAR MUSIC
20 East Jackson Blvd., Suite 406. Tel. Harrison 7474.

Chicago Kindergarten Institute
32nd Annual Mid-Year Class Organized Feb. 1, 1917
Students' residence and Class-Rooms now located Two-year course. Ideal location near Lake Shore Drive. For illustrated catalog address Box 4, 24 South St., Chicago, Ill.

Kindergarten Training Mid-Year Class Begins Jan. 29
Diploma Course, 2 yrs. Primary and Playground Courses, 1 yr. Primary and Playground Courses, Thirteenth Year. Address SUPERINTENDENT, 12 S. Ash., Box 1, 636 S. Michigan Blvd., Chicago.

EDUCATIONAL

METROPOLITAN Business College
Twelve Big Colleges in convenient locations. Write, call or phone Randolph 2266.
27 SOUTH WABASH AVENUE, CHICAGO

STAMMER NO MORE
Make no mistake. Talk with me. A practical method that kills the fear of stammering. Phone Central 2455.
The Hatfield Institute, 103 N. Dearborn St., Chicago.

NATIONAL KINDERGARTEN COLLEGE
Elizabeth Harrison, President
Kindergarten and Elementary Teachers. Two-year course. Mid-year class begins Jan. 29, 1917. Practice work among the children of the Chicago Commons Settlement. Send for Catalog. Box 62, 2944 Michigan Blvd., Chicago, Ill.

Chicago Normal School of Physical Education
Mid-Year Class Begins February 1st, 1917
Two-year Normal course for physical directors, playground workers, district nursing, etc. Short courses for those not prepared for senior class by Sept., 1917. Three gymnasiums. Normal faculty. Summer session. Secretary, Box 42, 620 S. Wabash Ave., Chicago.

WRITE FOR BOOK OF EVENING COURSES IN BUSINESS TRAINING.
Northwestern University School of Commerce.
412 Northwestern University Building.
Lake and Dearborn Sts., Chicago.

Languages 12th S. Auditorium Tel. Harrison 980. BERLITZ SCHOOL

SUBSCRIBE FOR THE TRIBUNE

TRENCHES REACH MILE AFTER MILE BACK FROM LINE

Zigzag Ditches to Take Men to Fighting Front Great Problem of Modern War.

BY CAPT. HENRY J. REILLY.

PARIS, Dec. 18.—The day of our visit to the French Somme front trenches was a quiet one, that is, except for the snipers the infantry was not firing nor throwing hand grenades, and the machine guns were still, while the artillery fired here and there only a few guns at a time.

A short distance from headquarters the beginning of the artillery zone was reached, as was evident by the lack of traffic on the road; the villages more or less mashed by shell fire; and the fields and roads here and there pitted with shell holes, to say nothing of the occasional discharge to the right or left of guns, successfully hidden from view.

Finally, the beginning of a communicating trench was reached at the edge of a muddy road, on the other side of which is the remnant of a shell torn wood.

Trenches in Zigzag Line.

A communicating trench is simply a ditch from three to four feet wide and from seven to nine feet deep, which runs to the front by a series of zigzags, which prevent the enemy from being able to fire down it.

In rainy weather it naturally collects a good deal of water and mud. The French have largely overcome this by making narrow grating literally by the mile, which is shipped from the rear in lengths of about six feet.

As there are many of these communicating trenches and as they connect the line after line of trenches and bombproofs which go to make up a position, and as due to modern long range projectiles, they must start several miles in rear of the front line trench, it is easy to become confused and even lost in them. For this reason they are all named and have sign boards posted at all intersections; also the officer who serves as a guide has a map showing the whole labyrinth of trenches of the particular sector being visited.

Repair Work Is Constant.

As even on quiet days occasional shells burst in or on the edges of these trenches, and as it is necessary to keep them drained and in shape, work is constantly going on in them. This work is usually done by the territorials, who are organized from the men too old for the most active military service. Occasionally these trenches pass through the ruins of villages destroyed by shell fire.

After some distance the trench, which was the first line French trench before the recent successful assault carried the French over the first two German lines, was reached. This trench has been connected with the old first line German trench by communicating trenches. From then on, the old German communicating trenches have been put in shape and are now used by the French.

Climbing out of the trenches, there is every evidence of the excellence of the French artillery fire and the fierceness of the fight which took place. The entanglements in front of both German lines, though made of three strand heavily barbed wire, fastened to iron posts, have been literally torn to pieces by the high explosive shell fire.

Shells Use Full Force.

The French shells made for this particular purpose burst just before entering the ground, with the result that the full force of the explosive is exerted against the entanglement and none of it is wasted in making a shell crater in the ground. The accuracy of the French fire is shown by the fact that the ground along which are scattered the remnants of the wire entanglement, has practically no shell craters in it, while the trenches just beyond and the ground all around them is literally pitted with shell craters.

In many places the German trenches have been so completely destroyed that it is difficult, if not impossible, to distinguish them. Progress can only be made by slowly walking along the slippery, muddy ridges between craters. The ground is strewn with torn pieces of clothing, pieces of shell, and hand grenades, and unexploded shells of various calibers, hand grenades of different shapes, and aerial torpedoes.

Here and there, what have been little French woods are represented by torn stumps of trees. A few hundred yards beyond is the new French first line, with the new German first line about 500 yards in front of it.

WILSON LEARNS CHANCE OF PEACE IS GROWING DARK

Either Side May Refuse to Enter Into Further Negotiations, He Is Informed.

(Continued from first page.)

the allies, and reparation for Germany and Austria by Russia to compensate for damages occasioned by the invasion of East Prussia and Galicia.

3. Restoration of Serbia and Montenegro as one independent sovereign state under a ruling family other than the Karageorgevitch dynasty of Serbia.

4. Restoration of Roumania, providing Roumania cedes to Hungary and Bulgaria a strip along her western boundary which, together with a strip from northeastern Serbia, will constitute a connecting link between the Austro-Hungarian empire and Bulgaria. This will solidify the territory dominated by the Teutonic empires and remove an obstacle in the path of German progress toward the Persian gulf.

5. Partition of Albania between Greece and the combined state of Serbia and Montenegro. This is designed by Germany as compensation to Greece if she refuses to join the allies and to Serbia for the cession of northeastern territory to Hungary and Bulgaria.

6. Erection of independent kingdoms in Poland and Lithuania.

7. Evacuation of northern France by Germany without indemnity.

8. Restoration to Germany of her colonies in Africa, Kiaochow, and the Pacific islands.

9. Agreement of the powers upon world peace guarantees, including disarmament, freedom of the seas, and a league to enforce peace.

Views Regarding Belgium.

Germany believes these are not only fair but moderate terms. Germany, it is stated, is prepared to pay a large indemnity as reparation to Belgium on the ground that her invasion of the kingdom was an unavoidable military necessity justifying compensation. On the same grounds Berlin will insist that the allies pay Greece an indemnity.

The German government contends that the allies cannot object to the creation of independent kingdoms in Poland and Lithuania, particularly as Russia has promised the Poles autonomy.

German officials say that if the allies do not accept peace now they will find the terms less moderate a year hence.

Allied Envoys Scoff.

Entente diplomats are contemptuous of the German peace terms. Said one of them tonight:

"The question is not shall there be peace, nor even a durable peace, but what kind of a peace? If it should be based on a balance of power, on political alliances or combinations, the peace would depend upon the shifting sand, for such a peace would be as shifting sand. Whether it shall be durable or not durable depends upon whether the bases for it are correct. If they are not, it would be merely an armistice, a breathing time for the belligerents to prepare for another conflict.

"There must be such terms of adjustment as will produce the definite attainment of international justice. All the world is aware that Germany is not yet ready for that kind of peace."

Man Wanted for Murder Here Captured in East

Anthony Davollo, wanted in Chicago for the murder of Philip Delegantio on April 30, 1916, was arrested yesterday in Trenton, N. J., the police have been advised.

Davollo formerly worked in Reading, Pa., and there stabbed a fellow workman. He was known to George Kemp, a Reading detective, who sought him out and caught him in Trenton.

MURDER ALARM FOLLOWS ATTACK ON BILLPOSTER

E. J. Dillon, 615 South Marshfield avenue, a billposter, was badly beaten by Bert Drathring, 1547 West Van Buren street, and his brother-in-law, James Deasant, 614 South Oakley avenue, last night.

Drathring is business agent of a billposters' union. He quarreled with Dillon over a billposting job. He and Deasant attacked Dillon, who appealed to the police.

Drathring and Deasant were arrested at 6:20 o'clock and taken to the Maxwell street police station. They were released on bond at 6:50.

At 7:45 the Maxwell street police received a call that a murder had been committed at 615 South Marshfield avenue. A patrol wagon filled with policemen rushed there. No one had been murdered. Drathring and Bessant had gone straight from the police station upon their release to Dillon's home and given him a severe beating. His assailants escaped a second arrest. The police scoured the district for them.

OUCH! LUMBAGO?

Try Musterole. See How Quickly It Relieves

You just rub Musterole in briskly, usually the pain is gone—a delicious, soothing comfort comes to take its place.

Musterole is a clean, white ointment made with oil of mustard. Use it instead of mustard plaster. Many doctors and nurses use Musterole and recommend it to their patients.

They will gladly tell you what relief it gives from sore throat, bronchitis, croup, stiff neck, asthma, neuralgia, congestion, pleurisy, rheumatism, lumbago, pains and aches of the back or joints, sprains, sore muscles, bruises, chilblains, frosted feet, colds of the chest (it often prevents pneumonia).

MUSTEROLE
WILL NOT BLISTER

CARSON PIRIE SCOTT & Co.

Hours of Business 8:30 A. M. to 5:30 P. M.

The January Clearance Sale of Domestic Rugs

Not often do such extensive reductions give opportunity to purchase rugs of this class so advantageously.

For while these assortments are composed of rugs in patterns which for one reason or another the factories will discontinue reproducing, or rugs which have been displayed in the rug sections or the windows of this store, they are none the less desirable and consequently

This Is an Occasion of First Rank Among Rug Sales,

bringing unusual buying advantages.

Whittall Anglo Persian Rugs in Discontinued Patterns Extensively Reduced

In these groups also are rugs slightly soiled or otherwise showing marks of having been on display. None is undesirable in any way, and many of the patterns which will be discontinued will be judged every bit as attractive as many of the new designs for 1917.

Whittall Anglo Persian Rugs, 9x12 ft. Size, Reduced to $66

Whittall Anglo Persian rugs in the following sizes price-reduced.

Size 8 ft. 3 ins. x 10 ft. 6 ins., now $59.75. Size 3 ft. x 5 ft. 3 ins., now $11.
Size 6 ft. x 9 ft., reduced to $40.50. Size 2 ft. 3 ins. x 4 ft. 6 ins., now $6.75.
Size 4 ft. 6 ins. x 7 ft. 6 ins., now $22.50.

Whittall Anglo Persian rugs in smaller and larger sizes than those quoted above will be found to be priced every bit as advantageously.

Wool Wilton Rugs in Discontinued Patterns Are Also Offered at Sharp Reductions

Large and small rugs of splendid wool Wilton qualities are priced so advantageously that the outcome is one of the best assortments of rugs we have known to have been marked this way in many months.

Wool Wilton Rugs in the 9x12 ft. Size Repriced to $36

and other sizes are priced proportionately low, for instance:

Wool Wiltons, size 8 ft. 3 ins. x 10 ft. 6 ins., now $32
Wool Wiltons, size 6 ft. x 9 ft., now repriced $20.
Wool Wiltons, size 4 ft. 6 ins. x 7 ft. 6 ins., now $14.50

Besides several other advantageously repriced lots in the rug section we especially offer a selection of attractive patterns in

Electra Axminster Rugs in the 9x12 ft. Size at $24.

and a few other sizes of these excellent rugs in very desirable patterns are also marked at important reductions.

Seventh Floor, North.

Interest is allowed from January 1st on Savings Deposited on or before

January 12th

First Trust and Savings Bank

James B. Forgan
Chairman of the Board
Emile K. Boisot
President

First National Bank Building Dearborn and Monroe Streets

Intense Itching Of Large Blotches On Child's Head

Face and Limbs. Red and Fiery. Could not Sleep. In Two Months Cuticura Healed Sound and Well.

"My little daughter began breaking out on her head in small pimples or blisters which discharged a watery fluid. In a day or two these dried and formed a rough, scaly surface. This continued to break out about every two weeks, spreading out larger until her scalp, face, and limbs were covered with large blotches, red and fiery. The itching was so intense we had to keep her hands tied and she could not sleep or let any one else. It was a life of torture.

"We heard of Cuticura Soap and Ointment, and began to use them. A wonderful change took place at once and in two months' time she was healed sound and well." (Signed) Mrs. Arch Lagle, Depauw, Ind., Oct. 4, 1916.

Why not prevent these distressing skin troubles by making Cuticura your everyday toilet and nursery soap aided by touches of Ointment now and then to remove the first signs of pimples, rashes and dandruff. Do not confound these delicate emollients with coarsely medicated soaps and ointments.

For Free Sample Each by Return Mail address post-card: "Cuticura, Dept. H, Boston." Sold everywhere.

Fair List Prices | Fair Treatment

Bring Back Any GOODRICH BLACK SAFETY TREAD TIRES That Owe You —Anything—

FROM Maine to California, and on around the world, The B. F. Goodrich Company sends forth this all-including invitation:

Bring back any Goodrich tires you feel have failed to give you right service.

Goodrich will make good all their shortcomings—be they little or big—will make good fairly and squarely, generously and gladly.

There are NO STRINGS to this offer—NO CONDITIONS—NO CATCH WORDS.

It is an open-handed, arms-outstretched invitation urging you to bring your *grievance* and *your tire* to Goodrich, and get a *reckoning* at the hands of *Goodrich Fair Treatment.*

For The B. F. Goodrich Company is more eager than any tire user that the slightest fault in a Goodrich Tire has been squared.

THE GOODRICH SUPER-GUARANTEE

A Goodrich Black Safety Tread Tire carries with it in the market an unwritten SUPER-GUARANTEE that it is the best fabric tire, the largest, oldest, most resourceful rubber manufacturer can produce.

The very name of Goodrich pledges it to the best service a fabric tire can give—style, comfort, freedom from tire trouble, and mileage.

The buyer takes *no risk* with it. It *must return* the high service Goodrich demands of it, or Goodrich Fair Treatment steps in, and *squares* the account.

Only the *user himself* can prevent a Goodrich tire from rounding out the best dollar for dollar service—by *his failure* to *bring back* a Goodrich tire that has failed him.

THE B. F. GOODRICH COMPANY, *Akron, Ohio*

Also maker of the wonder tires Silvertown Cord Tires

"BEST IN THE LONG RUN"

Chicago Branch: 1925 SOUTH MICHIGAN BOULEVARD Telephone Calumet 5100

Store Opens at 8:30 A. M.—Closes at 5:30 P. M.

MARSHALL FIELD & COMPANY
ANNEX - THE STORE FOR MEN

Interesting Reading for Men of All Ages

30th Annual January Sale of Men's Shirts, Pajamas and Nightshirts

Splendid values are featured this year. The merchandise is fully up to our standard in quality, workmanship, and reliability. We are ready for the largest demands. Men can buy now for future needs at a great saving in time and money.

Shirts in advance Spring styles at moderate cost, as well as specially priced lines.

Striped designs take first place both in the popular soft cuff models and in the plaited or plain, stiff cuff, negligee styles. The fabrics are those best suited to the various style garments and are all fast colored.

Cotton fabrics, $1.35, $1.85 and $3.50
Silk fabrics, $3.50, $5.50 and $8.50

Pajamas in woven or printed fabrics, solid colors or striped designs, medium or heavy weight; garments representing unusual values. $1.35 and $1.65 Suit.

Nightshirts of excellent grade muslin, neatly trimmed with assorted white and colored mercerized braid. Made collarless, full bodied, 54 in. long, $1.15.

Plain untrimmed muslin Nightshirts of substantial weight, 85c.

First Floor.

GOV. DUNNE ASKS BROADER POWERS FOR EXECUTIVE

Urges Secretary of State, Attorney General, and Treasurer Be Appointive.

Springfield, Ill., Jan. 1.—The two greatest burdens of a governor are "the perplexities and embarrassments he meets in enforcing the civil service law and in appointing persons to office" and the difficulties he meets in "the overwhelming number of applications for release from punishment presented to him by convicts and their friends."

This was the statement made today by Gov. Dunne, retiring chief executive of Illinois, in a talk on intimate impressions of the governorship. The governor also said he favored making the offices of secretary of state, attorney general, and state treasurer appointive instead of elective.

"The popular but erroneous impression is that the position is one of almost unlimited power and authority in the enforcement of the law," the governor said. "The constitution and the laws of the state place many material limitations upon the power of the governor."

Urges Greater Executive Power.

The making of laws and the executive's relation thereto were touched on by the governor. He spoke of the three departments of government, the legislative, judicial, and executive, and said, in theory at least, they were distinct and independent.

"And yet if the governor expects to bring about the enactment of laws which he believes to be in the interest of the public he cannot succeed if he sits passive in his office and contents himself with the recommendations made by him in his message to the legislature," he said. "While neither in laws nor in morals has he a right to coerce the legislature, the executive has the right to do what he lawfully can to help get his measures drafted into law.

Urges Changes in System.

"The responsibility for the passage of certain laws, as well as administrative responsibility, is, in public mind, thrown upon the executive, and where responsibility rests there should be power to act. Power to act and accomplish, however, cannot be where the different departments of the administration are made independent of each other by popular election.

"Because of the necessity of such action on the part of the governor, I am of the opinion that the offices of the secretary of state, state treasurer, and attorney general should be made appointive under the governor rather than elective."

Gov. Dunne said by this means complete harmony could be secured.

ASSEMBLY FACES DELAYS.

Springfield, Ill., Jan. 1.—[Special.]—Democratic factional strife that refuses to be composed threatens the high speed getaway that Republican legislative leaders have been prognosticating.

The perennial row between the upstate and the downstate house Democrats tonight is a three headed affair, the issue being who shall be elected "minority leader" and become ex-officio the dispenser of Democratic committee assignments.

The forecast is that the Democratic house caucus tomorrow night will furnish the big fireworks of the pre-session doings, and the prospects are that the caucus will wind up in a deadlock and a general row that cannot be eased off before sine die adjournment next June. If this is true Speaker Shanahan—because it is to be Speaker Shanahan without a roll call in the Republican house caucus tomorrow night—will be delayed in making his committee announcements, and the actual business of the session will be that much postponed.

Rivals Open Headquarters.

Headquarters for three Democratic candidates for house minority leader were opened today. Ferdinand A. Gaesche of Madison was the first to appear. Michael L. Igoe of Chicago came in this afternoon, and Arthur Roe of Vandalia announced his candidacy tonight. Additional candidates may be produced tomorrow.

The Republican senators, from present prospects, will elect Senator Cliffe of Sycamore president pro tem.

The general assembly will meet at noon Wednesday. Lieut. Gov. O'Hara will preside in the senate until John G. Oglesby is inaugurated next week, and Secretary of State Stevenson will hold the gavel in the house until the speaker is elected. The present program is to organize both branches Wednesday, canvass the vote in joint session Thursday, and then adjourn until Monday to permit the carpenters to arrange the hall of the house for Monday's inaugural ceremonies.

Train Kills Infirmary Attache Walking Track

Thaddeus Batrichich, an attendant in the Oak Forest infirmary, was killed yesterday when he was struck by a train near Tinley Park. He boarded a train in Chicago for Oak Forest and is believed to have ridden past his destination.

NO! NO PAIN! CORNS LIFT OUT

Cincinnati concern discovers drug that loosens corns so they lift out.

Local druggists are having a tremendous call for freezone, the drug which shrivels a corn, root and all, without any pain.

A few drops applied directly upon a tender, aching corn relieves the soreness at once, and shortly the entire corn, root and all, lifts right out with the fingers.

This new drug is being dispensed at small cost in little bottles, sufficient to take off every hard or soft corn from one's feet. It dries at once, and does not inflame or even irritate the surrounding tissue or skin. There is no excuse for anyone inviting death by infection or lockjaw from cutting their corns now.

Genuine freezone bears the name of Edward Wesley Co., Cincinnati, O.

Store Opens at 8:30 A. M.—Closes at 5:30 P. M.

MARSHALL FIELD & COMPANY

Beginning Today

The Great Annual January Sales

In view of present conditions both at home and abroad it is inevitable that prices should advance. However, Marshall Field & Company maintain the world's greatest foreign buying and importing organization. The combined purchasing power of our Wholesale and Retail brings to us unusual advantages. We are converters and manufacturers and because we prepare a year in advance for these great January Sales state emphatically that the prices in these events are—qualities considered—the lowest possible.

The Thirty-Fifth Annual January Sale of Linens Offers Compelling Values

In view of the constantly decreasing supplies and the rising market prices, we are frank to state that our prices cannot long remain as low as they are, and in many instances it will be impossible, under present conditions, to duplicate merchandise at any price. Regardless of the difficulties of obtaining merchandise, we will offer greater quantities than in any of the previous thirty-four Annual Sales. Our unusual preparedness in obtaining the scarcer materials will give added interest to this event. The warning to buy now for future needs cannot be too emphatic.

Tablecloths and Napkins

Following our usual custom, and in spite of the obstacles which we have had to overcome, we will introduce in this January Sale of Linens several new patterns and designs which have been made by our own artists and manufactured to our order. We believe we have the most pleasing range of patterns that we have ever offered.

Our entire stock of Tablecloths and Napkins is especially priced during January. We wish to emphasize the following complete line in floral and conventional designs. Prices as follows:

2x2 yards,	$5.25	2¼x2¼ yards,	$6.85	2¼x3 yards,	$9.00
2x2½ yards,	6.55	2¼x2½ yards,	7.65	2½x2½ yards,	8.75
2x3 yards,	7.90				

22x22 inches, $5.50 dozen — 25x25 inches, $7.00 dozen

Towels

Our stock of Face Towels is complete—hemmed and hemstitched, in various sizes. Fancy Damask Border Towels in a wide variety of patterns. Among the many splendid values offered are the following:

Good, heavy Huck, soft, absorbent Towels, 20x36, hemmed, per dozen, $3.50. Hemstitched, per dozen, $4.00.

The celebrated "Old Bleach" hemmed and hemstitched all-linen Towels, with colored or white borders, $6.00 dozen.

An immense assortment of Turkish Bath Towels, all white or with colored borders. Bath Sheets, Wash Cloths and Bath Mats can also be found in wide variety. One of the splendid values offered are

Heavy Turkish Bath Towels, large size, dozen, $2.95.

Sheets and Pillow Cases

A large collection of Linen Sheets and Pillow Cases, plain, hemstitched or embroidered, at special sale prices. The following are excellent values:

Hemstitched all-linen Sheets, 72x99, $4.50 each; 90x99, $5.50 each. | **22½x36 in. Pillow Cases, pair, $2.00.**

Plain Lawn Bedspread, 72x108, $3.50.

A good assortment of linen and lawn embroidered Bedspreads for single and double beds. Fancy Linens in endless variety, consisting of centerpieces, doilies, tea napkins, tablecloths, luncheon sets, buffet covers, dresser covers, and other items classified as Fancy Linens. These Linens are decorated with various laces and embroideries—Cluny, filet and Venetian laces—Irish, Madeira and Italian embroidery.

Second Floor, North, State Street.

Charming Silks

At this time we offer many decidedly interesting values in white Silks and striped tub Silks in a variety of styles and colors.

27-inch White Jap Wash Silk, 45c, 50c, 55c, 65c, 75c, 85c, $1.00 yard.

36-inch White Jap Wash Silk, 55c, 65c, 85c, $1.00 yard.

40-inch White Crepe de Chine, $1.10, $1.35, $1.75 yard.

40-inch Ivory Charmeuse, $1.50 yard.

White Washable Satin, 32-inch, $1.50 yard. 36-inch, $1.75 yard.

White Chiffon Taffeta, 36-inch, $1.50, $1.75 yard.

32-inch all-white satin striped tub Silks, $1 yd.

32-inch Striped Shirting Silks, white ground with colored stripes, in a wide range of styles, $1.00 yard.

To Be Presented Today for First Time

The New Spring Woolens

Our selections this season are most attractive. The soft finished materials for Spring coats are in beautiful shadings that are delightfully new. Also the most attractive weaves for suits and dresses.

Many of these new fabrics will be found here exclusively, but in small quantities.

Second Floor.

The Thirtieth Annual Sale of

Sheets, Pillow Cases and Domestic Cottons

Many of the desirable qualities have received markings that represent present mill prices—and in some cases even less. Assortments are more varied and the savings are greater than at any other time of the year. Some of the fine Sheets are 65 inches wide instead of 63 inches. Likewise, some Cases are 40½ inches long instead of 38½ inches.

Second Floor, North, State Street.

All are specially priced in our January Sale.	"Sea Island" Hemstitched	"Percale" Hemstitched	"Percale" Plain	"H. H. Fine" Hemstitched	"H. H. Fine" Plain	"Naumkeag" Hemstitched	"Naumkeag" Plain	"Waumsutta" Hemstitched	"Waumsutta" Plain	"Soft Spun" Hemstitched	"Soft Spun" Plain	"Plymouth" Hemstitched	"Plymouth" Plain	"Peerless" Plain	"Wearwell" Plain	"Atlas" Hemstitched	"Atlas" Plain	"Ansonia" Plain
90x108 Sheets	$3.25	$2.50	$2.25	$2.00	$1.75	$1.90	$1.70	$1.80	$1.60	$1.60	$1.40	$1.50	$1.30	$1.20	$1.20	$1.30	$1.10	$1.05
81x108 Sheets	3.00	2.40	2.10	1.90	1.65	1.80	1.60	1.70	1.50	1.50	1.30	1.40	1.20	1.10	1.10	1.20	1.00	.95
81x 99 Sheets	.....	.....	.....	1.75	1.55	1.70	1.50	1.60	1.40	1.40	1.20	1.30	1.10	1.00	1.00	1.10	.90	.85
72x108 Sheets	2.75	2.25	2.00	1.75	1.55	1.70	1.50	1.60	1.40	1.40	1.20	1.30	1.10	1.00	1.00	1.10	.90	.85
72x 99 Sheets	.....	.....	.....	1.65	1.45	.....	.....	1.50	1.30	1.30	1.10	1.20	1.00	.90	.90	1.00	.80	.75
63x108 Sheets	.....	2.15	1.85	1.65	1.45	.....	.....	1.50	1.30	1.30	1.10	.....	.....	.90	.90	.....	.80	.....
63x 99 Sheets	.....	.....	.....	1.55	1.35	1.50	1.40	1.40	1.20	1.20	1.00	1.10	.90	.80	.80	.90	.75	.70
54x38½ Cases	.....	.75	.60	.65	.55	.....	.....	.60	.50	.50	.35	.45	.32½	.30	.....	.40	.27½	.25
50x38½ Cases	.80	.70	.55	.60	.50	.57½	.42½	.55	.45	.45	.32½	.40	.30	.27½	.27½	.35	.....	.22½
48x38½ Cases	.....	.65	.52½	.55	.47½	.....	.....	.50	.42½	.....	.....	.....	.....	.....	.....	.....	.25	.....
45x38½ Cases	.75	.60	.47½	.50	.42½	.47½	.37½	.45	.40	.40	.30	.35	.27½	.25	.25	.30	.22½	.20
42x38½ Cases	.70	.55	.42½	.45	.37½	.42½	.32½	.40	.35	.35	.27½	.30	.25	.22½	.22½	.25	.20	.18

All muslins, cambrics, longcloths, pillow casings, etc., are specially priced during January.

The Ninth Annual Sale of

Dainty Wash Ribbons

Our assortments have been made up from the most extensive selection we have ever shown. The prices are lower than during any other month in the year—at practically manufacturer's prices. *First Floor, North, State.*

First Quality:						
No.	1.	1½.	2.	3.	5.	9.
Per bolt,	35c	45c	60c	80c	$1.10	$1.65
Per yard,	4c	5c	7c	9c	12c	18c

Second Quality:						
No.	1.	1½.	2.	3.	5.	9.
Per bolt,	25c	35c	50c	70c	95c	$1.45
Per yard,	3c	4c	6c	8c	10c	15c

January Sale Embroideries

St. Gall Embroideries on longcloth cambric, voile, Swiss and batiste, varying in width from 4 to 27 inches. There are three price groupings—25c, 38c and 50c—each price offering excellent qualities for undergarments, children's clothing and infants' garments. Included, also, is an assortment of odd pieces from regular stock, slightly mussed, and marked almost regardless of former prices to the three prices featured. *First Floor, South Room.*

First Showing 1917 Foreign and Domestic Dress Cotton

The fabrics are the choicest offerings of leading manufacturers—therefore, there are special designs in all weaves, from sheer, dainty effects for party frocks to the heavier materials for outing dresses and skirts. Many new white skirtings, new soft piques, printed voiles in unusual patterns, a complete color range in plain voiles and transparent muslins, and colored striped and checked fancy weaves for skirts are displayed in rich profusion. Those about to seek warmer climates for the Winter, as well as those buying now for the Summer's needs, will find this showing of definite interest.

Worthy of particular note from our showing—

39-inch Plain Colored Cotton Voile—Special, 35c Yard

Correct in weight and weave for making the daintiest of frocks and blouses. One of the most serviceable of sheer materials. A range of twenty-seven shades from which to choose. *Second Floor, State Street.*

Immediate Clearance of Home Furnishings

Glassware, Lamps and Candlesticks, Pictures, Art Wares, Table Metal Ware, China

The merchandise included is conveniently grouped on tables in separate price groupings.

Second Floor, Wabash Avenue.

The January Sale of Longcloth and Boxed Nainsook

Includes 15,000 pieces—150,000 yards—at near today's wholesale market prices

Successive increases in production costs will prevent duplication of these values for some time—they can be offered now only because of efficient preparation months ago.

The quantity is large, but the low prices undoubtedly will be found so attractive that early choice will be most wise. Prices range from $1.00 to $5.85 the piece. All qualities, widths and weights are represented in this range. One excellent value is quoted—

10-yard Pieces 40-inch Superior English Longcloth, $1.65 Piece

Second Floor, Middle Room, State Street.

Because of the unusual scope of this Sale, a counter on the Main Floor in the South State Street Room also has been devoted to this event.

High Grade Blankets at Greatly Lowered Prices for This Special Event

These Blankets were specially purchased many months ago and are offered at prices which would be impossible were it not for such foresight and planning.

White Blankets

Size 70x84—all wool, in blue, pink, yellow or green border, with wash silk binding to match border. $10.45 pair.

Size 72x84—all-wool Blankets, in pink or blue border with silk binding. $8.75 pair.

Plaid Blankets

Size 72x84—all wool, in pink, blue or tan; 4-inch block plaid; bound in silk to match plaid. $8.75 pair.

Size 72x84—all wool, in pink or blue block plaid; white mohair binding. $11.85 pair.

Gray Blankets

Size 76x86—finest wool, mixed with just enough cotton to insure satisfactory wear. $6.75 pair.

Size 66x80—wool, mixed with cotton for durability. $6.85 pair.

Second Floor, North, State.

In the Annual Sale of Bedspreads—"Field Zion Special" Bed Sets at $3.50

This thirty-ninth Annual Sale offers unusual values. Several months ago our buyer purchased merchandise in Europe for this Sale, so that our stock is complete with imported and domestic Bedspreads—both hemmed and scalloped—all at reduced prices. The "Field Zion Special" Bed Set was introduced two years ago at this time. It is a product of our own designers and our own Zion City factories. The popularity of the Set is sufficient proof of its value. It is exclusive with us. Each Set consists of a scalloped Bedspread, 82x94 inches, and Bolster Cover to match, $3.50 Set. *Second Floor, State Street.*

Imported printed Spreads, in various color combinations, in a wide range of qualities and prices, are offered in this Sale.

THOMAS LAWSON IN CAPITAL FOR PEACE LEAK TALK

Boston Speculator Will Meet Henry Today to Discuss Stock Raid Inquiry.

[BY A STAFF CORRESPONDENT.]

Washington, D. C., Jan. 1.—[Special.]—Thomas W. Lawson, Boston stock speculator, arrived in Washington today prepared to discuss with Representative Henry of Texas the reasons why an uncensored investigation of the recent peace note "leak" and the ensuing stock raid should be undertaken. The two men will get together some time tomorrow and have it out.

The exchanges of compliments that have taken place between the legislator and the speculator have not been of the honeyed type.

As the gentleman from Boston expressed it tonight, he has "yah-yahed at the gentleman from Texas and the gentleman from Texas has yah-yahed back." Mr. Henry apparently is not disposed to take Mr. Lawson seriously and Mr. Lawson evidently has some doubt about Mr. Henry's desire to run down the combination that has given advance information from Washington.

Warns of Series of Leaks.

In his letter to Chairman Henry, Lawson asserted that the leak of last week was only one of a series and intimated that it would be well worth while to uncover the system by which Wall street is manipulated from Washington. He says that "the American people were robbed of hundreds of millions of their savings and a particular 'few' beneficiaries secured some sixty odd millions of plunder, some of which was split with important persons."

Mr. Lawson intimated tonight that his telegrams to Representative Henry, sent in the heat of the moment, might have created an erroneous impression and that possibly he would not be able to give the chairman of the rules committee as much specific information as he had been led to expect. He gave the impression, however, that he would have something of importance to say tomorrow at the conference.

Wood Talks with Henry.

In the meantime Representative Wood of Indiana, who is in earnest about his desire to have an investigation to determine whether there was a "leak" from which government officials and their friends profited, has held a conference with Mr. Henry. Despite the sharp exchanges in the newspapers between these two, their meeting today was peaceful enough.

Girl Loses Valuables Left in Her Room at Oak Park

Miss Valda Dokey of 109 Marion street, Oak Park, reported to the police yesterday the loss of a watch and jewelry valued at $65. She left the valuables on the desk in her room last Friday, she said, and only yesterday discovered their loss.

JENNINGS QUITS UTILITIES BOARD

The beginning of the political house moving by the Dunne folk was marked yesterday by the retirement of Everett Jennings as attorney for the state public utilities commission.

Mr. Jennings announced his resignation. He will resume the practice of law in coöperation with Wallace Streeter.

Jennings was a close friend of Gov. Dunne and in all of the governor's campaigns he was put on the stump to hurl the forensic thunderbolts against the opposition.

When the utilities commission was first organized, the governor rewarded Jennings by putting him at the head of the big legal department.

Cartridge to Blast Soil.

Patents have been granted to a Maryland inventor for a gasoline cartridge for breaking up farm soil in the same way that dynamite is used.

Assessors Organize for Work of Coming Year

Members of the board of assessors were denied a full day of rest yesterday, despite the fact that all other county offices, except the coroner's, were closed on account of the holiday. In accordance with the statute requiring the election of officers on the first day of every year, the five members of the board met for the purpose of organizing the body for the coming year.

Michael K. Sheridan, lone Democratic member, was elected president and William H. Weber secretary. George K. Schmidt, elected a member on Nov. 7, took office, succeeding Frank W. Koraleski.

The other members of the board are Adam Wolf and Charles Ringer. Charles Krutchkoff was named by the members as chief clerk of the board, succeeding James A. Long.

CHICAGOAN AIDS POOR CHILDREN

Bloomington, Ill., Jan. 1.—[Special.]—John Geltmacher of Chicago today presented 130 poor children with 50 cents each to start bank accounts, carrying out a philanthropy inaugurated ten years ago by his father in connection with an annual New Year's dinner.

Steam Shovel and Dredge Men Elect Their Officers

The International Brotherhood of Steam Shovel and Dredge Men, by a referendum vote, have elected the following international officers to serve for the coming two years: President, W. M. Welsh; first vice president, R. J. Latchford; second vice president, T. L. Flannery; and secretary-treasurer, F. E. Langdon.

Schuettler Gets Boost from Pinkerton, Report

One more strong "boost" was added yesterday to the long list already recorded for Herman F. Schuettler as chief of police.

"One of the things Mayor Thompson did when he began to consider Schuettler as Healey's successor," said THE TRIBUNE'S informant, "was to wire W. A. Pinkerton asking him whether Schuettler would make a good chief. The reply extolled Schuettler as the best possible choice that could be made."

It has been predicted that the council will vote overwhelmingly to suspend the rules in order to concur in the appointment, if Schuettler is the nominee, without the week's delay required by the rules.

Dies Suddenly at Home.

Alfred Ahlberg, 2140 Grenshaw street, died at his home yesterday of heart disease. His body was taken to Anderson's undertaking rooms, 4300 Armitage avenue.

CHAS. A. STEVENS & BROS.

17 to 25 No. State St., Through to Wabash Ave.

We Will Open Tomorrow Morning Our

January Sale of "Distinctive" Undergarments

which will forcefully illustrate the attributes that make our undermuslin section so distinctly different, that is—the expert personal supervision and attention to detail. As a result

Every Garment Possesses Quality

Assortments Remarkably Large, Prices Extremely Low

Every garment is cut to fit perfectly and faultlessly made with the same careful attention to detail, regardless of price.

French Lingerie

Night Robes	$5.00 to $55.00
Envelope Chemise	$1.95 to $ 9.75
Chemise	$1.00 to $25.00
Petticoats	$5.50 to $35.00

Philippine Lingerie

Night Robes	$1.95 to $ 7.50
Envelope Chemise	$1.95 to $ 5.00

Crepe de Chine Undergarments

Night Robes	$3.95 to $55.00
Envelope Chemise	$2.95 to $15.00
Petticoats	$3.95 to $19.50
Underbodices	$1.00 to $10.50
Vest Chemise	$2.95 to $ 6.75
Combinations	$3.50 to $15.00

American Lingerie

Night Robes	$1.00 to $ 7.50
Envelope Chemise	$1.00 to $ 7.50
Chemise	$1.00 to $ 5.00
Petticoats	$1.00 to $12.50
Corset Covers	$ .50 to $ 2.95
Combinations	$1.00 to $ 7.50

RESORTS AND HOTELS RESORTS AND HOTELS RESORTS AND HOTELS

San Antonio

The City Beautiful ---Every Day a Golf Day

If you've been there before, you'll go again. If you haven't, then go this winter to this land of semi-tropic delight, where it's always spring-time, rose-time, golf-time. It's San Antonio time now.

Bring your car and enjoy the pleasures of motoring over the perfect scenic roads to the ancient Spanish Missions, the Alamo, Fort Sam Houston, the Gulf, wonderful Medina Lake, etc.

Every day a golf day—the courses are perfection; there's horseback riding, polo, fishing, hunting—and not an idle moment unless you wish to dream in the plazas or the fine hotels, watching the passing throngs.

All roads sell low fare winter tourist tickets to San Antonio—just ask your agent. It's a short, delightful trip

The Katyway

Chicago this morning, San Antonio tomorrow, when you use the newest, fastest "Katy" service—

The Texas Special

the all-steel, all-quality train which sets the pace in comfort and convenience. Two other fast trains daily from Saint Louis and Kansas City—the Katy Flyer, which connects with all trains from Chicago and the Katy Limited, which carries through San Antonio sleeping car, departing Chicago 11:59 p. m., daily, via Alton. Katy dining cars serve all meals, doubling the pleasure of the trip.

For booklet de luxe of San Antonio, write

CHAMBER OF COMMERCE
JOHN A. CARRINGTON, Secretary-Manager
San Antonio, Texas

For fares, berths, and any travel information, see or write

W. S. ST. GEORGE, G. P. A., M. K. & T. Ry., St. Louis, Mo.
GEO. W. SMITH, Northern Passenger Agent, 316 Marquette Bldg., Chicago

MKT

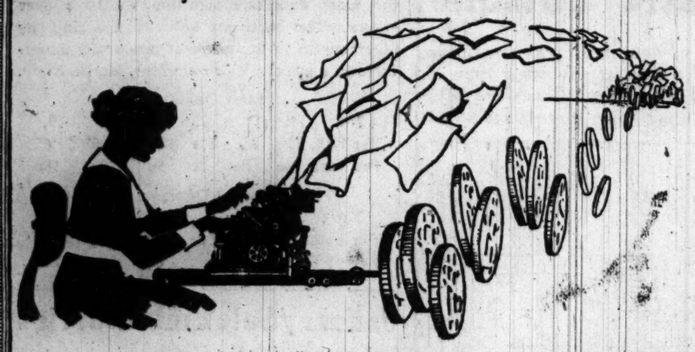

Bring in the Lagging Dollars

There is a way to get prompt remittances from your customers. M. A. Donohue & Company, the enterprising printers of Chicago, found a way to get action on the lagging dollar. How they do it makes interesting reading. Here's their story:

"By reason of the daily proof of all work done on Elliott-Fisher Machines we are automatically in balance for the end of the month, so that immediately after the posting of the last closing entry we proceed to mail our statements. To illustrate: we closed our books at half-past four on the afternoon of August 31st, and our customers' statements were all in the mail box by 12.30 Friday noon, September 1st.

"In our opinion, there are very few printing and publishing establishments who are able to mail their monthly statements promptly on the first of the month, and whose books are closed and balanced the last day of each month.

"In the three years we have been using Elliott-Fisher Machines we have never found a mistake in posting, and we are always able to secure our trial balance upon the first drawing off of the figures."

One of our accounting specialists will tell you how to get your statements out on time if you'll call "Franklin 1391" or write to Elliott-Fisher Co., 1207 Peoples Gas Building, 122 South Michigan Avenue.

Elliott-Fisher Bookkeeping Machine

RESORTS AND HOTELS RESORTS AND HOTELS

IMAGINE a wonderful natural Pier jutting out for 600 miles into the blue waters of the Atlantic, warmed by the Gulf Stream to an even temperature of 70° F., and filled with every summertime attraction.

The Florida East Coast

is but a step away, reached by safe, clean railway trains, and its hotels, famous the world 'round, are linked together by the Florida East Coast Railway.

FROM St. Augustine to the Keys are a succession of golf links, while in the planning of this ideal winter playground, tennis has been generously catered for. The most perfect bathing beaches in the world are here. Wonderful fishing, sailing, motoring—in fact all the delightful, pleasant and most essential society to cheer your sojourn.

Ask your ticket agent for detailed information, or write for the SUNSHINE BOOKLET, a charming brochure, beautifully illustrated and full of interest—free.

For information of other hotels on the East Coast of Florida, at Nassau, Bahamas, or on the Island of Cuba, ask for information Booklet of the Florida East Coast Railway—address

The Land of Golden Sunshine

FLORIDA EAST COAST
FLAGLER SYSTEM
NEW YORK OFFICE 343 FIFTH AVE. CHICAGO OFFICE 155 W. MADISON ST.
GENERAL OFFICES: ST. AUGUSTINE, FLA.

The Laurel in the Pines
Lakewood, N. J.
A Modern Hotel in a Noted Winter Resort.
Branch Office of Chandler Bros. & Co., Boston
FRANK F. SHUTE, MANAGER

Pennoyer KENOSHA, WIS. Est. 1857
A health resort, a rest cure: refined, homelike, ethical; booklet. Address N. A. Pennoyer, M. D., Mgr. Chicago Office, 324 Marshall Field Bldg., Tampa, Fla., Tel. Rand. 2641.

ST. GEORGE
Residential Hotel—60th and Stockton Drive. European, $40 to $80 a month. American, $50-$80 a week. Handy to L. Sta. Midway 8700.

PLAZA HOTEL
North Avenue and North Clark Street
FINE ROOM AND BATH, $1.50

HOTEL CLARENDON SEABREEZE FLORIDA
AND COTTAGES.
ON THE FAMOUS "EAST COAST."
Directly on the ocean. Absolutely fireproof. Season Jan. 6th to April 10th. 18-Hole Golf Course (6,000 yards).
R. A. POTTER, Managing Director.
C. J. ROOT, Assistant Manager.

PINE FOREST INN Summer, Hills, N. C.
"Opens November 20th."
18-hole golf course. Riding. Driving. Hunting. F. W. Wagener & Co., Props. Chas. A. Weir, Mgr.

DAYTONA, FLA.
The Most Delightful Spot in Florida. Equable climate, fishing, hunting, golf and bathing. Excellent hotels. Free concerts.

TAMPA BAY HOTEL TAMPA, FLORIDA
On Beautiful West Coast. 2 Eighteen-Hole Golf Courses. Boating. Fishing. Tennis. Motoring. Hunting. W. F. Adams, Mgr.

CALIFORNIA
THE LAND OF ETERNAL JUNE
Best reached via C. & N. W. Ry. City ticket office 148 S. Clark St. Phone Randolph 7200

The Menger SAN ANTONIO
GOLF TENNIS HUNTING FISHING DANCING

The DESPLAND DAYTONA BEACH, FLORIDA
Ocean Front and Ocean Views. Hotel St. Open January 5. Orchestra. Beach, sea bathing, surf, tennis, fishing, boating, golfing, orchestra, afternoon teas. Accommodates 300. Many private baths. Hot and cold running water in practically every room; steam heat; electric light. Superior cuisine. Booklet on application.
LEON M. WAITE, Mgr. Summer Hotels: Sag-Nip Park Lodge, Lake Sunapee, N. H.

HOTEL CHAMBERLIN OLD POINT COMFORT, VIRGINIA
Directly on Hampton Roads. Golf, Sea Bathing, Tennis, Boating, Dancing, Motoring, Fishing, Hunting. Orchestra. Write for booklet.
Address Manager, Old Point Comfort, Va.
Atlantic Coast Line R. R. Co., Norfolk & Western R. R. Co., Chesapeake & Ohio Ry. Co., Old Dominion Steamship Co., Southern Railway, Baltimore & Ohio R. R. Co., Pennsylvania Lines, Richmond, Fredericksburg & Potomac R. R. Co.

HOTEL WINDSOR Jacksonville, Florida
$150,000.00 improvements during the summer of 1916.
Robert R. Meyer, Proprietor — J. B. Kavanaugh, Manager

ALAMAC HOTEL
Ocean front in the heart of Atlantic City. Fireproof. American and European plans. Hot and cold sea water baths. Orchestra. Golf. Garage.
MAY, LATE & CO.

Visit Mobile and enjoy Gulf Coast sports. All outdoor sports the year long—Golf, Tennis, Yachting, Motoring, Fishing, Hunting, Shooting.
TOURIST WELCOME CLUB, Mobile, Ala., or R. H. Weaver, 403 Marquette Bldg., Chicago, Ill.

HEALTH RESORTS
The Pleasant Place to Get Well. Situated on Shelden Road, overlooking Lake Michigan. Phone Ill. Winnetka, or address
NORTH SHORE HEALTH RESORT Winnetka, Ill.

The U. S. Government has issued a bulletin endorsing the radio-active waters of Hot Springs, Ark., for rheumatism, gout, kidney, liver, stomach, skin and nervous troubles. Bathers Hon'r League of Hot Springs, Ark.

RESORTS—FOREIGN
Ocean Travel.

WEST INDIES
Service resumed Jan. 13, S. S. Tagus
IDEAL 22-DAY CRUISE, $150 UP.
Including Stateroom and Meals.
From New York to Cuba (Santiago) Jamaica, Panama, Colombian Ports.

Largest, Finest and Fastest Vessels, to SOUTH & EAST § AFRICA BY UNION CASTLE LINE

SOUTH AMERICA
†COLOMBIA & ECUADOR } From
†PERU & CHILE } Panama
*BRAZIL & ARGENTINE—From Europe
Tours round South America

†CENTRAL AMERICA BY P. S. N. C.
NEW SERVICE between Panama and Bahia, Cruz, Mex., and intermediate ports. Excellent passenger accommodation.

*The Royal Mail Steam Packet Co.
†The Union-Castle Mail S. S. Co. Ltd.
†The Pacific Steam Navigation Co.
*The Nelson Lines.

SANDERSON & SON, Gen. Agts.
209 So. La Salle St., Chicago.
Or Any Steamship Ticket Agent.

FRENCH LINE
EXPRESS POSTAL SERVICE
NEW YORK—BORDEAUX—PARIS
*S. S. ESPAGNE.....Sat., Jan. 6
†S. S. CHICAGO.....Sat., Jan. 13
*First and Second Cabin. †One Class Cabin.
CHAS. KOZMINSKI CO., INC., G. W. A.
138 N. Dearborn St. Phone Central 5222

AUSTRALIA
NEW ZEALAND—SOUTH SEAS
The Sunny and Restful Sailing from San Francisco Jan. 11, Feb. 22, Mar. 29, Apr. 26, May 24 and every 30 days. Send for pamphlet.
UNION S. S. CO. of NEW ZEALAND
Or Callbooth Steamship Co., San Francisco
Or Local Steamship and Railroad Agencies

RESORTS—FOREIGN
Ocean Travel.

To EUROPE via The Old Reliable
CUNARD LINE
Established 1840
LIVERPOOL, LONDON and BRISTOL
Cunard Drafts for £1 and upwards payable in Great Britain and Ireland free of charge.
For all information apply to
THE CUNARD STEAMSHIP COMPANY, Ltd.
Cunard Bldg., 5 W. Cor. Dearborn & Randolph Sts.
Telephone Cent. 2051 Chicago

AMERICAN LINE
All American Steamers
Under the American Flag
New York—Liverpool
St. Louis....Jan. 6 — Kroonland....Jan. 4
WHITE STAR LINE
New York—Liverpool
Inquire for Sailings, etc.
COMPANY'S OFFICE
F. C. BROWN, Western Passenger Agent
14 NORTH DEARBORN STREET
Telephone Randolph 6264. Automatic 43-264

L'AMPORT & HOLT LINE
SOUTH AMERICA
SANTOS-PERNAMBUCO-BAHIA
BUENOS AIRES Regular
Company's Office, 42 Broadway, New York
R. J. Beddington, 132 South Clark Street
J. S. Lowitz, 108 South Clark Street

HOLLAND AMERICA LINE
138 N. LA SALLE ST., CHICAGO.
Sailing Under Neutral Flag.
N. Y. to ROTTERDAM via FALMOUTH
Twin Screw Sailings. Carry U. S. Mail.
N. Amsterdam...Jan. 6 noon | Ryndam.....

TOURS TO SOUTH AMERICA, ANTIPODES, THE FAR EAST
Tours to suit all purses.
THOS. COOK & SON

EPISCOPALIANS RAISE BIG SUM FOR PENSIONS

Four-Fifths of a $5,000,000 Fund for Clergy Pledged—Campaign Ends March 1.

New York, Jan. 1.—Success in obtaining pledges for $4,000,000 toward the $5,000,000 church pension fund being raised for Protestant Episcopal clergymen and their dependent families was announced here today by Bishop William Lawrence of Massachusetts, chairman of the fund committee.

"This great sum is the largest the church has ever raised in so short a time," Bishop Lawrence said. "The campaign, which began March 1, 1916, will end March 1 of this year. On that day the entire $5,000,000 must be in hand; otherwise we are not entitled to keep the $4,000,000 now pledged. We are confident, however, that the extra $1,000,000 will be raised and that this pension system will be formally established to provide substantial life annuities for aged and disabled clergy and the widows and dependent orphans of deceased clergy."

Minimum Would Be $600.

The plan, as described in an announcement by the committee, is "based on thorough investigation and recognized actuarial principles."

It is calculated to provide a minimum old age pension of $600 to clergymen who voluntarily retire at the age of 68, while the maximum is to be half the average salary.

A disability pension also is to be provided, available at any age, reckoned on the basis of 40 per cent of the average salary for five years of service preceding involuntary retirement, with a minimum of $600.

Widows and Orphans Helped.

Under the plan widows will receive half of the pension the husband would have been entitled to if he had lived, reckoned from the time of marriage, which must have been contracted before retirement, the minimum being $300.

Orphans' benefits are to be on a flat basis of $100 annually up to the age of 7 years, $200 to those between 7 and 14, and $300 to those above 14 until they reach majority, all such benefits ending, however, when the recipient ceases to be dependent.

Readers Give $35 More to Policeman's Widow

The widow of Edward J. Mulvihill, the policeman who was killed while rescuing a young woman from the attentions of a "masher," has been remembered by Judge Marcus Kavanagh, who sent $10 for her to THE TRIBUNE, and J. L. Fortune, who sent $25.

Major Orville Wellington Ballard.

Born 1830. Died Dec. 31, 1916.

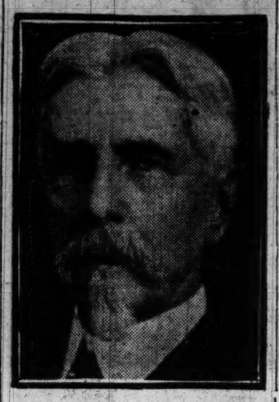

Fatally Stricken at His Work.

Henry Reed of Morton Grove, Ill., was taken ill while working in the Coleman greenhouse in Morton Park yesterday and died a short time later from natural causes.

MAJOR BALLARD, EVANSTON, DEAD

Maj. Orville Wellington Ballard, for fifty years a resident of Chicago, died on Sunday at the age of 86 at 1020 Michigan avenue, Evanston. He was born in Quaker Springs, N. Y. He was a little boy when he took part in the Tippecanoe campaign of 1840. He also held it as a great possession that he was personally commissioned a major by President Lincoln. He was discharged under special orders in 1866. He was married in 1868 to Miss Emma Porter, and moved to Chicago in 1869. He was connected with the Michigan Central railway through his later years, retiring in 1896.

Mrs. Ballard died about two years ago. Maj. Ballard was a Mason, past commander of the military order of the Loyal Legion, a member of the G. A. R., of the Army of the Tennessee, the Society of the Army of the Potomac, and the Hamilton club.

The funeral will be today from the residence in Evanston.

Dies on Train Bringing Him Here for Treatment

Cornelius J. Anderson, 88 years old, a paralytic being brought here by his wife and daughter from their home in Morristown, N. J., for treatment at St. Luke's hospital, died on the Michigan Central train as it pulled into the Park Row station.

CABLE PIANO CO.

urges you to hear "Song Without Words" as played by the Venetian Trio TODAY at our store. There is no sweeter record in the entire Victor Record catalog. 78 new January

Victor Records

out NOW. Come, hear them, or write for complete bulletin.

CABLE PIANO CO.

Cable Corner, Wabash and Jackson

Notice of Advance in Prices

THE increasing cost of labor and raw materials (particularly cotton fabric) has made it necessary to advance prices to Dealers and Consumers—effective January 1, 1917—15% on Pneumatic Automobile Tire Casings and 10% on Pneumatic Tubes and Motor Truck Tires.

Present abnormal conditions fully justify a greater increase, and should they continue, a further increase may become necessary.

The Goodyear Tire & Rubber Company
Akron, Ohio

The Sign of the Goodyear Service Station Dealer

Goodyear Tires, Heavy Tourist Tubes and "Tire Saver" Accessories are easy to get from Goodyear Service Station Dealers Everywhere.

The Westfield Pure Food Page

Reflecting the Food Standards of Westfield—The Pure Food Town

Let Me Serve You with
JELKE GOOD LUCK MARGARINE
The Finest Spread for Bread
The Fine Taste Satisfies
The Low Price Gratifies
Churned by
JOHN F. JELKE CO., CHICAGO

Jiffy-Jell

ADD THE FLAVOR IN ITS NATURAL STATE

All flavors for Jiffy-Jell are made from the fruit itself. Each flavor comes in a separate vial, kept fresh until you use it.

The gelatine powder is dissolved in boiling water. When it has partly cooled you add the flavor. The boiling water doesn't kill it. That's another reason why Jiffy-Jell tastes like fresh fruit itself.

One package makes six or eight dishes. Get a package and serve it tomorrow.

WAUKESHA PURE FOOD COMPANY
Waukesha, Wis.

LIPTON'S TEA

THERE can be no better tea than Lipton's. The only question is *which kind* you like best—Black, Mixed, Green, Formosa-Oolong or English Breakfast.

The artificial taste produced by blending is not relished by people who appreciate the deliciousness of the natural olive flavor, nor do they like "neutral" oils. For them we import MARDEN'S, the oil with the true olive flavor, the first pressing of the finest olives that Spain can produce. Ask your dealer for "College Inn Salads" and tell him you must have MARDEN'S. Imported by

MARDEN, ORTH & HASTINGS CO.
Established 1857
130 N. Fifth Ave., Chicago
New York Boston San Francisco

Moxley's Special OLEOMARGARINE

Where Quality and Economy Meet

The Taste is the Test

AT ALL DEALERS

Try It with Your Next Meal

Why Westfield Looks on Most Ice Cream With Suspicion

(Twenty-third of a series of stories to appear on this page of The Tribune every Tuesday and Friday.)

Millions of gallons of ice cream and other frozen delicacies are annually consumed in Chicago and its suburbs. A few years ago ice cream was considered a luxury. However, the demand has become so great that it is now conceded to be a necessity, for few functions, whether they be in the home or public, are deemed complete unless the dessert list includes ice cream.

Ice cream, according to the standards set by the Federal authorities, is a frozen product made from cream and sugar, with or without a natural flavoring, and containing not less than 14 per cent milk fat. State standards for milk fat vary considerably.

Fruit ice cream is defined as a frozen product made from cream, sugar, and sound, clean, mature fruits, containing not less than 12 per cent of milk fat. The same standard is required of nut ice cream.

In the manufacture of commercial ice cream substances are frequently added to cause the product to hold stiff and keep its consistency for many hours after freezing. The thickeners, or fillers, most commonly used, are starch, gelatin, and gum tragacanth. Agar-agar and commercial casein are also said to be employed for this purpose.

Most all ice cream was made originally in the home. Gradually the business was taken over by the creameries as a side line. Later companies were organized which devoted their time exclusively to the manufacture of ice cream and other frozen specialties.

After a while certain manufacturers apparently came to the conclusion that because ice cream was perishable and consumed almost immediately after manufacture, that no one would know the difference if sundry short cuts to increased profits were employed.

This resulted in Chicago and other cities being literally deluged with questionable mixtures, masquerading under the guise of ice cream, which resembled that product only so far as looks, taste and color were apparent.

Repeated examinations show that some manufacturers are using dirty milk, from which the cream has been so thoroughly skimmed that the percentage of milk fat is almost negligible. Colon bacilli and other gas producing bacteria by the millions are found in some ice cream.

The fraud is further continued by some manufacturers by the use of ether flavors; syrups and fruits drugged with benzoate of soda and vivid coloring produced by liberal use of questionable coal tar dyes, which effectively conceal the use of inferior materials.

The manufacture, packing and shipping of ice cream in innumerable plants are absolutely devoid of any sanitary precautions. Dirty workmen in dirty, greasy clothes handle the product. Ice cream is transferred from the mixing machines to the containers with dirty wooden paddles. Dirty ice, often saturated with animal filth, and rock salt reeking with innumerable odors are pounded around cans set in wooden containers. These containers are often covered with dirt and filth begrimed burlap blankets, seldom cleansed, and usually permeated with nauseous stable smells.

Health inspectors who have visited Chicago and nearby cities declared in a report recently made public:

"The conditions under which ice cream is manufactured are almost universally unsatisfactory. Basements, lofts and back rooms are pressed into service for this purpose and no protection provided against flies, dust, and other contamination. They also lack equipment for properly cleaning the cans and other utensils."

The great danger lurking today in Chicago-made ice cream is the fact that it may be made of dirty milk; that it may be artificially colored with dangerous coal tar dyes and flavored with fruits and syrups which have been embalmed with benzoate of soda.

A very high percentage of manufacturers insist on using coal tar dyes. They claim it is much more economical to do this than to use true fruit flavors and their natural colors, because the coal tar ice cream paint goes farther. These manufacturers also contend that these high colors make the ice cream pleasing to the eye, and that customers would not buy their product if it failed in this esthetic appeal.

Investigators who have inspected hundreds of ice cream plants contend that the manufacturer uses this ice cream paint to give the impression of using fresh unembalmed fruits. Manufacturers using benzoated fruits and syrups find it necessary to make their product appear appetizing by giving their product vivid coloring. Benzoated fruits and syrups are used because they are cheaper than the fresh kind, although even with tons and tons of ice in his plant and adequate refrigerator capacity, which would handle for a long time sufficient fresh fruit for use, manufacturers use the cheapest kind, because it "keeps without bother" and "doesn't cost so much."

When you buy ice cream insist that it comes from a manufacturer who has modern facilities for its preparation; who does not use coal tar dyes, artificial flavors or syrups preserved with benzoate of soda.

Prof. L. B. Allyn examines hundreds of samples of ice cream every year and finds all sorts of mechanical and chemical subterfuges employed by unscrupulous manufacturers. The list of adulterants, fillers and colors is a lengthy one.

("The Greater Safety of Canned Fruits" will be the subject of the story to appear on this page next Friday.)

SKINNER'S SPAGHETTI
A FAVORITE AMERICAN FOOD
—QUALITY OF COURSE
Made of the choicest Durum wheat, in America's largest macaroni factory—where sanitary regulations are more exacting than any law demands. Send for free 36-page recipe book.
SKINNER MFG. CO.
180 N. Dearborn St. Tel. Randolph 225.

Don't forget WRIGLEY'S after every meal:
Benefits Teeth and Digestion

Sealed Tight Kept Right

ENDED with this cheese, a 30c dinner seems like a $2.00 one.

LIEDERKRANZ
"The Cheese that Makes the Meal."
Soft, spreadable, zesthi. Warmly approved by Prof. Lewis B. Allyn, noted pure food expert.
Sold at All Good Food Stores
Made in America. Perfectly pure.
The Monroe Cheese Co.,
Monroe, N. Y.

Delicious Honey in the Comb

The delightful nectar from summer blossoms in its dainty white comb. Cheaper than butter—and nourishing. Ask your grocer for Airline Comb Honey.
THE A. I. ROOT CO.
MEDINA, O.

THE PURITY of the Home Baking
—is important to the family health. Insure the purity, and protect the health of the home by using

Rumford THE WHOLESOME BAKING POWDER

A perfect and thorough leavener which makes bread and cake light, even-textured and digestible.

Copy of "Rumford Dainties and Household Helps" free for the asking

RUMFORD COMPANY
Providence, R. I.

The Westfield Standard for Food Products

Foods shall not contain Alum, Benzoic acid or its salts, Boric acid or its salts, Copper, Formaldehyde, Formic acid or its salts, Hydrofluoric acid or its salts, Sulfurous acid or its salts, Saccharine, nor any other non-condimental preservative.

Foods shall not be colored with Coal Tar Dyes nor with poisonous Vegetable Colors, nor be contaminated with inert fillers, nor shall any substance be taken therefrom or added thereto so as to injuriously affect their quality, strength or purity.

Foods shall be packed and sold under sanitary conditions and package goods shall bear no DISHONEST LABEL nor labels bearing any EXTRAVAGANT or OBSCURE statements.

Keep a Supply of Milk in the House at All Times

You are never without milk even though the milkman forgets you—if you have on hand a can or two of this pure, rich milk. Use it in coffee, tea, chocolate and cocoa, and in all cooking requiring milk or cream.

BORDEN'S EVAPORATED MILK

YOU WOULD LIKE TO LIVE IN WESTFIELD if you realizedwhat a wholesome town it is. There is prosperity without smoke and living without sickness. The "Pure Food Town's" high standards of living are reflected in THE WESTFIELD JOURNAL.

Store Opens at 8:30 A. M.—Closes at 5:30 P. M.

A Personal Service Bureau is located on the First Floor, near the Washington Street door, and its functions are to serve in every possible way the patrons of this Store.

It conveys messages to coachmen and chauffeurs; will arrange to reach you in any section where you may be shopping, and will furnish general information about the Store, current amusements, arrival and departure of trains, etc.

MARSHALL FIELD & COMPANY

Our Sales are a manifestation of the merchandising power of an institution whose practical ideals respond efficiently to the needs of a community.

They represent a world-wide influence on the standards of merchandise in its creation, an expert knowledge of materials, manufacturers and markets, and a sensitive reflection from the style-sources of two hemispheres.

THE ANNUAL JANUARY SALES COMMENCE TODAY

These Sales are made possible by early and expert buying—they appeal to every one who would obtain the maximum in value and satisfaction for the money expended.

APPAREL for SOUTHERN WEAR HAS ITS INITIAL SHOWING

The Thirty-First Annual January Sale—Imported and Domestic Lingerie

Lingerie Made in America—Lace and Ribbon Trimmed

Never, in the near future, is it likely such Lingerie will be offered as such moderate prices as are now in effect here. The costs of labor, of cottons and other necessaries are constantly increasing and this is, of all Annual Sales, one at which it is most advisable to anticipate future requirements.

We Emphasize from the Largest Assortments Ever Assembled Here the Following Values:

Crepe de Chine

Especially lovely are the ribbon-trimmed Nightdresses and Envelope Chemises to match, trimmed with medallions and satin ribbon bows. Set, $14.90. Tailored style, crepe de Chine, cord trimmed, $9.90.

These may be purchased separately if desired.

Lingerie Sets

Nightdresses and Envelope Chemises, embroidered and lace trimmed, each, $2.95.

More elaborate styles, with medallion and lace trimmings, set of Nightdress and Envelope Chemise, $9.75. May be bought separately if desired.

Specialization on Trousseaux—Expert needlewomen, under our own supervision, can make any alterations necessary and will execute orders for monogramming. Fifth Floor.

JANUARY SALE OF WOMEN'S BLOUSES

Lingerie Models Special, $2.50 Up

$15.00 $25.00 $6.00

The values this Annual Sale brings are known favorably to many women. This year the variety is more interesting than ever, and a key to the smartest of new Blouse styles is furnished.

Georgette Crepe Leads in Favor—Filet Lace Trimming Is in Strong Demand.

And these new Blouses reflect these trends in no uncertain fashion. There is tremendous diversity to the Georgette Crepe Blouses offered, and three of the illustrated models are ornamented with Filet lace. Prompt choice is well worth while.

Georgette Crepe $5, $6, $6.75, $8

$10.75 $16.75 $8.75

At $6—Chiffon voile, lace, embroidery and tuck trimmed.

At $8.75—Georgette crepe, trimmed with Filet-patterned motifs, edging and plaits.

At $15—Georgette crepe, trimmed with genuine Filet lace.

At $16.75—Georgette crepe, elaborately hand-embroidered on jabot and collar.

Sixth Floor, Middle Room.

At $10.75—Soiree silk trimmed with contrasting color silk, $8.75.

At $25—Georgette crepe, trimmed with hand embroidery, genuine Filet lace and insertion.

Importations from France and the Philippine Islands

Despite conditions, our assortments of this exquisite hand embroidered and hand-made Lingerie are really notable for their variety and the extremely good values presented. Orders were placed early for the French Lingerie and the prices are unlikely of duplication in the near future. The savings are notable. The Philippine articles represent our own personal selections and are the best values close cooperation between the Island workers and this Store makes possible.

French Lingerie

Nightdresses—various styles, at $2.95, $3.95 and $4.95.

Envelope Chemises—various styles, at $2.95, $3.50 and $3.75.

Philippine Lingerie

Several styles—fine fabrics—Nightdresses and Envelope Chemises. Set, $5.90.

Elaborate Nightdress, $4.95; Envelope Chemise to match, $3.95.

A feature of our January Sale is a Philippine hand-embroidered, hand-made Nightdress of fine nainsook—special, $1.65.

Fifth Floor, South Room.

Women's Wraps *New and Smart for the Tourist.*

Wool jerseys are extremely well liked and they are enriched with hand embroideries. One is shown at the right of the sketch, tasseled as to pockets and prettily shirred at the back.

Ocean blue glove cloth fashions the charming Coat at the left, with triple straps at the front.

Imported Wraps of embroidered tussah are hand embroidered. Basket-weave silks and velveteens are featured in Coats for sports wear.

Sixth Floor, North Room, State Street.

Sports Apparel *in the New Section's Special Displays.*

The woman journeying to warmer climes will find every apparel requirement for sports wear in these assortments.

Riding Habits—Palm Beach cloth, checks and linens in white, ash and natural tints, cross saddle styles for women and misses. One sketched, excellently tailored, price $22.50.

Novel Set of Skirt, Spats, Hat and Scarf, of checked woolen, price $20.75.

Bathing Suits of wool and silk jerseys, taffetas and fibre silk. Hats and other Bathing Costume accessories.

Sixth Floor, Wabash Avenue.

Women's Suits *for Travel, Sports and Dress Wear.*

Worthy of special mention are the Sports Suits of suede satin, Fairway crepe and rajah-like silks in green, gold, cornflower, beige, jade, copper and rose colorings, braided or embroidered contrastingly, in many cases. Prices: $75, $85, $97.50 and up. Developed in woolens—Burella cloth, wool Jersey and in white broadcloth skirts, with velvet coats. Prices: $57.50, $65, $75, $97.50.

For travel wear nothing is smarter than a tailleur of fine Tricotine in navy or checks—$65, $75 and up.

Afternoon Suits for dress wear are presented in Gros de Londre, satins and taffetas. $87.50, $97.50 and up.

Sixth Floor, South Room.

Women's Costumes *Charming New Styles*

From the simple chemise-like Frocks of wool Jerseys, richly embroidered in gay wools, to the airy masses of white tulle, which, with satin or lace bodices, are quite the smartest variations of Dinner Frocks, these new models are worthy every woman's special study.

A Frock for formal afternoons is that sketched at the left, made of cool-looking net, soutache braided in elaborate manner.

Made of the much-favored crepe Georgette and bead-weighted on flowing sleeves, soft satin foundation skirt and on Russian tunic, is the Frock at the right.

Sports Frocks, $25 to $135.

Lingerie Frocks, $32.50 to $195.

Georgette Crepe Frocks, $30 to $150.

Sixth Floor, South Room.

Misses' Suits *and Coats for Present and Southern Wear.*

The young woman departing for the Southland will be interested in the smart Suits which are arriving daily—one of which is shown at the left of the group. This is of light colored serge, trimmed with large white broadcloth shawl collar. Price $37.50.

Charming in its youthfulness of silhouette is the furzy wool Coat sketched at the right, offered in leather tone, reseda and gray, trimmed with many cloth-covered buttons on novel cuffs and at back. Price $35.

Among other new models, plaid taffeta Skirts at $10.75 merit mention, for wear with dainty blouses.

Sixth Floor, North Room.

Misses' Frocks *Many New Styles, Exceptional at $27.50.*

Values more attractive than any one would hope to find anywhere so early in the season. All have been made especially for this selling event and represent the latest style trends.

There are several styles of Afternoon Frocks in this assortment—two of which are sketched. One is of dainty crepe Georgette, suede-trimmed as to belt and boasting great satchel-like pockets; the other, of crisp taffeta, is charmingly plaited and belted high in youthful manner.

Because of their unusual charm, we believe it is especially worth while to make selections early.

Sixth Floor, North Room.

MEN'S APPAREL

The Store for Men announces its readiness with Apparel and Accessories especially chosen with regard to the needs of the man departing for Florida or California.

Here the latest variations in approved Apparel for sports wear—Sports Coats, Golf Suits, Sports Shirts, Hosiery and white canvas and buckskin Footwear—have been assembled. Palm Beach cloth Suits, lightweight Underwear, Silk Shirts and Neckwear also have a special showing.

It is something for busy men to remember that this Store admits of complete outfitting.

The Store for Men.

MILLINERY

Amid an appropriate setting of palms the newest Millinery is given a formal showing in the French Salon this morning.

Fabrics most favored at this time—jersey weaves, rajah-like silks, Georgette crepes—in the colorings one sees expressed in frocks, sweaters and wraps—occupy important place in Millinery Modes.

The Sports Hat leads, perhaps, all other types in the favor accorded it, but no woman will see without admiring the great broad-brimmed picture Hats of sheer crepes to don with lingerie dresses at fashionable Southern resorts. *Fifth Floor, North Room.*

Boys' Wash Suits *Special: $1.45 to $5.45.*

All fast color fabrics, in the new Spring and Summer styles, these Suits offer a great opportunity for saving money on the small boy's wash clothing supply.

The two sketched but serve to hint at the good style of the models. Sizes 2½ to 10 years.

Galatea Suit, at left, trimmed with white repp, $2.75.

White galatea sailor Suit—two pair trousers, one white and one blue serge—price $5.

January Sale—Boys' Blouses—55c, 75c.

January Sale—Boys' Rompers—95c.

Several hundred Wash Suits, slightly soiled, reduced for clearance.

Fourth Floor, Middle Room.

Infants' Clothing *Sale Values of Special Interest.*

The Infants' Wear Section never offered such charming styles nor such great variety. The values are better than would be possible at any other time, because of large special purchases.

Creepers and Rompers, made of dainty yellow, pink, green or blue chambray, waist and pocket tabs of white striped dimity—sizes 1 to 4—$3.95.

Oliver Twist Suit—sketched at the left of the group—price $3.95.

Hand-smocked Frock of fine chambray, at right, in yellow, green, pink or blue, with fresh white lawn collar, cuffs and great sash, price $4.50.

SPECIAL SHOWING OF LITTLE COATS AND BONNETS.

Fourth Floor, North Room.

New Models *Juniors' and Girls' Frocks and Suits.*

Many styles of Girls' Wash Frocks especially designed for this Section, offering attractive models in stripes, checks and plain chambrays—sizes 6 to 12 years—$1.50, $1.85, $2.50, $3.50, $4.25 and up.

Bloomers in plain colors, 50c.

Other charming styles in sizes 10 to 16 years. Prices: $6.75, $9.50, $11.50, $17.50.

Hand-made Frocks of sheer white fabsics—$18.50, $22.50, $27.50.

Juniors' Frocks—$5.75, $7.50 and $8.75—in the practical fabrics; in exclusive styles—$17.50, $25, $30, $37.50.

Sketched are a linen Frock, piped in color, $22.50; a taffeta coatee Frock, at $35.

Fourth Floor, North Room.

Silk Frocks *Moderately Priced at $20 and $25.*

Advance colorings and pretty styles developed for afternoon wear are offered in the models sketched. That at the left is of crisp taffeta with a novel overskirt trimmed with buttons and terminating at the back into a girdle. Sleeves, cuffs and front of bodice are elaborately braided and embroidered. Price $25.

Of crepe chiffon mounted over a foundation of China silk the Frock at the right of the group has white chiffon vestee and a girdle ornament of silver cord to match the stitching on the skirt. Price $20. Two of many equally interesting values. Others as low as $15.

Sixth Floor, Wabash Avenue.

1100 Women's Winter Coats —*Received in the Last Week*—Add Interest to These Offers

Every one of these Coats was made for us, to our order, by the manufacturers who regularly furnish our merchandise. Made after the regular season, keeping workers occupied, using short lengths of fine fabrics—the price concessions are naturally very interesting, and the values therefore offered are correspondingly unusual. If any woman has not yet chosen her Winter Coat, *now* is the time to make such a selection.

Double-Faced Cloth Coats, Fur Collared, Special at $20

The tailoring is so high grade it is a pleasure to examine the details of these Coats. Every seam is satin bound. Buttonholes, in many models, are cloth-piped. Soft wool cheviot Coats, full lined with the best wearing satin, with cape collars and deep cuffs of sealette plush, $22.50. *Sixth Floor, North Room, State Street.*

Wonderful soft woolen fabrics are charmingly developed into styles seen earlier in the season only in higher-priced models. The minutest examination will reveal the care used in their making—the fine stitching, the careful tailoring and the exceptional quality of the linings employed. Notable values, full silk lined, are offered at $25, $30 and $37.50.

Coats of Fine Sealette Plush, Full Silk Lined, $40

These are one of the most notable groups in the Sale. The rich quality of the fabric makes these Coats suitable for wear over afternoon frocks. Others at $47.50. All sizes—from 32 to 50—these assortments are complete in size and color ranges.

The Reductions on Women's Street, Afternoon and Evening Wraps—Early Season Purchases—Continue.

REDUCTIONS ARE NOW IN EFFECT ON WOMEN'S FUR MUFFS, SCARFS, SETS, COATS AND FUR-LINED COATS AND CHILDREN'S FURS.—*Sixth Floor.*
MEN'S FUR AND FUR-LINED COATS—REDUCED.—*The Store for Men.*

SECTION TWO.
GENERAL NEWS,
SPORTING, SOCIETY,
MARKETS, WANT ADS.

The Chicago Daily Tribune.

THE WORLD'S GREATEST NEWSPAPER

CIRCULATION
OVER ~~500,000~~ 600,000 SUNDAY
OVER ~~300,000~~ 350,000 DAILY

TUESDAY, JANUARY 2, 1917.

DEEP WATERWAY TO GULF LACKS JUST ONE LINK

Look Over the Land Yourself on the Good Ship Creseda.

Illinois is getting ready to celebrate its centennial. This is the fourth of a series of articles intended to introduce the people of Illinois to some of the picturesque, historical, and natural features of the state. The fifth will be published next week.

BY HENRY M. HYDE.

ON BOARD THE MOTOR LAUNCH CRESEDA, I. & M. CANAL.—From Channahon—the name has something mysterious about it—the canal curves into the most beautiful and interesting part of its course of sixty-three miles. Marching away to the south and west run the tall Dresden heights, steep bluffs which climb up for more than 150 feet. Originally their eastern base was washed by the Desplaines river. The engineers who built the I. & M. canal, more than seventy years ago, were forced to cut a channel for it fifty feet up the side of these bluffs and to build up from the edge of the river a solid embankment of earth to serve as a towpath. So one rides around the curve of the bluffs high up in the air, looking up to the higher ridges and down into the steep valley at the bottom of which runs the swift Desplaines.

The Illinois River.

Just before the canal comes to the end of the bluffs the view to the east widens. Straight from Indiana through the perfectly flat prairie comes a wide, black river—the Kankakee. Into it flows the Desplaines, and there, at the meeting of the waters, is born the Illinois river, flowing on across the state to the Mississippi.

Here at the junction of the two rivers lie scattered about the ruined remains of the great power plant which the Economy Light and Power company started to build ten years ago. It was stopped by an injunction obtained by Gov. Deneen. The case is still in the courts, and here still lie, as they were dropped, big iron cranes and power shovels, dirt cars, boilers, thousands of dollars' worth of tools and machinery. Out in the water are still standing the coffer dams built by the company, and close to the canal is a huge pile of crushed stone brought down in barges from the quarries.

A River "L."

Beyond the heights the canal runs through an aqueduct, which stands on stilts some forty feet above the waters of the Au Sable river, running unvexed at the bottom of its steep little cañon. It is a queer sensation to ride in a fifty foot boat through a huge wooden trough high up over another river running freely below.

From the Au Sable the canal runs for many miles through a rather flat and uninteresting country. From Joliet to Dresden Heights is by far the most picturesque and interesting part of the trip.

Waterways to Gulf!

A waterway from Chicago to the Gulf of Mexico! A great transportation system on which coal, wheat, salt, cement, all sorts of bulky materials can be cheaply transported to and from the Great Central Market.

It is all built and ready now from Chicago to Joliet and from the Gulf of Mexico and all the cities on the Mississippi river to La Salle on the Illinois.

Between Joliet and La Salle is a gap of some sixty-three miles—a missing link in default of which the whole system is useless.

It is as if all the railroads running out of Chicago stopped forty miles from the city and all the railroads headed for Chicago came to an end 100 miles out. Between the two termini would be a gap of sixty miles over which all freight would have to be transported by stage coach!

Given such a situation, and who would expect the railroads to be prosperous? Would it not be certain that freight would enter and leave Chicago by some other route or method?

That is exactly the existing situation in the so-called great Illinois waterway.

Small Barges Expensive.

It is true, of course, that the old Illinois and Michigan canal runs from Joliet to La Salle and thus fills, in a way, the vacant space of the missing link. But in the first place the old stone locks on the canal are so narrow that they will not permit the passage of boats which are more than 16 feet 8 inches in width. That is too narrow to allow modern canal barges to get through. And it costs more than twice as much to carry freight on the small barges as on the large.

Then the present canal is too shallow for the bigger barges. No craft which draws more than four and one-half feet of water should attempt to go through. Even such a boat will have great difficulty at such points, for instance, as the Norwegian bar, which almost completely fills the channel not far north of Seneca.

Nearly Above Water.

No one knows why this obstruction to navigation is called after the Norsemen, but it has been famous for years among canal boatmen. For more than 200 feet on either side of the point where Carson creek runs into the canal—discharging the silt brought down from the distant hills—the Norwegian bar comes almost to the top of the water.

The Creseda was forced to back up and put her own passage through the mud banks with her propeller. It took the boat more than half an hour to make 400 feet. Almost constant dredging is necessary to prevent "the Norwegian" from being a serious delay to navigation.

GALLI-CURCI TOP-NOTCH AS A SOUBRETTE IN BULLY REVIVAL OF "THE BARBER"

'THE BARBER OF SEVILLE'
Rossini's opera, revived Jan. 1, 1917, by the Chicago Opera association, in the Auditorium, with this cast:

Almaviva	Juan Nadal
Doctor Bartolo	Vittorio Trevisan
Rosina	Amelita Galli-Curci
Figaro	Giacomo Rimini
Basilio	Vittorio Arimondi
Berta	Louise Berat

Conductor, Mr. Campanini.

BY FREDERICK DONAGHEY.

If Rossini or anybody else in the hundred-and-one years since the premiere ever heard a better performance of "The Barber" than last night's by the above cast, he [or she] ought to have been very happy in an experience not in the catalogue of any opera-goer of this generation, at least. It was good from the first measure of the sprightly overture, from which Campanini extracted every bit of the generous dose of pep which Rossini put into it, besides liberal accretions of the commodity through the century since the great opera-buffa was set before the Roman populace as an example of what a composer with a flair for his business might do in three weeks.

That the Auditorium was again crowded, as for last Wednesday's "Lucia," was, of course, mere practical proof that Galli-Curci is, in less than two calendar-months, become a notable salesman of seats. That her success in "The Barber" surpassed her earlier triumphs was due, in large measure, to her expected employment of expert if obvious showmanship in the lesson-scene: here she piled not only Pelion on Ossa, but also Patti on Sembrich, and Tetrazzini on top of both, by, first, giving the bell-song from "Lakmé" as it had not been sung since the youthful and voiceful prime of Emma Nevada, whose especial implement it was; then "The Last Rose" and "Home! Sweet Home!" in English, to her own accompaniment on a spinnet as tenuous and tinny in tone as that on which Rossini composed "The Barber," and ending the "scene" by exhuming, for good-measure, a clever laughing-song from Auber's forgotten opera on the subject of Manon Lescaut.

When Patti sang "The Last Rose" or "Home! Sweet Home!"—and they were her hokum unto the last farewell—the reporters of musical occasions always wrote that, "as the last strains died away, there was not a dry eye in the house." There was not a wet eye last night: Galli-Curci's singing was nothing to cry about; and it was something to make everybody who heard it glad to be there, and eager to go again.

I suspect that there will be sad, sapient things said about the unities, whatever they are, and the destruction of illusion by her singing in English, thus leaving the libretto in B. L. T.'s favorite posture, prone on its back. Which is, perhaps, among other good reasons for the lady's repeating the stunt at the first opportunity—next Tuesday night, say: "The Barber," with this cast, is a better show than "Rigoletto," which is scheduled.

Galli-Curci's achievement as Rosina did not begin or end with the lesson-scene: she had, when the curtain rose on the second act [the three-act arrangement is used], sung "Una Voce" as, perhaps, it had never before been heard in the Auditorium. And she had, following "Una Voce," displayed definite, facile skill and feeling for comic acting; as a soubrette, too, she proves to be easily the best since Sembrich was the closest approach to the ideal Rosina. Galli-Curci's was a believable being: she looked the mischievous, audacious belle of Seville just as she has looked Violetta, Gilda, Juliet.

Save in the item of the fine revival of "Romeo and Juliet"—and that involves mainly the French "wing" of the Opera—reviews of performances in which Galli-Curci appears have not gone far, in praise, beyond her individual contribution. But "The Barber" was given an all-round performance so good that even Nadal shared, if negatively, in the credit: he was better than had been feared, and played fairly well in the final act. Rimini won his best success of the season, so far, as Figaro; Trevisan's Bartolo was comic beyond any other performance of the part I have known; Arimondi was the best Basilio I have seen since Edouard de Reszka; and the deft Berat deftly put her bit as the maid into a performance in which the libretto was treated as well as the score.

And now the rapturous stylus which Mr. Hammond deprecatingly assigns to the joint use of the movie-critic and myself is out of ink or in need of sharpening, or something.

Tonight, Mary Garden in "The Juggler."

COAL FAMINE NOT IMMINENT, DEALERS SAY

The coal famine has been averted in Chicago—for the present at least.

The coal dealers, some of them working at top speed for a sixty hour stretch, in coöperation with the railroad managers, have replenished empty yards. Unloaded cars have been started back to the mines. The Chicago Junction railway and the other belt lines report considerable progress in clearing the blockade and terminal lines are making prompter deliveries.

The gravest fears has been entertained for the hospitals and schools, which had only a few days' supply. City Engineer John Ericson said last night all immediate danger was past. The school situation is not so favorable, according to E. J. Piggott, member of the board of education.

BIG LOOP CAFES FACE PENALTIES FOR LID LEAKS

Sherman, Morrison, and Bismarck Among Several Violators.

The lid was on—and off.

That time honored valedictorian of the ebbing year, Al Cohol, sneaked more than the hour allotted him by the police of Chicago; in that sense the lid was off.

But he didn't get away with it; and in that sense the lid was on.

A number of restaurant, hotel, and café managers will be asked today to explain. They will not be able to explain satisfactorily, because the police edict was concise and unequivocal. The lid order is probably the last important of Charles C. Healey's works as chief of police, and Healey expresses himself as determined to see that the letter of the law be enforced. The chief offenders seem to have been the hotel cabarets and Chinese restaurants in the loop.

These Licenses in Peril.

Among the well known loop drinkeries whose liberality towards thirsty celebrants may cost them fines and possibly revocations of their licenses are:

The College inn, Hotel Sherman.
Bal Tabarin, Hotel Sherman.
Hotel Morrison.
The Bismarck.
Healy's,
Friar's inn.

King Joy Lo and the Golden Pheasant, two of the largest chop suey houses with bar attachments in the loop, are among the Chinese restaurants caught violating the lid order. Capt. Morgan Collins said that practically every Chinese restaurant in the loop violated the order.

In a nutshell the inquisition on intoxication stands about as follows:

Compared with previous New Year's eves, 1916 will stand out in Chicago as the most sane, most orderly, most temperate celebration of its kin in the memory of the present generation.

Farwell Praises Healey.

Interesting is the statement made by Arthur Burrage Farwell of the Law and Order league, whose investigators worked the city in an effort to discover violations.

"We had four men out on the north and south sides of the city," said Mr. Farwell, "and in view of showings we have had in the last twelve years, the violations reported were negligible. I wish to extend my most sincere and hearty congratulations to Chief Healey and Mayor Thompson and the police department of Chicago for the remarkable showing made. It shows what can be done if the spirit is one of sincerity and not mockery. I believe the vicious, unspeakable New Year's eve orgies of the past will be no more. It has taken us twelve years of constant battling to help bring this about, but the result is worth it."

Mr. Farwell has sent personal letters of congratulation to the mayor and chief, and he declared last night that he would ask all the men and women who have battled with Barleycorn & Co. to do the same.

Mounted Police Alert.

The mounted police who rode the streets of the loop alert for evidences of super-exuberance were needed merely as a precaution. Gone were the mad confetti cluttered crowds; gone were the lushy, brawling brigades. The customary living sea of humanity on State street was an orderly procession of quiet men and women, numerically less than promenade the street on an ordinary Saturday night. The walks in front of the big hotels were little less than deserted.

At a minute before 1 o'clock Smiley Corbett in the Lambs' café, made a speech. His accents were determined:

"Ladies and Gents: Don't take any offense. It ain't the fault of the house. Don't get sore. Everybody'll have to duck. It's 1 o'clock."

And everybody, grumbling, ducked.

Out in Burnham.

At Al Herman's cabaret on Quincy street—Al Herman's, a tiny free-for-all oasis in the halcyon days before the dry flood—the waiters pushed the patrons out when the fateful hour struck. At Bert Vest's Beevee café, the raus-mit-'em was handed the guests on the minute.

Even Burnham—burning Burnham, where Ike blooms—was cold. The excellent manager of the Arrowhead inn found himself stuck with several hundred bottles of red adder-like wine which was destined to bite the palates of the hungry mobs—which didn't come. Mr. Bloom held the fort for reservation until 8 p. m., but no reservations came, so he threw the doors wide open. A few drifted in. Quite a number of levee habitues were among those present.

Adopt Eleventh Hour Ruse.

Individuals and hotels coöperated to contravent the lid pronunciamento by a device which went into operation at a late hour—too late to be effectively stopped by the police. Rooms were engaged in advance, large supplies of liquor were obtained—also in advance—and "private parties" went on without interruption by the police. At the Hotel La Salle it was announced that a large number of celebrants who last year used the cafés became "private room" devotees.

The Hotel Morrison went a step farther. A floor embracing a large banquet hall was one of the gayest spots of the loop. Patrons were tipped to retreat to this floor after closing time, and there drinks continued to be consumed.

Owners Nearly Helpless.

"The chief violations in the loop," said Lieut. Ben Enright of central detail, "consisted of the declared inability of the violators to rid their places of guests at 1 o'clock. Under a ruling from Corporation Counsel Ettelson it is a violation of the city ordinances for the owners to permit people to remain in their places after 1 o'clock, even if those persons are not being served with liquor. The law is that the people must be put out and the places closed."

The police found about 400 men and women in the College Inn at the Hotel Sherman at 1:30 a. m. In the Bal Tabarin club in the same hotel there were also several hundred people. The same condition obtained at the Morrison and Bismarck.

"We found the Chinese restaurants jammed at 2 and 3 o'clock in the morning," said Enright.

Statement by Healey.

"Considering the two big differences between this New Year's eve and its predecessors," said Chief Healey, "my present information leads me to believe the department did well.

"For the first time in the history of the city the Sunday closing law was in force on New Year's eve, and for the first time in many years, so far as I know, the order was to enforce the 1 o'clock closing law. Under previous administrations the policy was to require restaurants and café owners to lock their doors at 1 o'clock, although they permitted those already inside to stay there until 3 o'clock. And last year restaurants were allowed to remain open all night because of an opinion of the law department that there was nothing in the ordinances to compel them to close.

"But this year the police department had to guard against the sale of intoxicants except between 12 and 1 o'clock. In other words, it had to watch for illicit sales during the hours before midnight while the law permitted the restaurants to be open and it had to determine whether all patrons were dismissed from the restaurants within a few minutes after 1 o'clock."

SOMEBODY IS ALWAYS TAKING THE JOY OUT OF LIFE

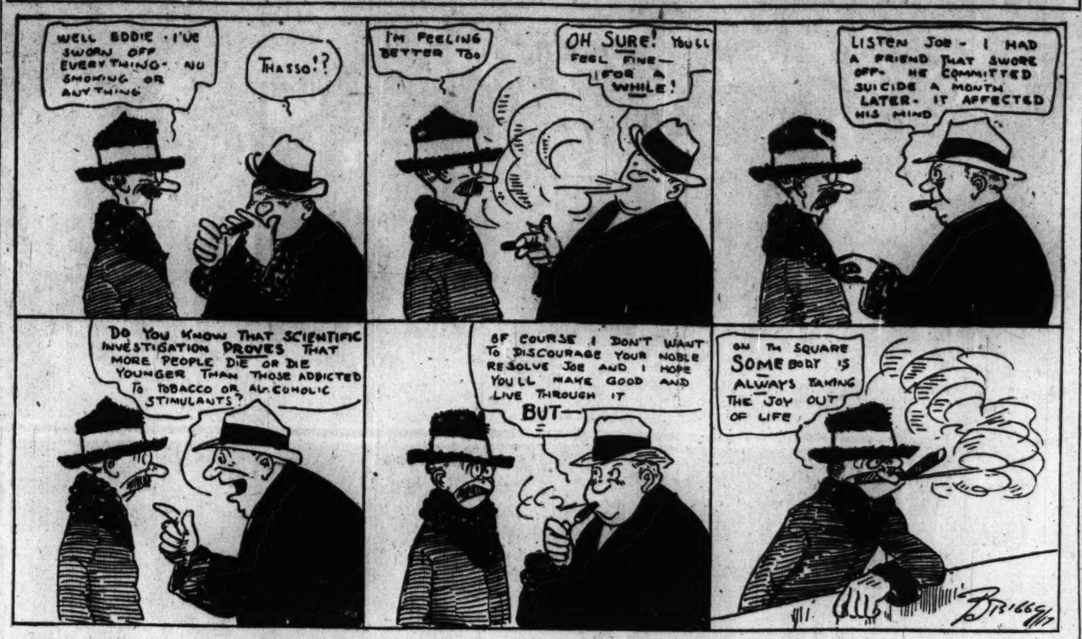

SPICE IN TAMALEDOM

Concerning Knavery in the Shop of George, Who Should, but Doesn't, Play Safer.

LIST to the dread story of the Tamale Vendetta—and shiver!

Fact 1. George Safer conducts a hot tamale plant at 125 West Chicago avenue, a couple of doors away from the police station.

Fact 2. Henry Tipian and Jack Badigan were two of his employés. They purveyed the exotic tamales at so much per purvey.

Fact 3. Tipian and Badigan are in the bastile at the East Chicago avenue station, marked "Held."

Fact 4. All three tamalians are Assyrians, or Roumanians, or something.

Action: Tipian and Badigan were arrested last night by Detective Sergeants Muller and Boschulte on complaint of Safer, whose motto is now safety first. They are charged primarily with the theft of various tamale cans, valued at $6 each, and an electric fan, valued at $24.40. The goods have been located at a storage house.

Flash-back (furnished by Safer): On July 26 Badigan stole Safer's wife; shortly after Badigan tried to kill him with a knife; on Aug. 29 Badigan set fire to the tamale shop; jointly Badigan and Tipian cheated him of many moneys. After the theft of the tamale cans, Tipian left his frock and tamale box on the Clark street bridge and the police dragged the river in an effort to find the suicide. This was done in an effort to make Safer believe his enemy was gone.

L'Envoi: Safer swears by all he holds paprika that he's going to make it hot for those tamale peddlers.

DRINK SHADOW BEHIND DIVORCE

"Drunk Often" Is Charge Made by Wife Whose Home Is Blighted.

BY AUDRIE ALSPAUGH CHASE.

That which makes many a divorced husband is the alcoholic phase of present day civilization. Case after case coming before the divorce judges carries the charge "habitual drunkenness" and the evidence is so overwhelming that there is no chance for doubt of the husband's grievous straying from the ways of common humanity, let alone family love.

It was a typical case in Judge Gridley's court last Saturday. She was a slender little woman, her finely modeled features cut across with lines of care. On that bright day of her bridedom, April 27, 1899, back in her parents' home, she had not looked forth to see so shadowy a sequel as this day in the divorce court. What she has out of this marriage is years of hardship, pangs of disillusionment, and a 16 year old daughter of frail health.

Struck with Curtain Pole.

These are some of the things she told the judge about the man to whom she gave her girl life back in 1899:

"He struck me with a curtain pole so that I fainted; he threw dishes at me; he pushed me out of bed."

The crisis came in October, 1913, when this husband "told me to get out. He didn't want me. He could get people that wouldn't cost as much—other women—cursed me. I had to protect myself and my daughter—we went to my sister's." Her voice faltered over these accusations which showed up a love turned so cruelly to burned out cinders.

That was the way W. L. Brazier seemingly treated his wife. The reason was thus: "Usually from Saturday noon till Monday morning or noon he was drinking continuously," which he had been doing for the last three years. "He would be so drunk he couldn't come home; he would stagger along or have to be brought home," described the little woman further in a low voice.

No Pondering by Judge.

It didn't take the judge long to arrive at a conclusion. "About alimony?" he questioned.

"I don't want anything for myself," answered the little wife. "I'm working in a loop store and get $10 a week, but my daughter isn't strong enough to work—a little for her every week," she faltered in conclusion.

"Let's see, we'll make it $22 a month, payable twice a month. He gets paid twice a month at the International Harvester, doesn't he? Make it due a day or so after pay day," ruled the judge.

U. S. ENGINEERS FLEE TEUTONS

LONDON, Jan. 2, 2:30 a. m.—Seventy-five American engineers who escaped from the Roumanian oil fields during the German invasion, have arrived at Gothenburg on their way home, according to a dispatch to the Morning Post from Stockholm. The engineers quit the oil fields at the last minute, they say, and several persons were killed when the rear car of their train was shattered by the German artillery fire.

Gift Made to Bernhardt, but Who Is to Pay Bill?

New York, Jan. 1.—[Special.]—On Dec. 8 John Drew presented to Mme. Sarah Bernhardt a bronze statuette of herself at the conclusion of a matinee in the Empire theater, where the great French actress was playing "Hecuba" and "Camille." The statuette had been cast from a clay model made in 1879 by S. Kitson, the late American sculptor.

Mme. Bernhardt accepted the tribute. Later, however, Mme. Bernhardt, according to Mrs. Kitson, widow of the sculptor, was amazed to receive a bill for $350 for the statuette. Mme. Bernhardt sent it back to Mrs. Kitson.

Wilson "Golfs as Usual" First Day of New Year

Washington, D. C., Jan. 1.—President Wilson began the New Year with his customary game of golf today. Under gray skies from which now and then broke light flurries of snow the president and Mrs. Wilson walked over the course as has been their custom for weeks.

Motordom claimed its first victim of the year in Chicago when Mrs. Mary O'Rourke, a housekeeper employed at 673 Lincoln parkway, was struck and killed at Huron street and Lincoln parkway.

1917

Mrs. Elizabeth Lawler was walking with Mrs. O'Rourke when an automobile of the Motor Service company, 2641 Michigan avenue, bore down upon them. Mrs. Lawler was able to get out of the way of the machine, but her companion was knocked down and killed.

W. C. Bondcott, the chauffeur, was taken into custody by the Chicago avenue police pending an investigation. It was he that summoned the police.

Mrs. Camilla Dring, 1713 Boomer place, Evanston, was hurt when her automobile skidded into the path of a street car.

Nineteen-seventeen's first homicide shows how easy is the transition from respectable citizenship to the accusation of murder.

1917

George Everett, 22 years old, 928 East Forty-third street, and George Ross, 18 years old, 4044 Oakenwald avenue, with several companions, were on their way home from a celebration.

They had been indulging somewhat extensively in the cup that cheers and inebriates pretty much. When they reached Forty-third street and Greenwood avenue, Everett and Ross become engaged in a quarrel.

Ross struck Everett a slight blow. Everett fell and the back of his head struck the cement sidewalk. His skull was fractured and he died on the way to the hospital.

Ross was arrested and locked up by the Hyde Park police on the charge of having caused the death of the companion who a few minutes before had been his boon companion.

They were a cheerful three that entered the cigar store of Thomas Silversmith, 132 East Fifty-first street, shortly after midnight yesterday.

1917

"Happy New Year," said they.

"The same to—"

But Silversmith didn't finish. He was looking down the muzzle of a revolver. So were some patrons of the place. Benjamin Barnett, 5228 Michigan avenue, gave up $90 and $125 stickpin; Arthur Keefer, 5126 Michigan avenue, lost a $175 pair of cuff links, but Silversmith was not searched.

The merry, rollicking New Year bandits suggested their victims remain silent for a time and then they faded into the night.

Mrs. Robert Longmore Ill of Robber's Attack

Mrs. Robert Longmore is seriously ill at her home, 618 South Kedvale avenue, as a result of her struggle with a robber who entered her home in the absence of her family Sunday night and left her gagged and bound to a stairway.

The robber, before binding Mrs. Longmore to the stairway, struck her in the face, strangled her, and kicked her in the side, then gagged her with a woman's handkerchief. Physicians feared she sustained internal injuries from the kick. Recently she underwent an operation from which she had not recovered.

Police at the Fillmore avenue station brought in four suspects in connection with the robbery, but were unable to identify any of them as the man who entered the Longmore home.

Berwyn Spite Fence Stands Although Sawed

The Berwyn spite fence remains. Elder Arthur J. Dunham, who built it, took a train last night for Wisconsin, saying so far as he is concerned J. Means Smith, on the other side of the fence, is dead. The fact that some one sawed off a part of the fence between the Smith and Dunham homes is only added fuel in the fire. The Rev. J. V. Berger, of whose church Mr. Dunham is an elder, tried to patch matters up, but Dunham would not.

JOBS OPEN NOW TO MEN OF YEARS

Unemployment Committee Report Shows Change in Business Mind.

The campaign to wipe out the "age deadline" and give a working chance to men who have passed the meridian of life has secured substantial results and effected marked changes in the psychological aversion to the employment of men of years, according to the report of Benjamin J. Rosenthal, chairman of the committee on unemployment.

Mr. Rosenthal supplemented his report verbally last night with the announcement that a number of advertisements recently have appeared in the newspapers for men between 45 and 55 years old.

"Never before in my life," said Mr. Rosenthal, "have I seen advertisements specifying men of that age."

Surprising Ability Found.

In the eport a résumé is given of the formation of the committee, and its discovery of surprising ability among unemployed men. Excerpts from the report follow:

"At a meeting in the Olympic theater more than 1,300 unemployed men attended. Many employers also were present. They were amazed at the splendid appearance, neat dress, and intelligence of the applicants, and up to this moment not a single one has asked for charity, although many wrote that they were in great distress."

As a result of its work, the report asserts, many men have been given positions. It says also that many of the committee's applicants have secured positions without the aid of the committee, "thus showing that the 'age bar' is being lowered."

Give Fathers Jobs.

The committee has asked many factories to readjust their work so that its applicants can supplant young girls and boys. A letter from one concern, which undertook the change, expresses perfect satisfaction. The report asserts that there are too many children working in Chicago.

"Keep these children in school until they are 16, 17, or 18. Give their fathers employment instead, and insist that these children receive a technical education which should be a part of the curriculum of every school.

QUIZ SUSPECTS IN AUTOMOBILE THEFT CASES

Three alleged members of the "auto thieves' trust" who may complete the chain of evidence gathered by the state's attorney's office were brought from Minneapolis yesterday. They are Martin Peterson, Harold McCarthy, and "Fatty" French.

They were questioned by Assistant State's Attorney James C. O'Brien, who denied they made a confession. Later, the three said they told all they knew.

They admitted having handled automobiles that were "wrong cars," but declared that they were not involved in the operations of the "trust" and did not know members of the gang now in custody.

Lost Her $500 Diamond While Putting on Cloak

Mrs. H. S. Detmer, wife of the president of the Detmer Woolen company, was wearing a diamond lavalliere when she left the ball given at the Chicago Athletic club Saturday evening. When she arrived at her home, 4608 Michigan avenue, she found that the stone, which was set in platinum and valued at $500, was missing. Mr. Detmer has offered a reward of $100 for the return of the stone.

Phipps Gives $150,000 to Kin as New Year Present

Denver, Colo., Jan. 1.—[Special.]—Three checks, each for $50,000, were the New Year greetings of Lawrence C. Phipps, Colorado's wealthiest citizen, to three members of his family. These checks were given to Mrs. Phipps, to Lawrence C. Phipps Jr., and to Miss Dorothy Phipps, his eldest daughter by his former marriage.

NEW INCOME TAX NOW EFFECTIVE; CHANGES GREAT

Minimum Rate of Levy Raised to 2 Per Cent—More Exemptions Are Allowed.

[BY A STAFF CORRESPONDENT.]

Washington, D. C., Jan. 1.—[Special.]—Beginning today, the new federal taxes upon incomes, estates, munition manufactures, corporation stocks, and certain businesses became effective.

Unmarried persons with net incomes of $3,000 or more and heads of families having incomes of $4,000 or more will have to pay a normal tax of 2 per cent instead of 1, the present rate. Additional taxes are imposed on incomes of more than $20,000 by a graduated scale running from 1 to 13 per cent. A tax of 2 per cent is levied on the incomes of corporations with stock valued at $75,000 or more. The old rate was 1 per cent.

Estates of $50,000 or more, when transferred, must pay a graduated tax of from 1 to 10 per cent. Munition manufacturers are taxed 12½ per cent on their net profits. Corporations are subject to a special excise tax of 50 cents a year for each $1,000 of fair value of capital stock in excess of $99,000.

Must File Before March.

Under the new act every individual whose total net income, including dividends, for the year 1916 is $3,000 or more is required to file with the collector of internal revenue for the district in which he resides on or before March 1, 1917, a personal income tax return.

This requirement applies even if the inuividual derived income from no other source than dividends on domestic stocks, is entitled to personal exemption in excess of the amount of his net income, or has had normal tax withheld at the source from income paid to him in excess of his total tax liability.

Exempts "Head of Family."

A personal exemption of $4,000 is now allowed to "a head of a family." A widower or widow, for example, who maintains a home and has one or more children dependent upon him or her for support, may claim a personal exemption of $4,000, as may an unmarried son who supports a widowed mother, a dependent father, or unmarried sisters. In a case where, by a decree of divorce, the father is charged with the support of one child and the mother with the support of another, each is entitled to claim $4,000 exemption.

Any dividend declared and paid on the stock of a domestic corporation, etc., on or after Jan. 1, 1916, out of earnings or profits that accrued in their entirety prior to March 1, 1913, will not be subject to tax, but a dividend paid on or after Jan. 1, 1916, from earnings or profits that accrued in part before and in part after March 1, 1913, will be subject to additional tax on so much of its amount as represents earnings or profits that accrued on or after the latter date.

New Deductions Allowed.

The following shows the greater latitude granted by the amended law in the matter of allowable deductions:

1. A taxpayer is permitted to claim as a deduction the amount of taxes paid to any foreign government.

2. In addition to the deductions allowed by the act of Oct. 3, 1913, on account of losses incurred in trade or arising from fires, storms, or shipwreck, when not compensated by insurance or otherwise, a taxpayer is permitted to claim as deductions such losses as result from "other casualty" and from theft, or are sustained in "business or trade."

3. In transactions entered into for profit, but not connected with the taxpayer's business or trade, the losses actually sustained therein during the year may be claimed as deductions to an amount not exceeding the profits arising therefrom.

New Buildings Not Exempt.

No deduction will be allowed for any amount paid for new buildings, permanent improvements or betterments made to increase the value of any property or estate, and no deduction will be allowed for any amount of expense of restoring property or making good the exhaustion thereof for which an allowance is or has been made, and no allowance shall be claimed for depreciation in the value of the taxpayer's residence.

The return must be made on the new form 1040, revised, which may soon be obtained from the local collector for Chicago, Julius F. Smietanka].

Hegewisch Boys Find Man Dead in Box Car

Small boys of Hegewisch were thrown into a panic of excitement yesterday when upon their return from skating they discovered in a box car the body of Steve Scheck, a laborer, who had lived at 3226 One Hundred and Thirty-third street. The boys rushed to the police station, and for a time a murder mystery seemed about to develop. Police investigation revealed that Scheck, who was termed a "floater," had crawled into the car to keep warm and had died of natural causes.

Four Firms Suffer Loss of $10,000 in Night Fire

Property loss estimated at $10,000 was suffered by firms occupying the building at 616-620 West Monroe street last night when fire broke out in the structure. The firms suffering losses were:

United Nickle Plating and Polish works.
Schroeder Brothers, machinists.
Chicago Lamp and Fixture company.
Holland Brass works.

The fire was discovered by Policeman Michael Coen of the Desplaines street station.

FAMOUS AFFIRMATIVES: "I'll Stay."

Let's Have No Bull in the Boulevard-Link

FAMOUS NEGATIVES: "I'll Pass."

SKATING CLUB DERBY DRAWS 10,000 FANS

Staff Wins Mile Contest, Feature of Meet at Humboldt Park.

BY WALTER ECKERSALL.

Ten thousand persons who lined the banks of the Humboldt park lagoon yesterday saw Art Staff of the Northwest skating club win the one mile open, feature event of the annual skating derby of the Sleipner A. C. He went the distance in 3:19, fast time considering the soft condition of the ice.

It was a race from start to finish. Staff, known as a skater who is liable to jump a field at any time, laid back on the first lap, but on the second circuit he wormed himself into a position to turn loose at any time.

Victor Strong at Finish.

Using keener judgment and biding his time, Staff jumped the field on the third lap, and from then to the finish the result never was in doubt. Staff stroked the remaining distance with apparent ease, and it was apparent he had enough in reserve to stave off any challenge made by opponents.

In another interesting event the relay team representing the Northwest Skating club won the trophy donated by State Senator Daniel Herlihy. The team, composed of Staff, McWhirter, and Jensen, had little trouble winning the verdict over the Illinois A. C. and the U. S. Ballbearing A. A. The Northwest trio led from start to finish.

Miss Bohle Wins Race.

Coming from behind, Mabel Bohle of bloomer baseball fame won the half mile race for women. Miss Bohle got away to a bad start, but gradually made up the lost ground, and on the next to the last lap jumped her opponents and crossed the line an easy winner. She skated the distance in 2:10 1-5.

The novice events and those for boys were keenly contested. The course was well policed, owing to the efforts of Sergt. Gerard of the west park commission.

Summary of Events.

Half mile, boys under 13 years of age—Won by E. Tiveck; Roy Bonnive, second; Ted Reed, third. Time, :57 2-5.

One mile, class A—Won by Arthur Staff, Northwest Skating club; Roy McWhirter, Northwest Skating club, second; S. Larsen, Norwegian Turners, third. Time, 3:19.

Mile novice—Won by W. Steinmetz; O. H. Lund, second; Nielsen, third. Time, 3:34.

Women's race, half mile—Won by Mabel Bohle; J. Miller, second; H. Froeming, third. Time, 2:10 1-5.

Two mile handicap—Won by S. Larsen, Norwegian Turners, 300; A. Staff, Northwest Skating club, scratch, second; R. McWhirter, Northwest Skating club, scratch, third. Time, 6:52 3-5.

Reach Semi-Finals in Pinehurst Golf

Pinehurst, N. C., Jan. 1.—Philip Carter of New York, Fillmore Robeson of Rochester, Frederick Snare of Havana, and Dwight L. Armstrong of Pittsburgh reached the semi-finals today in the mid-winter golf tournament here. Carter won by default of C. H. Williams of Philadelphia and will meet Robeson tomorrow. Robeson defeated Robert Hunter of Noroton. Snare defeated W. L. Pierce Jr. of Englewood and will meet Armstrong. Armstrong beat Robert Shannon of Pittsburgh.

Chicago's two representatives in the tournament survived—H. B. Keep, Onwentsia, defeated J. M. Thompson, Springhaven, in the second division, 4 and 3; E. A. Vosburgh, Olympia, beat H. A. Waldron, Agawam Hunt, 6 and 4, in the fifth division.

Commodore Barry Nine Outslugs Turners, 8 to 5

Commodore Barry K. of C. team took the first of its three game series with the Central Turners in the latter's gymnasium yesterday, 8 to 5. Bunched hits in the second round produced half a dozen counters and brought victory to the Barrys. Wallie Halas was the star of the combat. Score:

Barry	0	6	0	1	0	1	0	0	0	8	12	3
Turners	0	3	0	0	0	0	1	1	0	5	9	0

Batteries—W. Halas and Morrissey; Schultheis, Zuleg, and Schuman.

SLEIPNER A. C. ANNUAL DERBY SKATING EVENTS AT HUMBOLDT PARK

Arthur Staff

Mabel Call

PHOTOS TRIBUNE PHOTO BUREAU

WOODS and WATERS

By Larry St. John

SOMETHING TO THINK ABOUT.

THERE is a mistaken idea that the government has offered a reward for a specimen of the now extinct passenger pigeon, and every once in a while some misguided individual claims the reward, although in no instance has the pigeon proved to be a passenger. For fear of discouraging research, however, let us state that the man who can deliver a real passenger pigeon could collect a handsome sum for it. The last one, so far as is known, was killed near Detroit in 1908. The last living specimen died last year in the Cincinnati zoo.

Think of it! There are men now living who remember when they literally darkened the sky and when they killed them as they roosted in the trees on North Clark street here in Chicago. Alexander Wilson, the ornithologist, reports seeing a single flock in Michigan that he estimated to contain at least 2,230,272,000 pigeons! As late as 1880 they were plentiful.

* * *

Of course the market hunters and dealers in game have an alibi (they always have) which is a story of millions of pigeons being killed in a storm at sea, but what is an alibi like this in face of the following: In 1869 three carloads of dead pigeons were shipped every day for forty days from Hartford, Mich.—a total of about 12,000,000 birds. There were hundreds of Hartfords then where pigeons could be had in car lots at 12 cents a dozen!

No one in those days believed that the passenger pigeon would ever be decreased, much less exterminated—they had no example like we have. As we will point out in this column from time to time other birds are going the way of the passenger pigeon—slower, but just as certain. Think it over.

"Ain't it a grand glorious feeling" to think that the almost brainless polecat, who kills only what he can use, has more horse sense than we have?

MITCHELL TO ANGLE FOR NEW CUB MEN; WEEGHMAN AT HOME

BY JOHN ALCOCK.

President Weeghman of the Cubs will not be in Cincinnati today for the National commission meeting there, but Manager Mitchell will be on the job with full authority to make any sort of a trade that may tend to strengthen the Cubs. Business prevented Weeghman's going, but he will have Manager Mitchell on the phone early today and will be in touch with his new director all day. Mitchell will be in Chicago Thursday night to attend a banquet Weeghman has arranged in his honor.

Weeghman has had several trades on the fire ever since the National league meeting in New York, when he selected Mitchell as his manager. Mitchell has been working on the prospective swaps ever since and his efforts are expected to produce results today.

Reliable Catcher Needed.

One reliable catcher is an absolute necessity with the Cubs, and advance dope has it that Weeghman and Mitchell expect to land a real backstop at Cincinnati. Snyder of the St. Louis Cards is the man most wanted by the Cubs, but Mrs. President Britton of the Cards is none too willing to trade Snyder.

There are plenty of other weak spots on the north side team, and Weeghman has practically promised Cub fans that some of the holes will be filled by the trade route. Some of that promise may develop at the Cincinnati confab.

Take Up Minor League Affairs.

Minor league matters will occupy a good deal of the commission's time. Club owners from every city in the American association and International league will be on hand to try to persuade the commission that the majors ought not to insist on drafting men from AA leagues. The Pacific Coast league, the only other AA, will have one representative on hand to assist in the argument. The AA leaguers will hold a meeting of their own previous to the commission session.

It is almost certain their plea will be refused.

SPORTING NOTES

An all-star racing card is on the program at Dreamland rink tonight, nine different sprints being billed. The professionals will get back into harness after a rest of ten days.

Steve Reed of Riverview won the annual two mile New Year's day derby at Riverview rink. Al Rogers was second and Steve Sahey third. The winner's time was 5:20 3-5.

In a wrestling show at the Crown theater tonight, Paul Martinson will meet Herman Koch, Ben Reuben meets Young Beall, and Marty Cutler meets Jack Dribble.

Barry and Hennepin council of the west division in the K. C. Indoor league will meet tonight at Hoerbert's hall. Shanley and McGuire will be the Hennepin battery, opposing Halas and Morrissey.

WEST SIDE TIGERS WIN.

West Side Tigers trimmed the Ogden Park M. E. five at West Side Y. M. C. A., 20 to 11. Vaughn, Chadwick, and Stillwell each shot three ringers and Vaughn also contributed two free throws. Lineup:

Tigers [20].	B	F	P	T	Ogden Park [11].	B	F	P	T
Vaughn, rf...2	3	3	0		Bauers, rf...1	0	0	0	
Chadwick, lf.3	0	1	0		Smallman, lf.1	3	0	0	
Stillwell, c...3	0	0	0		E.Radke, c..0	0	1	1	
Grimm, rg...0	0	1	0		Mueller, rg..0	0	2	0	
Cotta, lg....0	0	1	0		S.Radke, lg.2	0	1	0	

TRAINING A. C., 11; E. KEITHS, 2.

The Training A. C. nine defeated the Edison Keiths, 11 to 2, at Douglas park hall. Red Kaufman held the losers to three hits and whiffed eighteen. Score:

Edson Keithal	0	0	0	0	0	1	0	0	1	2	3	1
Training	0	1	1	0	0	0	0	0	9	11	18	0

Batteries—Kaurman and Feldstein; Brady and Gill.

I. A. C. BASKET TEAM NIPS MAROONS, 28-16; BIG CROWD AT GAME

BY MAROON.

The I. A. C. basketball team defeated the University of Chicago, 28 to 16, in a rough basketball game in Bartlett gymnasium before 1,600 spectators. The tri-color jumped into a ten point lead in the first three minutes when Left Guard Frieling got loose from Parker and scored three baskets in quick order. Then the Maroons braced and brought the score up to 15 to 12 at half time.

The second half was a bruising battle. Few fouls were called, but there was considerable rough work in the scrimmages. Parker and Frieling mixed strenuously on the floor several times. With five minutes to go the Maroons were four points behind, but Al Pressler shot four long baskets and gave the I. A. C. a comfortable victory. Lineup:

I. A. C. [28].	B	F	P	T	Chicago [16].	B	F	P	T
Elliott, rf...	2	2	0	0	Parker rf...	2	0	0	1
A.Pressler,lf.	5	0	0	0	Townley, lf.	2	0	0	0
Cochrane, c.	0	0	0	0	Gorgas, c....	3	0	0	0
W.Pres'er,rg.	0	0	0	0	Rother'el, rg.	0	0	0	0
Frieling, lg..	4	0	0	2	Bent, lg.....	0	0	0	0
Feeney, c....0	0	0	0		Orr, c.....0	0	0	0	
					Bondy, c....0	0	0	0	
					Rudolph, lg..1	0	0	0	1
					McG'h'y, lg.1	0	0	0	
					Gentles, lg..0	0	0	0	
Totals 12	9	0	2		Totals 8	0	0	5	

Referee—Schommer.

EXMOORS, 49; DVORAK PARK, 22

The Exmoors, heavyweight champions of the A. A. F., defeated Dvorak Park, 49 to 22, at Wilson Avenue Y. M. C. A. last night. In another game Wilson Quadrangles defeated the Wellecoes, 18 to 7. Lineup in Exmoors' game:

Exmoors [49].	B	F	P	T	Dvorak Park [22].	B	F	P	T
Flint, rf....	7	1	1	0	Raystin, rf.	6	1	0	0
H.How'd,lf.	9	0	0	0	Ducay, lf...	2	0	0	0
E. How'd,c.	6	0	1	0	Mastney, c..	3	1	1	0
Carlson, rg..	1	0	0	0	Brunner, rg.	0	0	0	0
Alstrom, lg..	1	0	0	1	Stamberg,lg	0	0	0	0
Hoyt, rg....	0	0	0	0					
Huth, lg....	0	0	1	0					

Open U. L. Club Tank with Swimming Events

Members of the Union League club revived a swimming exhibition in the new natatorium on the eleventh floor, arranged by Swimming Instructor Bauer, Director of Athletics Ward, and Coach Hazelhurst of the Hamilton club.

A 440 yard exhibition race between Wallen and Coombs of the Hamilton club was won by Wallen in 5:46. A 100 yard breast stroke race between Hefner and Becker of the Y. M. C. A. was won by Becker in 1:20. Then followed a 100 yard handicap by Seeger Bennette and Goodyear of the Hamilton club, won by Seeger in 1:49 2-5. Novelty events followed.

Weight Lifter Dead.

Cincinnati, O., Jan. 1.—Henry Holtgrewe, who several years ago was called the champion heavy weight lifter of the world, died here today.

ALL-STAR TEAMS IN A. A. U. TRACK SPORTS SELECTED BY RUBIEN

New York, Jan. 1.—Following the custom established by the late James E. Sullivan, Secretary F. W. Rubien of the Amateur Athletic union has selected All-American track and field teams from among the A. A. U., college, and scholastic stars for the season of 1916. Chicagoans are prominent in the list. The complete selections follow:

ALL-AMERICAN TEAM.

100 yard dash—J. G. Loomis, Chicago A. A.; 220 yards run, A. E. Ward, Chicago A. A.; 440 yards, J. E. Meredith, Meadowbrook club, Philadelphia; 660 yards run, W. A. Bingham, Harvard university; 880 yards run, Don M. Scott, Mississippi Agricultural college; 1,000 yards run, J. W. Overton, Yale university; one mile run, L. V. Windnagle, Cornell university; two mile run, D. F. Potter, Cornell university; five mile run, Jots Ray, Chicago; ten mile run, H. Kolehmainen, New York; cross country, V. Kyronen, Millrose A. A., New York; steeplechase, M. Devaney, Millrose A. A., New York; marathon, A. V. Roth, Dorchester club, Boston; 120 yard hurdles, Robert Simpson, University of Missouri; 220 yard hurdles, Fred Murray, Stanford university; 440 yard hurdles, W. A. Hummel, Mutnomah A. A. C., Portland; walking, R. Remer, New York A. C.

Standing broad jump, Platt Adams, New York A. C.; running broad jump, H. T. Worthington, Boston A. A.; standing high jump, W. H. Taylor, Irish-American A. C., New York; running high jump, W. M. Oler Jr., New York A. C.; running hop, step, and jump, D. F. Ahearn, Illinois A. C., Chicago; pole vault, Sherman Landers, Chicago A. A.; putting the sixteen pound shot, Patient J. McDonald, Irish-American A. C.; New York; throwing the fifty-six pound weight, M. McGrath, Irish-American A. C., New York; throwing the discus, A. W. Mucks, University of Wisconsin; throwing the sixteen pound hammer, Patrick Ryan, Irish-American A. C., New York; throwing the javelin, G. A. Bronder, Irish-American A. C., New York; pentathlon, Fred W. Kelly, Los Angeles A. C.; all around, Avery Brundage, Chicago A. A.

ALL-AMERICA COLLEGE TEAM.

100 yards run, H. L. Smith, University of Michigan; 220 yards run, W. B. Moore, Princeton university; 440 yards run, J. E. Meredith, University of Pennsylvania; 880 yards run, Don M. Scott, Mississippi Agricultural college; 1 mile run, L. V. Windnagle, Cornell university; 2 mile run, D. F. Potter, Cornell university; cross country, J. W. Overton, Yale university; 120 yard hurdles, Robert Simpson, University of Missouri.

220 yard hurdles, Fred Murray, Stanford university; running high jump, W. M. Oler Jr., Yale university; running broad jump, H. T. Worthington, Dartmouth college; pole vault, F. K. Foss, Cornell university; putting the 16 pound shot, H. B. Liversedge, University of California; throwing 16 pound hammer, C. C. Gildersleeve, University of California; throwing the discus, A. W. Mucks, University of Wisconsin; throwing the javelin, R. L. Nourse Jr., Princeton university; pentathlon, Howard Berry, University of Pennsylvania.

ALL-AMERICA INTERSCHOLASTIC TEAM.

100 yards run, F. Motley Jr., Atlantic City H. S., N. J.; 220 yards run, Evan Pearson, N. Central H. S., Spokane; 440 yards run, J. Rogers, Northeast H. S., Philadelphia; 880 yards run, A. W. Gerten, Moses Brown school, Providence, R. I.; 1 mile run, R. W. Shields, Mercersburg academy, Pa.; 2 mile run, George R. Goodwin, Wakefield H. S., Mass.; cross country, R. Crawford, Flushing H. S., N. Y.; 120 yard hurdles, Walker Smith, Phillips Exeter acad., N. H.; 220 yards hurdles, Frank Loomis, Oregon H. S., Ill.; running high jump, W. H. Whalen, Phillips Exeter acad., N. H.; running broad jump, E. Smalley, Central H. S., Philadelphia; pole vault, Sherman Landers, Oregon H. S., Ill.; putting the 12 pound shot, Hames Sinclair, Stuyvesant H. S., N. Y.; throwing 12 pound hammer, J. T. Murphy, Hebron academy, Me.; throwing the discus, Gorden Brown, Montclair H. S., N. J.; throwing the javelin, Van Cortlandt Eliot, Hamilton institute, N. Y.

BASKETBALL RESULTS.

Waterloo "Y.." 40; Upper Iowa, 32.
Wabash, 32; Illinois Wesleyan, 30.
Freeport, High, 44; Bloomington, 17.
Marietta, 95; All-Southern Collegians, 10.
Kankakee, 36; Gibson City, 34.
Keokuk H. S., 41; Hamilton (Ill.) H. S., 11.

BIG CROWD SEES OREGON ELEVEN BEAT PENN, 14-0

Pasadena, Cal., Jan. 1.—Before one of the greatest crowds that ever saw a football game on the Pacific coast, gridiron warriors of the University of Oregon humbled the University of Pennsylvania eleven, 14 to 0.

During the first half, both teams resorted constantly to kicking, in which Berry, the Pennsylvanian, had the better of his opponent Beckett. For this reason the play was almost continuously in Oregon's territory. Twice Penn tried field goals and failed.

Fumble Helps Oregon.

With the Penns within striking distance of the Oregon goal early in the third period, Penn fumbled and Oregon recovered. Then began a reversal of form that had the thousands cheering like mad. Oregon began a smashing attack on the Penn center for short, sharp gains, which increased in length as the Red and Blue line began to crumble.

With an occasional forward pass, Oregon forced the ball to the visitors' twenty yard line without losing it, and Huntington tried and failed for a field goal. Upon recovering the ball Oregon again began its march down the field and forced Tegart over for the first touchdown. S. Huntington kicked goal.

Long Run by Parsons for Score.

The last period was largely a repetition of the third, with Parsons going over the line following a brilliant forty-two yard run. S. Huntington again kicked goal. Lineup:

Oregon [14].		Penn [0].	
R. E.....Tegart, Cook		Crane	L. E.
R. T.....Bartlett		Mathews, Titus	L. T.
R. G.....Spellman		Henning	L. G.
C.....Risley		L. Wray	C.
L. G.....Snyder		Ertressvaag	R. G.
L. T.Becker, Williams		Little	R. T.
L. E.....Mitchell		Miller	R. E.
Q. B...S. Huntington		Bell, Bryant	Q. B.
R. H. B.....Parsons		Light	L. H. B.
L. H. B....Monteith		Derr	R. H. B.
F. B...H. Huntington		Berry, Quigley	F. B.

Touchdowns—Tegart, Parsons. Goals—Huntington [2]. Referee—Klenhelz, Minnesota. Umpire—Smith, Michigan. Head linesman—Wells, Chicago. Time of periods—fifteen minutes.

Pittsburgh Soccer Team Victor.

St. Louis, Mo., Jan. 1.—[Special.]—The Pittsburgh All-Stars defeated the Naval Reserves in the third game of the soccer series 4 to 3. Jeffery, center of the Pittsburgh team, put up a splendid game, being responsible for three of the goals scored.

PLATTSBURG MADE WITH THE OVAL BUTTON-HOLE AND NEW REINFORCED EDGE

Lion Collars

15¢ EACH 6 FOR 90¢

UNITED SHIRT & COLLAR CO., TROY, N. Y.

Price Change

The cost of crude materials makes necessary a price readjustment effective today. New prices will be in the hands of our branches and dealers shortly.

THE FISK RUBBER COMPANY
of New York
Makers of Fisk Tires

San Antonio Limited

CHICAGO ST. LOUIS THE ONLY WAY KANSAS CITY

New Fast Train
FOR
St. Louis, Texas and the Southwest
Only One Night En Route

Leave Chicago 10:15 a. m. Today

Ar. St. Louis	5:59 p. m. Today		Ar. Houston	5:00 p. m.	Tomorrow
Ar. Dallas	12:30 p. m.	Tomorrow	Ar. Austin	5:35 p. m.	"
Ar. Fort Worth	1:00 p. m.	"	Ar. Galveston	6:55 p. m.	"

Arrive San Antonio 8:05 p. m. Tomorrow

The Shortest Line in Train Mileage—The Fastest Line in Train Service
Unexcelled dining car and sleeping car service
FOUR FAST DAILY TRAINS
CHICAGO to ST. LOUIS
Connecting
"THE GREAT SOUTHWEST"
Chicago & Alton

Nujol For Constipation

THE MAN *on the* GIRDER HAS HEALTH

The man at the desk often lacks it.

Are you an office worker? Are you obliged to guard your health against the consequences of too much indoor brain work and not enough out-door exercise?

Constipation is dangerous. The laxative habit is even more so, because it tends to make constipation chronic.

Nujol relieves constipation effectively and without forming a habit. It prevents the contents of the intestines from becoming hard, and in this way makes *natural* movements easy. It acts in effect as an internal lubricant.

Nujol is bottled at the refinery and is sold only in pint bottles bearing the name Nujol and the imprint of the Standard Oil Company (New Jersey). Refuse substitutes—be sure you get the genuine. Write today for booklet "The Rational Treatment for Constipation."

STANDARD OIL COMPANY
(New Jersey)
Bayonne New Jersey

NEW YEAR'S RESOLUTIONS FOR MEN: "I'll Not Speak at Banquets."

Another Short Dry Poem—Rum-Bum

NEW YEAR'S RESOLUTIONS FOR WOMEN: "I'll Laugh at Hubby's Jokes."

DARCY AT RING AS KAYO BROWN LOSES TO MISKE

Les Sees First American Battle at Brooklyn and Raps Smokers.

New York, Jan. 1.—[Special.]—Les Darcy saw American boxers in an American ring for the first time today at the Broadway Sporting club. Billy Miske and Darcy's old foe, George (Knockout) Brown, knowing the great Australian was all eyes in a ringside box, put on a lot of extra stuff for his especial benefit.

Miske gave Brown an unmerciful thrashing for ten rounds after getting off to a rather poor start. Brown narrowly escaped being knocked out in the sixth round. A hard right uppercut, delivered at close quarters, shook the scowling Greek to his heels, and only his pluck kept him on his pins as Miske tried to finish him with another well placed right hander. The bell came to Brown's rescue just in the nick of time. He recovered in the minute's rest so that Miske was unable to battle him down in the remaining rounds.

Les Blushes When Introduced.

Just before the men squared away for action Darcy was called into the ring, and the bronze throated Jawn Philip Dunn introduced him to a real American fight gathering.

Les blushed until he was purple when the applause was at its height. He clasped his two ponderous hands before him and cracked his justly celebrated smile. Loud and prolonged cries for a speech, and he negotiated that "totally unprepared as I am" thing.

Darcy Likes Miske's Work.

Darcy scampered out of the ring and hopped back a moment later when he was reminded by Tex Rickard that he had neglected to shake hands with Miske and Brown, who sat in their corners awaiting the bell.

"I liked Miske's work," said Darcy, at the conclusion of the contest. "He has a jolly pair of hands, nice, you know, always working. He was up against a game man, as I know. I fought Brown two twenty round bouts, and he has a heart of steel.

"The arrangements here are strange to me," said Darcy. "Both smoking and coaching from the corners are absolutely prohibited in Australia, but both are allowed here. The men in the ring must be weakened by inhaling such a smoke laden atmosphere."

Johnny Coulon Beats Wagner.

Johnny Coulon is not yet a has been. The former bantamweight champion outpunched, outjabbed, outfought, and clearly outpointed the veteran Joe Wagner of the east side in eight of ten rounds before a packed house at the Pioneer Sporting club.

Coulon's showing was remarkably good considering the length of time he has been out of the ring. It was not a true test, however, as his opponent of today also retired about ten months ago. Wagner came into the ring fat and puffed continuously after the opening round. Coulon was in the pink.

Levinsky Beats Gunboat.

In another Brooklyn club Battling Levinsky cleverly outpointed Gunboat Smith in a ten round bout. Levinsky weighed 180½ pounds and Smith two pounds more.

Mike O'Dowd, the St. Paul middleweight, scored a decisive win over Johnny (Kid) Alberts of Elizabeth, N. J., in nine of ten rounds. Their respective weights were 154 and 155 pounds.

Charley White Stops Donohue.

Rochester, N. Y., Jan. 1.—[Special.]—Charley White of Chicago stopped Harry Donohue in the sixth round. White scored three knockdowns and had Donohue helpless when Referee Tibbetts stopped the bout to save Donohue further punishment. Donohue claimed he was hit low once, but the referee announced the blow was fair. Donohue put up a game battle, but White's superior punching power made it a question of how many rounds his rival would last.

Kelly and Doig Draw.

La Salle, Ill., Jan. 1.—[Special.]—Spike Kelly and Goats Doig went ten terrific rounds which were called a draw by Packey McFarland, who acted as referee, before a packed house. Kelly showed cleverness and worked at top speed from gong to gong.

Jack Dillon Trims Moha.

Dayton, O., Jan. 1.—Jack Dillon won the popular decision in his fifteen round go with Bob Moha of Milwaukee. Five of the rounds easily were Dillons and three went to Moha on clever punches. The others were even. Dillon's aggressive fighting won the battle.

Jimmy Clabby Loses to Fred Kay in Australia

[BY CABLE TO THE CHICAGO TRIBUNE.]

SYDNEY, N. S. W., Jan. 2.—Fred Kay, home middleweight, won his last two bouts, defeating Jimmy Clabby and Joe Chip, both from the states. Art Matri, an American middleweight, stopped Dave Smith once more, this time in six rounds, while Tom McMahon beat Bill Lange in five rounds.

Feeling against Les Darcy is bitter. Hugh McIntosh has brought suit against the Sydney Mirror for $25,000. The Mirror printed a story that McIntosh intended to manage the middleweight in his tour through America.

National Junior Title Goes to New York A. C.

Buffalo, N. Y., Jan. 1.—The New York Athletic club won the national indoor junior championship meet of the A. A. U. No records were equaled; the sprints were slow, and the field events, while closely contested, were below standard. New York A. C. won with 21 points. Ferguson A. C. of Buffalo was second with 15. The medley race was won in the last ten yards by Foy, running for the Illinois A. C.

WASTED ENERGY.

TRIBUNE DECISIONS

Decisions of "Tribune" fight representatives are:

At New York—Billy Miske beat George (Knockout) Brown (10); Battling Levinsky beat Gunboat Smith (10); Mike O'Dowd beat Kid Alberts (10); Johnny Coulon beat Joe Wagner (10).

At Dayton—Jack Dillon beat Bob Moha (15).

At Rochester, N. Y.—Charlie White stopped Harry Donahue (6).

At Albany—Frankie Burns beat Pal Moore (10).

At La Salle—Spike Kelly and Goats Doig fought a draw (10); Red Cole beat Maurice Flynn (10).

At Cincinnati—Joe Haley beat Johnny Ritchie (10); Patsy Haley beat Clint Flynn (10); Billy Ryan beat Dummy Jordan (8); Frankie Murphy knocked out Paddy Morgan (1).

At Baltimore—Jeff Smith beat Frank Mantell (15).

At Pittsburgh—Joe Borrell beat Harry Greb (6).

At Kansas City—Sam Langford beat Jim Johnson (12); Benny McNeill stopped Benny Chaves (9).

At Buffalo—Jack Britton beat Jimmy Duffy (10).

At Grand Rapids—Johnny Wolgast stopped Young Novecky (5).

At Philadelphia—Benny Kauffman beat Louisiana (6); Billy Kramer beat Steve Latzo (6); Eddie Revoire beat Tyrone Costello (6); Kid Thomas beat Charley Doyle (6).

At Columbus—Bryan Downey knocked out Jack Perry (9).

At Racine—Otto Mahoney and Joe Dory fought a draw (8); Harry Wagner beat Rohebeaur (8); Choppy Howard knocked out Dick Moore (3); Andy Pakter beat Al Milliner (4).

At Lawrence, Mass.—Mel Coogan beat Pete Hartley (12).

At Boston—Barney Snyder beat Pat Owens (10); Mike Crowley beat Patsey Green (10); Roby McDonald knocked out Jim McDonald (9); Bill Casey and Jack Savage fought a draw (10).

AT THE BILLIARD ROOMS.

Shea [50] will play Forrest [41] in the three cushion tournament at Mussey's tonight and tomorrow night will play Ward for first place.

After the holiday vacation, play in the Interstate Three Cushion league will be resumed tonight. Otis meeting Frank Jones at Philadelphia and Cooler playing Jackson at Detroit. On Thursday night Cooler will meet Joe Caproni at Bensinger's Monroe street room.

CARPENTIER MAY BOX BOMBARDIER WELLS IN BENEFIT AT PARIS

[BY CABLE TO THE CHICAGO TRIBUNE.]

PARIS, Jan. 1.—[Special.]—Negotiations are now on for a match between Georges Carpentier and Bombardier Wells, British boxing champion. The Paris Journal Le Sport is promoting the affair. The entire proceeds will be donated to the Red Cross funds.

Carpentier in Exhibition.

Carpentier, heavyweight champion of Europe and idol of France, returned to the roped arena recently, for the first time since the call to the colors resounded over Europe, more than two years ago. He sparred in an exhibition bout at the Trocadero in the city with Fernand Campagne for the benefit of the French Red Cross.

Carpentier gave a remarkable exhibition of skill, taking into consideration the fact that he had not had a glove on since he responded to the call of his country.

Shows All Old Skill.

The sterner work of fighting in the trenches or guiding a monoplane over the lines of the enemy at low altitude to direct French artillery fire has not affected Georges' nerves, it would seem. He moved around with Campagne as gracefully as ever and timed his blows as perfectly as when he was fighting his way up to the heights in the squared circle.

New Michigan Governor Bars Boxing Contests

Lansing, Mich., Jan. 1.—[Special.]—Gov. Sleeper's first official act was to put the ban on boxing in Michigan. A few moments before he was inaugurated the governor received a wire from Sheriff Berry of Kent county regarding a boxing contest scheduled for Grand Rapids this afternoon.

The contest, it seems, had been agreed to several days ago by the Kent county authorities on the presumption that Gov. Sleeper was going to depart from the established rule of former Gov. Ferris and permit boxing contests to go on indiscriminately.

Gov. Sleeper yesterday was quoted as being against boxing, and the Kent county sheriff merely wanted to know where he was at. The governor telegraphed back: "Read the statutes regarding boxing in Michigan and enforce the law."

The bouts took place as scheduled.

PUGILISTIC POINTERS by RAY PEARSON

We are informed by Leo P. Flynn, who manages Heavyweight Bill Brennan, neé Bill Shanks, that Brennan was overlooked in the annual pugilistic records published on Sunday. Brennan's name was omitted because his manager pulled a delayed pass and Bill's record wasn't in hand until Sunday, which of course prevented it appearing in print that day. Brennan's performances in 1916 were so wonderful that they are worth mentioning here, for he fought twenty-four bouts, scored twenty-two knockouts, and didn't lose a decision. Those he knocked out were:

Eli Stanton, Tim O'Neil, Al Benedict, Boer Rodel [twice], Frank McMahon, Joe Lenox, Battling Ryan, Charlie Emerson, Kid Cotton, Spike McFadden, Battling Brandt, Bob Williams, One Round Davis, Al Williams, Tony Ross, Joe Cox, Terry Keller, Soldier Kearns, Jack Hubard, Tim Logan, and Jack Keating.

Dominick Tortorich, New Orleans promoter, has failed in his effort to stage a bout between Las Darcy and Mike Gibbons. This information comes from Eddie Kane, manager of the St. Paul Phantom, who says the Australian has absolutely refused to match with Mike.

Among our New Year's greetings was a communication from Harry Pollok, manager of Lightweight Champion Freddie Welsh, who says Welsh is ready to enter another twenty round contest and doesn't care who is selected for his opponent. Of course, there is a mention of kale, and Pollok says that any fellow with enough of it to show he is in earnest can get a bout. He mentions Benny Leonard and Richie Mitchell.

Harry Stone, American lightweight, who has been in Australia for more than a year, writes that Les Darcy is surely "in bad" in the antipodes for sneaking out of his country and coming to the United States to scrap. "His name is 'mud' here," says Stone. Stone says that a coal strike and Darcy's departure hurt the game in Australia, but that the sport is now picking up again.

Fred Fulton, the Rochester Giant, who passed through Chicago on Sunday, arrived in New York last night. Fulton is billed to scrap Tom Cowler there on Jan. 25, and late next month will go to Havana to fight Frank Moran. Frank Force, Fulton's manager, declares both of these matches have been clinched.

CHICAGO FANS INVADE SOUTH FOR RACE MEET

Loop Habitues Hold Stage at New Orleans on Inaugural Day.

New Orleans, La., Jan. 1.—[Special.]—The ghost of Chicago, racing center of the past, played the leading rôle today in the opening card of this town's annual winter race meeting.

There were 8,000 people on hand, and nearly a third of them were from the loop. The majority of the bookmakers write Chicago after their names on the hotel register. As a fitting climax a Chicago owned horse, Syrian, carrying the colors of Jefferson Livingston, came home first in the feature event of the afternoon, the New Year's handicap, valued at $1,500. It was a great day for the old town in every respect and tonight Chicago bookies are spending New Orleans money in celebrating.

Great Weather for Opening.

Made to order weather was doled out for the opening program. It was a little too hot, if anything, but only the speculators noticed this. Only two favorites came down in front, and the public lost. The biggest disappointment, however, was when two overnight favorites, Pansarets and Leochares, were scratched. It had been raining almost daily previously, so the owners of these nags decided not to take a chance in the heavy and rough going.

Syrian Wins by a Nose.

After Red Rover, an outsider, and Devilfish, a favorite, had captured the second and third events, Chicago's inning came in the handicap at a mile and a sixteenth. Syrian, coupled in the better with Col. Vennie, ran a beautiful race and finished in front of Typhoon by a nose.

A youngster, Lyke, was up, and he got away poorly, lagging behind until the stretch, when he opened up, and his mount literally ate up the mud to get his nose under the wire first.

Eighty Books at Track.

Betting was conducted along the same lines as last season, which made it necessary for each bookmaker to hire two stakeholders to hold the bets. There were about eighty operators working, and the Chicagoans held the center of the stage.

Jack Sheehan and Judy Williams are said to have won top money for the afternoon, their profit being in the neighborhood of $10,000. They hit upon the profitable scheme of holding out the winners and taking everything offered on the lists. Tom Shaw, Leo Mayer, Billy Wolf, and Squibbs Radke also were heavy winners.

NEW ORLEANS RESULTS.

First race, 6 furlongs—Rocoe Goose, 108 [Murphy], 4 to 5, 2 to 5, and out, won; Diamond, 95 [Jeffcutt], 15 to 1, 5 to 1, and 6 to 5, second; Woodstone, 102 [McAtee], 40 to 1, 15 to 1 and 5 to 1, third. Time, 1:13 3-5. Bars and Stars, The Masquerader, Hanovia, and Jim Wakely ran.

Second race, 3 year olds, 3 furlongs—Red Rover, 115 [Fairbrother], 8 to 5, 7 to 10, out, won; Tantaliser, 115 [Murphy], 9 to 2, 7 to 5, 1 to 2, second; Bembast, 115 [F. Robinson], 8 to 5, 7 to 10, out, third. Time, :38 4-5. Henry R., Valaspar, and Royal ran.

Third race, 1 1-16 miles—Devil Fish, 110 [Crump], 3 to 1, even, and 1 to 2, won; Chivator, 106 [Obert], 6 to 1, 2 to 1, and even, second; Lady Powers, 102 [W. Collins], 8 to 1, 5 to 2, and 9 to 10, third. Time, 1:47 1-5. Triste, Patty Regan, Savino, Carlton G., Easter Greetings, and Kneelet ran.

Fourth race, 1 mile—Syrian, 102 [Lyke], 4 to 1, 7 to 5, and 2 to 5, won; Typhoon, 110 [Hanover], 5 to 1, 9 to 5, and 7 to 10, second; Hasbark, 118 [Fairbrother], 2 to 1, 4 to 5, and 1 to 3, third. Time, 1:43 1-5. Bob Hanley, Hermanlimah, Col. Vennie, Chilton King, and Grumpy ran.

Fifth race, 1 1-16 miles—Agon, 112 [Doyle], 30 to 1, 10 to 1, and 6 to 1, won; Petelus, 112 [W. Robinson], 8 to 1, 3 to 1, and 8 to 5, second; Orange, 112 [Mott], 5 to 2, even, and 1 to 2, third. Time, 1:46. Disturber, Primary, Emma Stewart, Royal Interest, and Little Bigger ran.

Sixth race, 1 mile and 20 yards—Herbert Temple, 113 [William], 4 to 1, 8 to 5, and 4 to 5, won; Hubbub, 101 [Lyke], 4 to 1, 8 to 5, 4 to 5, second; Flagday, 113 [F. Robinson], 10 to 1, 4 to 1, 2 to 1, third. Time, 1:47 4-5. Fairy Legend, Lucile P., Yanghee, and Impression ran.

NEW ORLEANS ENTRIES.

New York Morning Telegraph selections:

First—No selections.

Second—Blue Grass Belle, Meddling Miss, Miss Kruter.

Third—Bullion, Rhymer, Fixer.

Fourth—Jacoba, Dr. Larrick, For Fair.

Fifth—Cash on Delivery, Ahara, Pontefract.

Sixth—Buss Around, Brian Boru, Fairy Legend.

First race, 2 year old fillies, 3 furlongs—Bracelet, 114; Mary Henshone, 114; Mildred Buretta, 114; Thinker, 114; Madolyn G., 114; Vanesma Wellen, 114; Shade, 114; Anna J., 114; Gaylady, 114; Napoli, 114.

Second race, 6 furlongs—Recluse, 117; Miss Kruter, 110; Watt, 96; Malbour, 113; Meddling Miss, 96; Paymaster, 113; Blue Grass Belle, 105; Capt. Ben, 115; Charles Nahm, 108; Early Morn, 111; Broomcorn, 99; Garl, 111; Jungle, 101.

Third race, 6 furlongs—Bullion, 116; Rhymer, 108; Whirling Dun, 108; Warsaw, 107; Fixer, 105.

Fourth race, 1 mile—Dr. Larrick, 110; Jacoba, 94; Fo[illegible]air, 109; Woodward, 108.

Fifth race, 6 furlongs—Ahara, 117; Thornwood, 108; Supernal, 94; Pontefract, 108; Little Ford, 101; Talebearer, 111; Minstrel, 108; Cash on Delivery, 111; Lelaloha, 106; M. Bert Thurman, 109; Alert, 108; Brigs Brother, 111; Counneena, 105.

Sixth race, 1 mile and 70 yards—Brian Boru, 100; Buzzaround, 101; Gibraltar, 101; Fairly, 106; Fairy Legend, 106; Infidel II., 108.

JUAREZ RESULTS.

First race, 2 year olds, 3 furlongs—Helen Atkin, 112 [Marco], $3.20, $2.50, and $1.90, won; Bell Roberts, 112 [McIntyre], coupled with Helen Atkin, second; Blue Addie, 112 [Gaines], third. Time, :37. Emily M., Red Snapper, and Smiling Buck ran.

Second race, 5½ furlongs—Black Sheep, 107 [Guy], $7.90, $3.70, and $1.80, won; Brocade, 101 [McIntyre], $2.70 and $1.70, second; Helen Thompson, 101 [Hunt], $1.20, third. Time, 1:11 2-5. Lovey Johnny, Lady Tendlc, Airline, and Idle Star ran.

Third race, 5½ furlongs—Spangle Duchess, 101 [Guy], $4.70, $2.50 and $1.80, won; Elbo E., 101 [Carroll], $2.00 and $1.90, second; Uncle Mun, 107 [Bailey], $2.90, third. Time, 1:12. Force, C. W., Kennon, Allanasia, and Clara James ran.

Fourth race, 7 furlongs—Commauretta, 108 [Hunt], $3.80, $2.60, and out, won; Little String, 115 [Carroll], $2.80 and out, second; The Lot, 99 [Guy], out, third. Time, 1:32. Bermudian ran.

Fifth race, 5 furlongs—Tempy Duncan, 101 [Carroll], $21.40, $7.80, $4.80, won; Meller, 107 [Trise], $4.60, and $4, second; Violet, 107 [C. Hunt], $3.60, third. Time, 1:03 3-5. Gray's Favorite, Zelzo, and Utelus ran.

Sixth race, 7 furlongs—Gen. Pickett, 108 [McIntyre], $10.60, $3.60, and $2.50, won; Crispin, 101 [Trise], $3.80 and $2.60, second; Canto, 113 [Warren], $2.40, third. Time, 1:31 4-5. Serviceuse, Lady Worthington, Salvido Queen, Lady Innocence, Prepaid, and Miss Philbine ran.

In the Wake of the News

by RING W. LARDNER

INTRODUCING MR. NIGHTLINGER.

We dropped into Jimmie and Goat's at South Bend.

"Hello, Goat," we said, but instead of the expected handshake we drew a sly wink.

"Pretend you're Charlie Ebbets," whispered Goat.

"That's a hard rôle for an amateur," said we. "Who is the fall guy?"

Goat conducted us to a corner of his cigar emporium, where were grouped a bunch of the boys from Notre Dame; also Joe Claffey; also the most strikingly dressed youth we had ever seen off stage. Evidently the designer of the fabric of his suit had had a nightmare about a zebra.

"This," said Goat," is Mr. Ora Nightlinger of Berrien. He is a pitcher, and Joe and the other boys are trying to sign him for Terre Haute. Mr. Nightlinger," he continued, "shake hands with Mr. Ebbets, owner of the Brooklyn club in the National league."

Mr. Nightlinger acknowledged the introduction.

* *

"Mr. Nightlinger," said Mr. Claffey, "is a left-handed batter, so we have just bought him a left-handed bat."

"Mr. Nightlinger," said Goat, "is such a good hitter that he plays the outfield when he isn't pitching."

"Did you ever hit against good pitching?" we asked.

"Yes," admitted Ora. "I hit against Wilson of New York."

"What did you do to him?"

"I got two bingles and a safety," said Ora.

"If he only could have got a touchdown and a goal from field, he'd have had a perfect day," said Goat.

Mr. Claffey called Ora and us aside.

"If you want to sign this boy for Brooklyn, we won't stand in your way. But we've already offered him a contract with Terre Haute."

* *

We asked Ora to show us the contract. He did so. Here it is:

State of Indiana,
County of Vincennes,
City of Terre Haute.

This indenture made this 28th day of December in the year 1916.

Know all men by these presents, that Mr. Ora Nightlinger, hereinafter designated as the party of the first part, does hereby agree to become a member of the Terre Haute Baseball club, party of the second part, for the season of 1917. It is agreed that, in consideration of services rendered by party of the first part, as right center fielder on the forementioned ball club, that the party of the second part shall remunerate him to the extent of 75 per cent of total gate receipts, including bleachers, and all concessions, mercenary, and otherwise, in all games in which he plays and at which the attendance exceeds 10,000. And, furthermore, be it agreed that the party of the first part will indemnify and save harmless the party of the second part for and against any and all sheets, liabilities, losses, damages, and expenses caused by his capability against members of any other ball club.

IN PURSUANCE, of general orders 341, National Association of Baseball Clubs, party of the first part agrees to observe the following rules, regulations, and stipulations, non compis mentis, en toute nike, omnes gilik tres partes divisa us, volente-non flat injuria; all the above is pura tauruan.

RULE 1—Personal appearance and self-respect must be uppermost NUX VOMICA VOMISUM, both on and off the ball field and in the hotel.

RULE 2—Strict obeyance to all in charge with matters pertaining to the ball club and personal activities.

RULE 3—Marked improvement must be shown in the change from a right hand to a left hand bat as the season progresses.

RULE 4—All balls lost from knocking home runs or inability of finding those knocked in your direction while playing in the field shall be replaced at your expense. The ball club reserves the right of substracting the amount from your salary.

RULE 5—Social hygiene and eugenics must be faithfully adhered to throughout the season.

RULE 6—No favors, flowers, notes, or collateral must be accepted from any of the ladies attending the games, save close personal friends.

RULE 7—Nota Bene: The Terre Haute club reserves the right to demand a share of all funds accruing from newspaper, moving picture, and theatrical engagements, et cetera.

RULE 8—Absolute abstainance from all intoxicating liquors, snuff, and narcotics of any form, and furthermore, no association with wine, women, and song will be permitted by the Terre Haute Ball club.

RULE 9—A forfeit of $10 must be made in proof of good faith in carrying out this contract upon signing this contract. The date and time for paying said amount shall be agreed upon by the party of the first part and the manager of said club.

In witness whereof, the said party of the first part hereunto set his hand and seal the day and year first above written.

* *

We asked Ora whether he could sing. He said he could. He proved it, giving a beautiful rendition of "Silver Threads" before an entranced audience. In fairness to the real Mr. Ebbets, we then signed him to an option.

To close the evening's entertainment, we all visited a photographer and had a flashlight taken, with Ora in the center of the picture, showing how he throws his down incurve.

We are going to steer clear of South Bend, for under the zebra skin Mr. Nightlinger is built on the lines of Heine Zimmerman. And if he ever finds out—

SHOOT HONORS GO TO GRAHAM

Jay R. Graham won two of the four events in the New Year's day shoot at Lincoln park. He won the twenty-five target race from twenty yards and the twelve pairs event. J. M. Groves won the contest from sixteen yards rise, and H. Otter took the eighteen yard shoot. Two women, Mrs. H. Almert and Mrs. Little, finished well up in the scores. Graham, who won two of the events yesterday, is a professional. Only amateurs will be allowed to enter in the future meets. Scores:

25 targets, 16 yards—J. M. Groves, 25; J. R. Graham, 24; H. Otter, 22; H. A. Reiter, 22; C. W. Register, 22; L. A. Smith, 22; R. R. Palmer, 21; A. Smith, 21; O. Kanacker, 21; Dr. Little, 20; Mr. Belknap, 20; Dr. Senn, 19; G. W. Peck, 19; H. Almert, 18; Mrs. H. Almert, 18; A. S. Peabody, 17; J. Tolman, 17; L. R. Adams, 15; Dr. Heit, 14; Dr. Bowman, 14; R. Patterson, 13.

Second event, 25 targets, 18 yards—H. Otter, 24; A. S. Peabody, 22; J. Graham, 22; R. R. Palmer, 21; C. W. Register, 20; O. Kanacke, 20; Mrs. H. Almert, 20; A. Smith, 20; Mrs. Little, 20; H. A. Reiter, 20; Dr. Senn, 19; G. W. Peck, 19; L. O. Smith, 19; Dr. Little, 18; Dr. Belknap, 18; H. Almert, 18; Dr. Bowman, 18; R. Patterson, 16; J. Tolman, 15.

Third event, 25 targets, 20 yards—J. R. Graham, 25; C. W. Register, 22; G. W. Peck, 22; Dr. Belknap, 21; L. O. Smith, 20; Dr. Senn, 20; R. R. Palmer, 20; H. Otter, 20; R. Patterson, 18; H. A. Reiter, 18; Mrs. Little, 18; O. Kanache, 17; Dr. Little, 17; A. Smith, 16; A. S. Peabody, 16; J. Tolman, 15.

PETE HIMSCHOOT TAKES PULLMAN BIKE ROAD RACE

Wins for Third Straight Time When Spill at Finish Stops Arens.

Order of Finish

1—Peter Himschoot, Chicago C. C.....32:00
2—J. Arens, Belgian-American A. C.....32:04
3—William Grotjahn, Chicago C. C.....32:06
4—Cyril White, Antlers A. C.....32:00
5—George Rees, unattached.....33:10
7—J. Woltera, Chicago C. C.....
7—J. Woltera, Chicago .....
8—Julius Brackelager, Belgian-Am. A. C.

Peter Himschoot, riding for the Chicago Cycle club, won the twenty-fifth annual New Year's day bike run to Pullman yesterday for the third successive year. He was forced to the limit at the finish by Jules Arens, a Belgian cyclist. A spill by the latter allowed Himschoot to win in 32:00, almost two minutes slower time than last year's. Arens pedaled up to the finish mark at the Hotel Florence, Pullman, four seconds behind.

Icy streets thinned the ranks of the starters. Out of an entry list of thirty-five, just fourteen got off at the starting point, Thirty-fifth street and Grand boulevard. Only eight finished and every one except Himschoot sustained one or more trumbles. Collisions and falls caused six to drop out before Ninety-fifth street.

Rees and Arens Collide.

The racers hit a good pace from the start. George Rees and the veteran Himschoot gradually drew about fifty yards ahead on the way south on Grand boulevard and through Washington park. At Fifty-sixth street Rees and Arens collided and both went down heavily, but pluckily righted their wheels and continued. Rees bumped and cut his leg and lost ground slowly after the upset, finishing fifth after leading for a third of the distance of eleven miles.

The riders continued on Cottage Grove to Ninety-fifth street, which they followed to the Pullman road, and then to the finish at the hotel. Six dropped out before the turn on the Pullman road. The first five finishers were then well bunched, with Arens leading Himschoot by yards. This margin was reversed by the Belgian's fall not 200 yards from the hotel, and he could not make up the loss. Will Grotjahn, competing in the annual run for the first time, made a game effort to pass the leaders, but their lead was too great for him.

All O. K. at Finish.

The riders were lucky in not being stopped by freight trains at the numerous railroad crossings, but the wet, slippery paving kept them from any chance to lower the record of 28:14 for the run. All finished in good condition except for minor bumps in falling.

Doyle Shoot Winner at Evanston Club

W. J. Doyle won the Dupont handicap for the directors' cup at the Evanston Gun club by beating R. W. Larke in a shootoff. In the main event, at 100 targets, Doyle and Larke each broke 94. Doyle nicked 21 birds in the twenty-five target shootoff, while his rival stopped at 20. Scores:

Dupont handicap, directors' cup—W. J. Doyle, 94; R. W. Larke, 94; H. B. Ketchum, 93; A. H. Phelps, 92; L. C. Larson, 92; J. B. Cochrane, 91; F. H. Hassel, 91; S. C. Millen, 90; W. J. Carman, 90.

100 targets, 16 yards—H. Kennicott, 96; L. C. Larson, 93; R. C. Millen, 88; W. Coleman, 86; Mrs. R. O. Millen, 74; A. W. Cooper, 70; H. T. Hill, 60; F. Greunbeck, 47.

Hutchinson Net Victor.

Tuxedo Park, N. Y., Jan. 1.—D. L. Hutchinson III. of Philadelphia defeated Stanley G. Mortimer of Tuxedo at court tennis this afternoon for the Tuxedo challenge cup, the trophy succeeding the gold racquet, which was won outright last year by Jay Gould. The score was 6—4, 1—6, 6—5, 6—3.

"HOME" to me is some place whar thar's real affection, good cookin' an' plenty of pipe smoke.

Velvet Joe

Special sale of derby hats, $1.85

THEY come from makers whose hats we feature and usually sell at $3, $4, $5, $6; they're in late styles, black and brown; a slight invisible imperfection, which neither affects the looks nor hurts the wear of the hat, is the reason for the price. Derbies only. We advise you to buy. $1.85

Maurice L Rothschild

Money cheerfully refunded

Southwest corner Jackson and State

Chicago Minneapolis St. Paul

A wonderful range of Overcoatings, silk lined, $45.

Many suits considered worn out are only *"trouser worn."*

Extra trousers prevent this extravagance.

Extra trousers now with each suit—*for the price of the suit alone.*

Suits and Trousers Prices, $35 to $60

Jerrems

Tailor for Young Men

7 North La Salle Street
Three Stores: 314 South Michigan Ave.
71 East Monroe Street

FASHION'S BLUE BOOK

[Copyright: 1917: By The Chicago Tribune and the New York Globe.]

Sports Hats for Southern Sojourners.

BY JEAN SEIVWRIGHT.

FASCINATING are the hats created for those who turn southward with the turn of the year. Perhaps those designed especially for sports wear hold the center of attention, for they have an air of youth and joy that is cleverly suggested in innumerable little touches.

This season there are delightful straws that bespeak the work of the hand, for they possess an individuality that can never be attained by machine. While the various names by which they are known in the world of milliners are doubtless appropriate, their unusual beauty is their appeal to the woman who would buy a new hat.

Pictured above are three distinctive models that give but a hint of what one may expect to find in quest of Palm Beach headgear. Clever combination of color and material is found in the hat illustrated at the top of the group. The crown is made of silky citron colored hemp, divided by miniature fences of the braid into four sections. Silk crêpe, also finished with points, bands the crown and spreads to the edge of the brim, while a formal decoration of violet grosgrain ribbon is attached to one side of the chapeau.

Designed with a generous brim to shield the delicate complexion from the burning rays of the sun, the model at the right is made of white hemp banded about the crown and the brim with cheerful blue and gold khaki kool.

Exceptionally lovely is the third model, for the white Italian straw, uneven in texture, is faced with an exquisite shade of pink crêpe. A garland of silk flowers in pink, blue, and yellow with alternating soft green leaves makes a charming decoration for a hat that is destined surely to crown the lovely tresses of some fair debutante.

Welcoming Miss Alice Joyce Back to Screen.

"WHOM THE GODS DESTROY."

Produced by Vitagraph.
Directed by Wm. P. S. Earle.
Presented at The Ziegfeld.
THE CAST.

Mary O'Neil ..... Alice Joyce
Leslie St. George Leigh.. Harry T. Morey
Sir Denis Esmond..... Maro MacDermott
O'Neil ..... Logan Paul
Father McCarthy ..... Charles Kent
King of England..... Thomas R. Mills
Lady Esmond ..... Mary Maurice
Carl ..... Mr. Siegel

BY MAE TINEE.

ALICE JOYCE (Mrs. Thomas Moore), thin and a little worn, is back. However, motherhood has on the whole added to her charm of personality, and her acting in this first picture of several years is distinguished by an exquisite sincerity and tenderness. She merits the royal welcome she will no doubt receive from the fans, who have kept the mails heavy with inquiries regarding her since her retirement.

The plot of the picture is built around the recent rebellion in Ireland. "Whom the gods destroy they first make mad," and in the case of Sir Denis Esmond, having selected him as prey, they made him a leader of the insurgents, who the call to war had furnished with an opportunity to prepare to strike for freedom.

One of his closest friends, Leslie St. George Leigh, is, on the other hand, an English officer, loyal to king and country. Both men love Mary O'Neil, an Irish lass, heart and soul in sympathy with the cause of the insurgents. She refuses to listen to a word of love from either of them until Ireland shall be free.

It is the fortune of war that the English officer shall lose his eyesight. He comes to Castle O'Neil to convalesce, that he may be near Mary. English officers on the trail of the insurgent leader enter the castle, declaring she has been seen coming there by their spies. Leigh, on his word of honor, however, tells them that Esmond has not been there, and they go away satisfied, without searching the house. And all the time Esmond was there, though Leigh was not cognizant of the fact because of his blindness. Later the insurgents come in a body to the house for Esmond, and then Leigh realizes what he has done.

"Give me the flag!" He reaches out for the silken banner which Mary in a moment of fright had said was the English flag, and goes sternly forth to face the insurgents. They, seeing the colors of Erin before them, cheer loudly. Puzzled, the blind man pauses. Then he realizes, and with the flag of Ireland signals to English ships in the harbor.

"It's a trick! He's signaling the English! I know the code," cries one of the insurgents. Then the hot headed Irish go mad. Not much would have been left of the poor English officer had not help in the shape of Sir Denis appeared. He places his body between the insurgents and his friend.

When the English arrive Leigh is accused of treason. Here, too, Sir Denis comes to the front. And, after having persuaded the other officers of the loyalty of Leigh, is himself led away. Later he is condemned to die. The pleadings of Leigh, Esmond's mother, and Mary seem of no avail. The king is adamant when approached in person. But a letter arrives. It is from an officer stating that in a recent battle in which his son was fighting the prince escaped death by miracle only. Filled with joy and gratitude, the king reprieves the other son to his loved ones.

So the ending sends us away happy. We see Esmond, now convinced that he was made to turn against his country, saved to his mother. Leigh, we behold proudly wearing the Victoria cross and the honor of having been chosen by sweet Mary O'Neil.

There are a number of bits of remarkably good acting. Miss Joyce's support is, as you see by the cast, excellent. You'll be a pretty hardened picture goer if you get away without having shed a tear or two over Mary Maurice, pleading for the life of her boy. Charles Kent, as the fatherly priest, is also admirable. Thomas R. Mills, as the king of England, would never by any chance be mistaken for that gentleman, though his work is good. As to Harry Morey and Marc MacDermott, you know them of old, and they are the same as of old.

And it was April fool for the gods!

* * *

Films Lure Maxine Elliott.

New York, Jan. 1.—[Special.]—The Goldwyn Picture corporation, in which the Selwyns, theatrical managers, and Samuel Goldfish are principal figures, announced today it has obtained the signature of Maxine Elliott to a contract to act for motion pictures. She retired from the stage several years ago and lived abroad until a few weeks ago. Recently she directed relief work on a hospital houseboat in France.

Miss Elliott also is interested in the Star and Garter hospital for British soldiers and sailors at Richmond, England, of which her sister, Lady Gertrude Johnston Robertson, is president.

Marion Harland's Helping Hand.

BY MARION HARLAND.

For Squeaking Shoes.

"I RECENTLY purchased a pair of shoes which squeak every time I take a step. Can you suggest anything that will remedy the annoyance? I hope I may see my answer in your Corner. M. A."

Take the shoes to a cobbler and let him drive a wooden tack into the sole. He will understand where to put it and why it is done. It breaks the current of sound.

Supplied at the Library.

"The employés at the public library can help find quotations and will furnish reference books. They will probably assist the applicant. J. R. K."

The Corner is grateful for the excellent suggestion and thanks our friend for the practical interest taken in our work. We have before recommended to residents of large cities to do just what he advises as the readiest and surest way of securing selections desired. The attendant officials in our public libraries are uniformly civil and intelligent. As our correspondent says, they will probably aid the applicant in her search. But most of the requests of this sort which drift into the Corner come from members who do not live in cities. They have no access to public libraries and the private collections opened to them are limited in size and in the range of subjects. To this class of members the Corner is hospitably free at all times and in every exigency. It is but fair to say that some of our worthiest contributions emanate from homes made and adorned by the women who live "far from the madding crowd."

Antedated Bard of Avon.

"Who wrote first, 'That is not love which was not born at first sight'? I say it was original with Shakespeare. A friend, who is better read in the classics than I am, says the quotation antedated the bard of Avon. We are agreed to leave it to the Corner. R. B. M."

Your friend has right on her side. George Chapman, an English dramatist, wrote in "The Blind Beggar of Alexandria," published in 1598: "None ever loved but at first sight they loved." His contemporary, Christopher Marlowe, had written almost the same words in "Hero and Leander." Shakespeare may have thought it out for himself when he put into the mouth of Phœbe in "As You Like It," "Who ever loved who loved not at first sight?" It was most probably but one more of the numberless instances of unconscious plagiarism which puzzle the critics of every age.

Things Worth Knowing.

"Have you room for a handful of crumbs of information which may be too good to throw away? Things worth knowing: To keep cranberries several weeks, wash, put into a jar, cover with cold water, and use as needed. To keep celery, wash and dry thoroughly, and put into clean glass jars, and cover closely. Lettuce will keep in the same way for several days; also parsley. If wanted for a week or more, rinse off with cold water once or twice in that time and put it back, covering closely from the air. To freshen crêpe waists that have become dingy, get two yards or more of crêpe paper of the desired shade. Put into a tin pan three quarts of soft water, add the paper and a teaspoon of salt, boil ten minutes, let it cool, take the paper out, dip in the article, put it into the air, and dip again until you have the right shade. Rinse once and roll up in a cloth. Iron while wet. Mrs. L."

Our wise housewives will knead your crumbs into a seemly loaf and be grateful for the handful.

Heal your sick skin with Resinol

The Resinol treatment for skin troubles is *not an experiment.* Doctors have prescribed it for over twenty years, for eczema, ringworm, and similar itching, burning, unsightly eruptions.

They rely on Resinol Ointment because it usually *stops the itching* at once—giving the patient much-needed relief and rest—and rapidly removes all trace of the distressing eruption. Resinol Ointment may be used freely on even the most sensitive, easily-irritated skin.

Resinol Ointment is so nearly flesh colored that it can be used on the face, neck or hands without attracting undue attention. Resinol Soap contains the Resinol medications, making it excellent for the complexion and hair. Resinol Ointment and Resinol Soap are sold by all druggists.

Insist on Green Package with Red Seals

The Dawn of Good Health

KELLOGG'S BRAN (COOKED)

For Constipation

A little mixed with your favorite breakfast food daily will improve the dish and better your health—Of Best Grocers.

THE KELLOGG FOOD COMPANY
Battle Creek, Michigan

Kellogg's Bran (Cooked)

MADONNA AUX MOVIES

And Still Another Merger.

New York, Jan. 2.—[Special.]—Announcement was made today of the closing of a contract on Dec. 28 whereby all the moving pictures of the International Film Service, Inc., and the Hearst International News Pictorial will be released through the Pathe Exchange, Inc. The consolidation carries with it the union of the two news reels—the Pathe News and the Hearst International News Pictorial. Hereafter the combined news picture reel will be known as the Hearst-Pathe News.

* *

Comment.

George Fisher will play a special engagement as leading man with Mary Miles Minter.

Marie Dressler sent Christmas dinners to twenty-five families and Christmas boxes to 100 youngsters.

* *

ASK ME! ASK ME!

MRS. M.: All right, I'll do that little thing.

RAY FAN: I'm sure I can't tell you why Charles Ray "wrinkles up his brow in that perfectly adorable way." Maybe his nose itches.

INQUIRER: They eat about the same sort of food as other human beings. Once I saw a hero in a restaurant and he ordered steak medium and apple pie à la mode. You're entirely welcome.

DAGNY M.: If you will write to Billie Burke, care of the Kleine company, 80 Fifth avenue, New York, inclosing 25 cents with your request for her photograph, I'm quite sure she will send you one. Most all of the actresses answer letters. Marguerite Clarke is with the Famous Players company, 130 West Fifty-sixth street, New York. Mary Pickford is in her 20s. Marguerite Clarke is 34 and Billie Burke is about 28. Following is the cast of "Little Lady Eileen": Little Lady Eileen, Marguerite Clarke; Sir George Churchill, Vernon Steele; Dennis Kavanaugh, John L. Shine; Father Kearney, J. K. Murray; Powdeln, Harry Lee; Lady Gower, Maggie Halloway Fisher; Mike Cafferty, Bassett. You're welcome.

Tribune Cook Book

All recipes have been scientifically tested by Miss Eddington with current market materials and are indorsed by her.

BY JANE EDDINGTON.

Salt mackerel, ground 10 cents a pound. Smoked whitefish, 20 cents in some places and up to 24 cents, usually three fish to a pound.

Salt Mackerel.

SOME old fashioned people there are who think Sunday morning breakfast incomplete without salt mackerel, but this is a rather strong meat for this housebound generation. For a midday meal it will do.

It is hard to describe the appearance of a good salt mackerel, but the ugly colored things often sold under that name ought to be their own boomerang.

Wash salt mackerel in several waters and soak, cut side down, for as many hours as you find necessary to soften them. Quickly prepared mackerel must be of fine quality. Of such quality, it may be soaked for a short time, partly cooked in milk, which is then poured off and the fish finished in cream. The milk softens the flesh much more than water.

Baked Salt Mackerel.

There is perhaps no way of preparing salt mackerel quite equal to that of baking it in rich milk, or, better, cream or a half cream mixture. To prepare, cut off fins and head, if this has been left on, and scrape off any black skin or anything counting as refuse. Remove the spinal bones and put in a tin plate or baking pan of the right size, skin side down, and cover with rich milk or cream. It can be poached thus on top of the stove or baked. The poaching requires more attention, but basting is good in both cases, as the fish, if light, will not stay covered. Bake until a brown crust forms on the milk, or about twenty-five minutes, with a moderately hot fire.

Broiled Salt Mackerel.

Rub the cleaned, soaked, and well scored fish with olive oil or butter and cook under the broiler. If well soaked it will puff up and cook like fresh fish. Remember that to broil fish well is an art and one but seldom practiced, even in our best hostelries, where supposedly we get the best of such cooking.

Bright Sayings of the Children

"The Tribune" will pay $1 for each childish saying printed. The only condition is the story told must never have been printed in any magazine or paper. Write on one side of the paper only. It is not possible to acknowledge or return unavailable contributions. Address bright sayings to Aunty Bee, "Tribune," Chicago.

My cousin had just passed into second grade, and every night he would stay after school with his teacher for a few minutes. His teacher generally had a few sandwiches left from her lunch and whenever he stayed gave him some. One night one of his companions stayed with him and he also received some lunch. The next night this companion waited for him again, also waiting for lunch. After waiting for about five minutes and no "hand-out" appeared, his companion said, "Aw come on, she ain't got nuthin' left tonight." W. C.

Mary Catherine always turned on her right side when she was put to bed. One night her mother asked her if she ever tried to sleep on her back and she replied: "O, yes, mother; sometimes at night I get drowsy around my sides and then I lie on my back." G. J. S.

John ate Christmas dinner at his grandmother's. They noticed he ate a considerable amount of the turkey and dressing. After finishing his dinner he ran up to his grandma and whispered, "Say, how do you raise turkeys with such good stuffing?" N. C.

Southern Pacific Lines

GOOD-BYE TO CARE

No better way to put mind and body in tune than to enjoy these "Hundred Golden Hours at Sea" on

Southern Pacific Steamships
"MORGAN LINE"
New York—New Orleans

This unexcelled ocean voyage can be made part of a most interesting circle tour—by rail from your city to New Orleans, then the steamer trip to New York, returning home by charm of rail routes. Or you can make the trip in the reverse direction. Low Circle Tour fares including berth and meals on steamer. Big, fast vessels with luxurious accommodations. Let us help you plan your trip. Address

W. G. NEIMYER, General Agent,
85 West Jackson Blvd., Chicago, Ill.

REAL LOVE STORIES

The Tribune will pay $5 for every real love story published. If you know one, submit it. Address Doris Blake, The Tribune, Chicago. No manuscripts returned. If you have a perplexing love affair upon which you need the counsel of a friend, write Doris Blake. Send stamped, addressed envelope if you wish personal reply.

One of the Older Girls.

A generation ago Miss Anna's father was the town banker and Miss Anna was the town belle. She had gone to boarding school, had been abroad and knew French and German, and there was a rumor, unconfirmed, of a proposal from a count. After a year of gayety at home Anna flouted her more pretentious suitors and gave all her heart to an inconspicuous young man, poor, honest and, no doubt, worthy, David Day.

Her parents were much disappointed in her choice, they urged her to give him up, and at last she yielded dutifully. There followed more years of parties and pleasures; Anna was becoming one of the "older girls." Then her father met with business misfortunes which curtailed their manner of

living; this, too, brought about her mother's decline, hastening her death. Anna had almost entirely ceased to go out, and when her father's health began to fail she devoted herself to him. Years passed before Miss Anna was left alone in the great brick house, the servants one by one dismissed. She ceased even to go to church, feeling that everybody she might meet was "new."

David, as she may have been vaguely aware, was still in town, though in the "new part," working with one of the invading factories. There came a time one year when his factory wished to buy a long unimportant bit of ground belonging, it developed, to Miss Anna; and David was sent, by appointment, to negotiate the sale.

Shrinkingly Miss Anna watched and waited for him, trying to picture the change there would be and seeing him always as the prosperous modern business man. At 4 o'clock in the afternoon he came up the old walk with its sinking stones, and Miss Anna saw him for the first time in a quarter of a century. A stoop accentuated the shabbiness of his clothes, his boots looked patched, and his freshly cut hair and white collar made a pathetic effort to offset them. David was not the successful business man.

When the business of the call was ended Miss Anna, thawing into old time graciousness, invited him to tea, which proved to be a light supper, and after the meal was ended the two fell into silent thoughtfulness. He was to her the one living figure out of her dream-like past—she still stood to him for the only life to be desired.

"Anna," said David at last, "we've lived twenty-five years without each other, but we've probably another twenty-five coming. Is there any reason why we shouldn't 'take our lives in our hands' and find a little happiness together?"

That night Miss Anna knelt before a bureau in a long closed chamber, sorting piles of tucked and ruffled garments, yellowed with time, that once more were to be her trousseau. I. B.

A Nobler or Lower Ideal.

"Dear Miss Blake: I am seeking advice. In 1914 a boy friend of mine joined the army and has never returned home. I was in love with this fellow at one time, but another fellow has come into my life. Should I lead him on or should I wait for the soldier, who will be released in 1917? If so, should I expect him back as he left, regard him as a nobler or lower ideal? B."

I don't see why you shouldn't have your friends at home as well as abroad, without maintaining the idea that the friendship must inevitably lead to matrimony. If you're engaged to the soldier, break this promise, so that you will not be guilty of any double dealing, then marry the man whom you really like best. The last part of your note is not quite clear to me, but I hope I have explained away some of your doubts.

A Turkish Bath Now and Then Cleanses the Pores

BY ANTOINETTE DONNELLY.

If you missed the Antoinette Donnelly series telling how she reduced Mrs. Eva Lane thirty-six pounds in six weeks, or how she added twenty pounds in five weeks to Miss Helene Barnett's weight, or how she corrected a head of dry, thin, falling hair and an oily scaly with dandruff, or the article on treating Miss Hill's complexion for pimples and blackheads, send a stamped, addressed envelope and the information will be mailed to you. Any other questions pertaining to beauty and hygiene will be gladly answered.

SARA: IF YOU HAVE NEVER taken a Turkish bath, I should advise you to consult your family physician before taking one, in your precarious state of health. A Turkish bath now and then is excellent for opening and cleansing the pores and the salt rub is stimulating. It should not be taken oftener than twice a week, as the frequent and long exposure to the sedative influence of heat is debilitating.

A SUFFERER: FOR INGROWING toe nails, once a day, at least, wash the toe, cleaning around the nail especially well. Lift the ingrowing corners of the nail and push a small pledget of cotton under the edge of the nail. Slowly increase the size of the piece of cotton until the edge of the nail, having been lifted above the flesh on the side, no longer irritates it. When one wears shoes that bind at the toe the front of the nail is pushed toward the little toe and the nail in time grows somewhat diagonally across the toe. This causes the side of the nail to push against the flesh. This means that you must change the shape of your shoe. You must wear a shoe that is broad at the toe. When cutting the nails cut thme either square across or slightly concave.

The United States is Yours if you are in good health. The United States spells Opportunity. Health comes from right selection of food and right habits. Two Shredded Wheat Biscuits for breakfast will supply more nutriment than many a two-dollar meal, and costs only four or five cents. A meal to work on, to play on. Shredded Wheat is ready-cooked and ready-to-eat.

Made at Niagara Falls, N. Y.

AMUSEMENTS

AUDITORIUM
GRAND OPERA SEASON
CLEOFONTE CAMPANINI, General Director
TONIGHT AT 8:
The Juggler of Notre Dame
Mme. Garden; Mm. Dufranne, Journet, Dua, Sargeant, Nicolay, Defrere. Conductor, Campanini.
Wednesday Evening. Romeo and Juliet
Jan. 3, at 8.
Mmes. Galli-Curci, Pawloska, Berat; Mm. Muratore, Journet, Maguenat, Dufranne, Arimondi. Conductor, Charlier.
Thursday Evening. Louise
Jan. 4, at 8. Mmes. Bosch, Berat; Mm. Dufranne, Dufranne. Conductor, Charlier.
Friday Evening, January 5, at 8.
FIRST PERFORMANCE IN CHICAGO.
Mmes. Balsa, Sharlow; Francesca da Rimini
Mm. Crimi, Rimini, Nicolay, Dua, Trevisan. Conductor, Bisiach.
Saturday Afternoon Carmen
Jan. 6, at 2. Mmes. Garden, Sharlow; Mm. Muratore, Maguenat, Journet. Conductor, Campanini.
Saturday Evening, Jan. 6, at Popular Prices.
AIDA
Mmes. Amsden, Van Gordon, Hall; Mm. Rimini, Goddard, Arimondi. Conductor, Spetrino.
Sunday afternoon, Lohengrin
Jan. 7, at 2. Mmes. Dresser, Van Gordon; Mm. Maclennan, Whitehill, Goddard, Bad. Conductor, Pollak.
Monday Evening, THAIS
Jan. 8, at 8. Mmes. Garden, Petersen, Rappold; Mm. Dalmores, Dufranne, Minhan. Conductor, Campanini.
MASON & HAMLIN PIANO USED.

MAJESTIC
SUPREME VAUDEVILLE
EVA TANGUAY
America's Greatest Eccentric Comedienne
GEORGE KELLY & CO.
CHARLES LEONARD FLETCHER
ALLAN & HOWARD
HULL & DUREN
BURT JOHNSON & CO.
THE BRADS | ERNA ANTONIO TRIO
Ralph Katherine
RIGGS & WITCHIE
Prices 15-25-50-75c. Mats. 15-25-50c. Sunday and Sunday. Tel. Central 8000.

BLACKSTONE TONIGHT AT 8:15 Mat. Tomorrow.
FAREWELL—LAST 7 TIMES
MR. E. H. SOTHERN
"IF I WERE KING"
—AID OF BRITISH RED CROSS—
Next Monday—Seats Thurs.
—JOHN DREW—
In Langdon Mitchell's Comedy
"MAJOR PENDENNIS"

HIT Jones, Linick & Schaefer's Studebaker NOW
William Fox Glorious Picture Beautiful
A Daughter of the Gods
WITH MISS Annette Kellermann
Today and Every Day Mat. & Every Nite Tonite 50c, 75c, $1
20, 50, 75c, $1. Few Seats $1.50 & $2.

COLONIAL | TWICE DAILY
D. W. GRIFFITH'S
COLOSSAL $2,000,000 SPECTACLE
Intolerance
Prices: Nite and Sat. Mat. 25c to $2.00; Mats. 25c to $1.50
No phone reservations.
Mail orders accompanied by remittance will be given immediate attention.
CHILDREN ADMITTED.

PALACE | GREATEST VAUDEVILLE
GEORGE WHITE, CAVANAGH LUCILLE
ESTELLE WENTWORTH
AL. STEDMAN—FANNY
HERMINE SHONE & CO.
SEVEN ORIGINAL HONEY BOYS
THREE DU FOR BOYS | BEEMAN & ANDERSON
LEW DOCKSTADER
MATINEES EVERY DAY, 15-25-50c | NIGHTS Except Sat. Sun. & Hol. Tel. Bas. 7266 | 15-25-50-75c

ILLINOIS | Every Night
POP. MAT. TOMORROW—50C TO $1.50
ZIEGFELD FOLLIES

McVICKER'S | CONTINUOUS VAUDEVILLE
"The Scandal Girls"
A Musical Razzle Dazzle and other Big Headliners—13 to 11. Days, 15c, 25c. Nights, 10c, 15c, 25c.

CHICAGO THEATRE
$1 MATINEE TOMORROW
The Greatest Musical Comedy in Town
"GO TO IT"
Just Laughs, Jolly Tunes, Pretty Girls
Branch Box Offices

Wm. HODGE
in "FIXING SISTER"
PRINCESS Phone Central 1760
$1 MAT. THURSDAY

COHAN'S GRAND | POP. TOMORROW
GEO. M. COHAN'S BEST FARCE
Hit-the-Trail Holli
With FRED NIBLO and Emma N. Y.
"Typical Cohan show."—Herald.

MISSION PLAY
Not a Motion Picture—100 People in
How the Purple Wood Became
Two Centuries Ago
Daily 2:15, Nights 8:15. Sun. Matinee 2:15.
Matinee Wed. Sat. and Sun.

COLUMBIA
BURLESQUE
The Globe Trotte

GULF COAST
The Riviera of America

Pass Christian, Biloxi, Ocean Springs, Gulfport, Mississippi City, Bay St. Louis, Pascagoula, Pensacola, New Orleans, Mobile.

GOLF, BOATING, FISHING, SHOOTING, and all Outdoor Sports
MAGNIFICENT SHELL ROADS

The mild equable climate and picturesque surroundings are especially attractive to northern people seeking a complete change and diversion. Good hotels furnish accommodations to meet all requirements. Modern steel trains through from Chicago via Chicago & Eastern Illinois R.R. and Louisville & Nashville R.R. reach this enchanting vacation land in a little over 24 hours.

Attractive Tours to Central America, Cuba or Florida via the Gulf Coast. Stop-overs may be arranged at Mammoth Cave. For illustrated folders, schedules or other information, apply

P. W. MORROW, N. W. P. A.
332 Marquette Building CHICAGO
Phone Randolph 2416
Tickets at 108 West Adams Street

L&N

AMUSEMENTS

WESSELS & VOEGTLY ANNOUNCEMENTS

PLAYHOUSE Tickets 50c-$2 TOMORROW at 8:30
Third Concert by the
Flonzaley Quartet
ORCHESTRA HALL
NEXT SUNDAY, AFTERNOON
VIOLIN RECITAL 50c to $2—by EFREM Zimbalist

ORCHESTRA HALL
ELMENDORF
Delightful Hours of Travel
Beginning Jan. 10, 12, 13
Wednesday, Friday Eves. and Sat. Mats.
MEXICO—SPAIN—CHILDREN
AND FLOWERS—OLD GERMAN
TOWNS—GARDEN OF ALLAH
Course Tickets $4.50 Single seats $2.50 Sat. Jan. 6

Here's What the Critics Said About the Plays Presented by the
Washington SQUARE PLAYERS
Literature—Delicious bit of satire. Leslie's News.
Roadhouse in Arden—Refreshing Travesty. Leslie.
Helena's Husband—Sparkling burlesque. Miracle of St. Anthony—Tonic of drama in its humor. Evening Telegram.
Moondown—A little jewel. Leslie.
Five gems—American.
"Something NEW in the PLAYHOUSE" Formerly Fine Arts
MATS. THURS., SAT., SAT., Sun. 75c and $1.

AMUSEMENTS

MARIGOLD FOLLIES
CONTINUOUS SHOW—7 to 1 DAILY
BIESE TWO DANCE ORCHESTRAS FOOTE
Singing—BEAUTY GIRL CHORUS—Dancing
DAILY 6 to 8 Dollar Dinner SUNDAY NOON
Bismarck Garden Broadway Car or N. Wells L. to Grace St.

OLYMPIC | $1 Mat. Tomorrow, $1
Only $1.50 Show in the Loop
A. H. WOODS Introduces the
DOLLY SISTERS
in the Smartest Show of the Season
HIS BRIDAL NIGHT

CORT | EVERY NIGHT Mat. Wed. & Sat.
Telephone Central 19
SELWYN & CO. Present
FAIR AND WARMER
BEST LAUGH IN TOWN

GARRICK | Mat. Tomorrow
N. Y. WINTER GARDEN'S BIGGEST, BRIGHTEST, BEST
Al Jolson in "Robinson Crusoe Jr."
"A wild dynamo of Song, Dance and Joke."—PERCY HAMMOND, TRIBUNE.

POWERS' | MAT. TOMORROW
EVENINGS, INCL. SUNDAY, $1.25
DAVID BELASCO Presents
THE BOOMERANG
With its original Fulton Theatre, N. Y. Cast
SEATS ON SALE 3 WEEKS AHEAD.

Black and Wh Ball Gay

THEY came as snowball same as Ku Klux Klan as black cats and as checkerboards; as P as Pierrettes and Col star of the morning, black b dise, black and white nur ballet girl. New Year's ca maid, newspaper and Queen the guests of the black and querade ball given last eve Blackstone hotel by Mrs. Hoyt and Mrs. Frank G. their daughters, Miss Betty Leonora Hoyne, and Miss H

There was no telling beh tle black and white masks, w was, and there was far less the next shocking combinat peraments would be found gether. There was, for in escaped criminal No. 13 in white stripes, who danced dainty little Columbine, who at the midnight unmasking Sylvia Shaw.

A frightful looking spook to the dance the morning Marion Plow, who seemed Covered with cabilistic sig and white, it was no wonde Marion Osborne was the mo stood woman at the ball, she was as a "messenger Certain ones of the male of too, reverted to type and gorgeously caparisoned than girls.

Mrs. Hoyt received in a gown, en train, wore a do pearls and diamonds, and of the valley and gardenias. wore a gown of black satin lace and a small bouquet of valley. The two hostesses masked, and as the myste appeared they each whis names to those receiving. ballroom was en masque, little black and white chec coats on all the palm jars.

Miss Betty Hoyt was dress let girl in white tarlatan and with a tiny pointed cap t the piquant features that behind the mask. Miss Le was in a short black tulle white bobbed wig. Miss H came to the party as a card, with a ribbon full of bells jingling from her blac taffeta gown and a pocket wishes printed in black an every one.

Other guests and their co

Miss Lolita Armour—Black a with black mask.

Miss Courtney Letts and Mis rainge—White satin, with bell in blackbirds.

Miss Katherine Ingalls—Flo black and white costume and b roses.

Miss Metta Mona Getchell—P

Miss Jeannette Jennings—Pol cus.

Miss Isabel Gilmore—Colonial

Miss Lucretia Green—White Ish costume.

Miss Marion Keehn—Stripe white jockey girl.

Miss Harriet Pardridge—Pierr black balls.

Miss Myrtle Mitchell, a g Hoyne—Pierrette.

Miss Mary Pierce—Black bird

Miss Margaret Pullman—Pier

Miss Louise Geraghty—Russ black satin trimmed with wh and wearing black boots.

Miss Marie Rend—Queen black tulle and silver embroide

Miss Annette Washburn—Que

Miss Isabel McLelah—Pierrette

Miss Helen and Miss Edith Dolly sisters, with short dresse fringe and black sashes.

Miss Eileen Kelly—Checkers.

Miss Harriet Buckingham—Pe

Miss Margaret Shadd—White

Miss Margaret Talbot—White black ruche.

Miss Aline Masterre—Russian

Miss Virginia Marshall—Snow

Miss Carter Williams—Pierrot

Miss Elisabeth Newberry—Nig Satan, with spangles.

Miss Judith Mabbatt—Pierrett

Miss Polly Chase—Pierrette.

Mrs. Andrew McLeish of C a dinner party for her daug before the ball at the Blac at which her guests were Miss Helen Hoyne, Miss Le Miss Margaret Pullman, Shaw, Miss Blanche Day, Kenzieth McLeish, Lawren ler Williams, Folwell Coa Farwell.

Miss Armour gave a din her home preceding the da the guests of honor were b guests. Miss Alice Silverth Elizabeth Chapin.

A number of the mothers were in the balcony of t watching the picturesque dancers whirling below. served at midnight after th unmasked.

Mr. and Mrs. J. Edward L mette have closed their ho an apartment at 2614 Lak for the rest of the winter.

A dinner-dance will be gi ning for Miss Lolita Arm Frederick D. Countiss and F. Swift of 1550 North Sta the guests to dine in Mr apartment and dance in the Mrs. Swift.

The fourth of the Kinsol mornings will be held toda at the Blackstone hotel. will play.

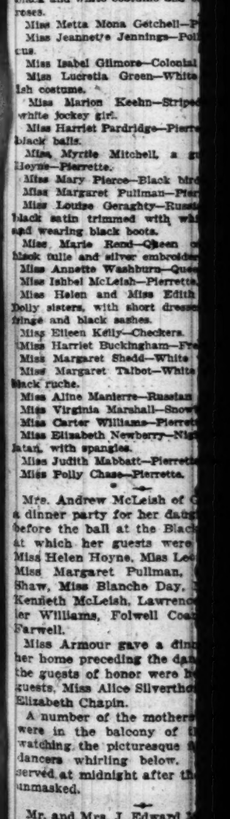

Society and Entertainments

Black and White Ball Gay Affair

THEY came as snowballs and they came as Ku Klux Klansmen; they came as black cats and they came as checkerboards; as Noah's arks, as Pierrettes and Columbines, as star of the morning, black bird of paradise, black and white nursery frieze, ballet girl, New Year's card, French newspaper and Queen of Sheba—the guests of the black and white masquerade ball given last evening at the Blackstone hotel by Mrs. Phelps B. Hoyt and Mrs. Frank G. Hoyne for their daughters, Miss Betty Hoyt, Miss Leonora Hoyne, and Miss Helen Hoyne. There was no telling behind the little black and white masks, who anybody was, and there was far less telling what the next shocking combination of temperaments would be found dancing together. There was, for instance, the escaped criminal No. 13 in black and white stripes, who danced with the dainty little Columbine, who turned out at the midnight unmasking to be Miss Sylvia Shaw.

A frightful looking spook carried off to the dance the morning star, Miss Marion Plow, who seemed not to mind. Covered with cabilistic signs in black and white, it was no wonder that Miss Marion Osborne was the most misunderstood woman at the ball, disguised as she was as a messenger from Mars. Certain ones of the male of the species, too, reverted to type and were more gorgeously caparisoned than any of the girls.

Mrs. Hoyt received in a black velvet gown en train, wore a dog collar of pearls and diamonds, and carried lilies of the valley and gardenias. Mrs. Hoyne wore a gown of black satin trimmed in lace and a small bouquet of lilies of the valley. The two hostesses were not masked, and as the mysterious guests appeared they each whispered their names to those receiving. Even the ballroom was en masque, with funny little black and white checkered petticoats on all the palm jars.

Miss Betty Hoyt was dressed as a ballet girl in white tarlatan and black sash, with a tiny pointed cap to emphasize the piquant features that showed from behind the mask. Miss Leonora Hoyne was in a short black tulle gown, with white bobbed wig. Miss Helen Hoyne came to the party as a New Year's card, with a ribbon full of New Year's bells jingling from her black and white taffeta gown and a pocket full of good wishes printed in black and white for every one.

Other guests and their costumes were:

Miss Lolita Armour—Black and white tulle, with black mask.
Miss Courtney Letts and Miss Edith Cummings—White satin, with bell skirts trimmed in blackbirds.
Miss Katherine Ingalls—Flower girl, in black and white costume and baskets of pink roses.
Miss Metta Mona Getchell—Pierrette.
Miss Jeannette Jennings—Polly of the Circus.
Miss Isabel Gilmore—Colonial costume.
Miss Lucretia Green—White satin Turkish costume.
Miss Marion Keehn—Striped black and white jockey girl.
Miss Harriet Pardridge—Pierrette with huge black balls.
Miss Myrtle Mitchell, a guest of Mrs. Hoyne—Pierrette.
Miss Mary Pierce—Black bird of paradise.
Miss Margaret Pullman—Pierrette.
Miss Louise Geraghty—Russian skater in black satin trimmed with white eiderdown and wearing black boots.
Miss Marie Rend—Queen of Sheba, in black tulle and silver embroidery.
Miss Annette Washburn—Queen of night.
Miss Ishbel McLeish—Pierrette.
Miss Helen and Miss Edith Rosenfield—Dolly sisters, with short dresses of chenille fringe and black sashes.
Miss Eileen Kelly—Checkers.
Miss Harriet Buckingham—French maid.
Miss Margaret Shedd—White velvet.
Miss Margaret Talbot—White satin, with black ruche.
Miss Aline Manierre—Russian skater.
Miss Virginia Marshall—Snowball.
Miss Carter Williams—Pierrette.
Miss Elizabeth Newberry—Night, black tarlatan, with spangles.
Miss Judith Mabbatt—Pierrette.
Miss Polly Chase—Pierrette.

Mrs. Andrew McLeish of Glencoe gave a dinner party for her daughter, Ishbel, before the ball at the Blackstone hotel, at which her guests were Miss Hoyt, Miss Helen Hoyne, Miss Leonora Hoyne, Miss Margaret Pullman, Miss Sylvia Shaw, Miss Blanche Day, Norman and Kenneth McLeish, Lawrence and Wheeler Williams, Folwell Coan, and John Farwell.

Miss Armour gave a dinner party at her home preceding the dance, at which the guests of honor were her two house guests, Miss Alice Silverthorne and Miss Elizabeth Chapin.

A number of the mothers and fathers were in the balcony of the ballroom, watching the picturesque figures of the dancers whirling below. Supper was served at midnight after the guests had unmasked.

Mr. and Mrs. J. Edward Maass of Wilmette have closed their home and taken an apartment at 2614 Lakeview avenue for the rest of the winter.

A dinner-dance will be given this evening for Miss Lolita Armour by Mrs. Frederick D. Countiss and Mrs. Edward F. Swift of 1550 North State parkway, the guests to dine in Mrs. Countiss' apartment and dance in the apartment of Mrs. Swift.

The fourth of the Kinsolving musical mornings will be held today at 11 o'clock at the Blackstone hotel. Fritz Kreisler will play.

Miss Jeannette Jennings

GOTHAM SOCIETY NOTES

NEW YORK, Jan. 1—[Special.]—Miss Josephine Chandler Smith of 555 Park avenue gave a large dance at Sherry's tonight to introduce her niece, Miss Elsie Welsh Saltus, daughter of Edgar Everton Saltus.

Cards are out for the wedding of Miss Mildren Sutton Ward, daughter of Mr. and Mrs. James Henry Ward, to Henry Smith Marlor. The ceremony will take place next Saturday afternoon in Christ church, Rye, and will be followed by a reception.

Mr. and Mrs. Amos R. Eno Pinchot of 9 East Eighty-first street will give a large dance tomorrow night at Sherry's.

Mrs. J. C. Kerr will give a reception tomorrow afternoon at 135 Central park west for Miss Geraldine C. Hall and Miss Mary Kittredge, debutantes.

The second of a series of dinner dances arranged by Miss Anna Bella Oliphant will be given tomorrow night at Sherry's. Miss Georgiana Harriman Owen is in charge of the Friday junior dances, the second of which will be held tomorrow night in the Plaza.

* *

SOCIETY AT THE OPERA

AMELITA GALLI-CURCI has become so popular with Chicago society folk that whenever she fills the Auditorium with her bell-like voice every box is sure to be occupied. Last evening at "The Barber of Seville" there was not an empty seat in the double tier of boxes, and many young people were noticed.

Mr. and Mrs. William Burton and Mr. and Mrs. Walter Rinn were the guests of Mr. and Mrs. Edward A. Leight. Mrs. Burton wore black velvet and tulle; Mrs. Rinn light green tulle, and Mrs. Leight's gown was of flowered brocaded taffeta with a white lace bodice.

Mr. and Mrs. Thomas W. Hinde entertained their daughters, Miss Elizabeth and Miss Sarah, Percy Shepard, and Sterling Gordon. Mrs. Hinde wore a gown of Alice blue panne velvet with a bertha of silver lace. Miss Elizabeth was charming in a costume of black and white. Her frock was white taffeta with long white silk fringe over the shoulders. Miss Sarah wore heavy gold colored taffeta with a bodice of gold tulle.

Mr. and Mrs. Martin A. Ryerson had as their guests Mr. and Mrs. Harry Pratt Judson and Mr. and Mrs. James R. Angell. Mrs. Ryerson wore gray brocade and a diamond tiara. Mrs. Judson was in old rose velvet trimmed with silver lace, and Mrs. Angell was in white lace.

They Were En Route to the Chicago Club

BY CINDERELLA.

ALL gentlemen moving southward yesterday from the north side about noon and having an anticipatory air were sure to be en route for the Chicago club New Year's luncheon.

Later in the day one heard of wondrous aspics, lobsters, salads, joints, beverages, and a speech by George Ade, and the men were like a band of freemasons, all wearing a glowing red carnation.

The event of the late afternoon was the informal debut of Louise, the only daughter of Mr. and Mrs. Joseph Garaghty, who have an apartment at 999 Lake Shore drive. The drawing room with its dark oak wainscotings and its lake and land view over the lighted lake shore, was massed with wonderful flowers and quantities of beautiful and odd floral baskets. The debutante, in white satin and illusion, slim and blonde, was flowerlike herself, and wearing a most lovely string of pearls, papa's Christmas present.

The tea table had a charming decoration, a huge bouquet of Russell roses through which ran a narrow garland of forget-me-nots and baby rosebuds, rioting over the table.

This tea was very crowded and looked like an adjourned meeting of the New Year's luncheon, so many red carnations were en evidence.

* *

WEDDINGS

SHOWER bouquets of holly were carried by the maids of honor at the wedding of Miss Marion Louise Mason, daughter of Mr. and Mrs. Alexander Osborne Mason of Highland Park, to William Frederick Peter Jr., which took place yesterday afternoon at 5 o'clock in the Highland Park Presbyterian church.

The maids of honor were Miss Blanche Mason and Miss Priscilla Carver and the matrons of honor were Mrs. Carleton M. Vail, Mrs. Sellar Bullard, Mrs. Fred A. Preston, and Mrs. Samuel S. Holmes.

Mrs. Peter was educated at Wellesley and studied music in France, Italy, and Germany. Mr. Peter is a graduate of Yale university. There was no reception at the home of the bride owing to the prolonged illness of Mrs. Mason. After a three weeks' honeymoon in the south Mr. and Mrs. Peter will be at home at 946 Margate terrace.

The wedding of Miss Sylvia Corwin, daughter of Dr. and Mrs. Arthur M. Corwin of 739 North Elmwood avenue, Oak Park, to Lewis Mercer Francisco of Clinton, Ia., was celebrated last evening at the home of the bride's parents.

The marriage of Miss Julia Williams, daughter of Mr. and Mrs. Harvey C. Williams, to James L. Nichols, son of Mrs. W. C. Simpson, took place last evening at the home of the bride's parents in Naperville. Mr. Nichols is a graduate of the University of Illinois and a member of the Phi Gamma Delta fraternity.

Word comes from Baltimore, Md., of the marriage Saturday afternoon of Miss Doris Andrews, daughter of the late James F. Andrews of New York, to John R. Winterbotham, son of Mrs. John R. Winterbotham of Scott street.

Mrs. Katherine Laraway was married Saturday afternoon at the residence of Mr. and Mrs. Charles H. Hoinville of 7539 Colfax avenue to Gordon Spencer Robertson. The ceremony was performed by the Rev. Edward H. Curtis of the Woodlawn Presbyterian church. The couple will live at 1465 East Fiftieth street.

Mrs. Lundblad of 1318 Winnemac avenue announces the marriage of her daughter, Elfrida, to Nelson Warner of Boston, which took place on Friday.

OBITUARY.

GEN. EDWARD LEWIS HAYES, a cousin of President Rutherford B. Hayes and at one time governor of North Carolina, died yesterday at Verona, N. J., aged 97 years. Gen. Hayes served throughout the civil war, entering the service as a major in the One Hundredth Ohio volunteers. He was promoted to colonel and later became a brigadier general. He took part in thirty battles.

EVERY ADJECTIVE OF SUPERLATIVE ADMIRATION HAS BEEN USED TO DO IT JUSTICE AND STILL THE TRUTH HAS NOT BEEN EXAGGERATED

"Wonderful and unusually beautiful."—Woodrow Wilson.

JONES, LINICK & SCHAEFER'S STUDEBAKER 8 WEEKS' SEATS ON SALE

TODAY And Every Day MATINEE, 25, 50, 75c, $1. Sun. Mat. 3 p.m. | BIG HIT, GO NOW | TONIGHT And Every Night 50, 75c, $1. A few seats $1.50 & $2.

WILLIAM FOX Presents A DAUGHTER OF THE GODS WITH ANNETTE KELLERMANN

"THE PICTURE BEAUTIFUL"

EVERY BEHOLDER SWEPT INTO INSTANT ADORATION.

Who is the mysterious "Somebody" that baffles the shrewd detectives? Who was concerned in the pearl necklace mystery? Why and how did it mysteriously disappear and as mysteriously return? These fascinating events and situations are all visualized for you in the remarkable UNIVERSAL Serial Photoplay—

"The Purple Mask"

"Mystery, Romance, Adventure, Daring Stunts—a lavish production with a huge cast headed by the two greatest serial stars on earth—

Grace Cunard and Francis Ford

If you want swift action, real thrills, fascinating romance and an all embracing love story, watch for the announcement of the opening episode of this sensational serial success—"The Purple Mask."

UNIVERSAL Super Serial

DEATH NOTICES.

ABSTEIN—Charles Abstein, beloved father of Dr. Charles E. Abstein, born June 21, 1845; Jan. 1, 1917. Funeral from chapel, 2701 N. Clark-st., at 3 p. m. Wednesday. Interment Rosehill, by autos.

AHRENS—John Ahrens, beloved father of Mrs. Augusta Jessen, Dec. 31, 1916, at 9 p. m., 2851 Edgewood-av. Funeral notice later.

ANDRES—Minnie Andres, nee Schierle, aged 29 years, beloved wife of Louis, mother of Minnie Beverly, daughter of Elizabeth Palm, sister of Anna and Elizabeth. Funeral Wednesday, Jan. 3, at 1 p. m., from late residence, 4213 N. Ridgeway, by autos to Waldheim.

BALLARD—Maj. Orville Wellington Ballard, early Sunday morning, Dec. 31, at the residence of his son, George S. Ballard, 1026 Michigan-av., Evanston, age 85. Funeral services will be held at the residence of his son, George S. Ballard, 1026 Michigan-av., Evanston, Tuesday afternoon at 3:30. Interment at Rosehill.

BANTA—Wilson Thompson Banta, Jan. 1, aged 66 years, beloved father of Dr. O. H. and Charles M. Manta. Remains at funeral chapel, 48d-st. and Grand-blvd. Services and interment will take place Wednesday, Jan. 3, at Louisberg, Ohio.

BELMONT—Frederick G. Belmont, Jan. 1, aged 78 years, at residence of son, 3216 Clifton-av., beloved husband of Hedwig Belmont, father of John W. Belmont. Funeral notice later.

BENNETT—A. J. T. Bennett, beloved husband of Barbara Bennett, nee McAlpin, fond father of Arthur, Barbara, Elizabeth, and the late Mary Jane Bennett. Funeral Thursday, Jan. 4, at 1 p. m., from his late residence, 9114 S. Winchester-av. [Beverly Hills], by autos to Forest Home cemetery. For information, Garfield 2650.

BIGDEN—Carrie Bigden, Dec. 30, wife of the late Frank E., mother of Mrs. J. M. Van Bramer of 4923 Winthrop-av., Mrs. E. E. Sullivan, Mrs. E. W. Mangson, E. H. and C. W. Bigden. Services at funeral chapel, 912 Madison-st., Tuesday, Jan. 2, 1917, at 2 p. m. Autos to Forest Home.

BURDICK—Adah Burdick, beloved mother of J. Newton Burdick, Mrs. M. Smith, Mrs. Ruth Nerger, William, and Arthur Burdick, at her residence, 1645 Walnut. Funeral Wednesday, Jan. 3, 1917, 10 a. m., by carriages to Mount Greenwood.

BURNS—John Burns, beloved husband of Prudence, nee Gowen, and father of Garrett T. Funeral Wednesday at 9 a. m. from late residence, 5923 Emerald-av., to Our Lady of Solace church, thence by autos to Mount Olivet. Joliet [Ill.] papers please copy. Member of Ogden Council, National Union.

BURNS—Ellen B. Burns, beloved wife of the late Patrick H. Burns, fond mother of Mrs. J. P. Enright, Mrs. Elizabeth Young, Thomas W. and the late John H. Burns. Funeral Wednesday, 8:30 a. m., from her late residence, 3429 Lexington-st., to Our Lady of Sorrows' church, where requiem high mass will be celebrated. Automobiles to Calvary cemetery.

BUTLER—Peter Butler, Dec. 30, at his residence, 1744 Jackson-blvd., beloved brother of Nicholas, Hannah, and Anna Butler and Mrs. Mary Bromley. Funeral Tuesday at 9 a. m. to St. Jarlath's church. Automobiles to C. & N. W. R. R. station. Belvidere papers please copy.

CAREY—Mary Carey, Dec. 31, 1916, wife of Charles, member of Ida Sexton chapter No. 396, O. E. S., and Almira council No. 496, K. and L. of S. Funeral from late residence, 910 N. Springfield-av., Tuesday at 2 p. m. Services at Church of the Spirit, Central Park-av., near Schubert-av., by autos to Montrose.

COOBAN—Ben S. Cooban, Dec. 31, at his residence, 518 W. 62d-st. Funeral Wednesday, Jan. 3, at 10 a. m., from St. Bernard's church, 66th and Stewart-av. Interment at Mount Olivet.

CONNER—Hannah Conner, beloved wife of the late Charles Conner, mother of Charles, George, Mrs. William M. Hopkinson, and the late Stacia, John, and Daniel. Member of Married Ladies' Sodality of Our Lady of Sorrows. Funeral Wednesday, 9:30, from late residence, 3116 W. Monroe-st., to Church of Our Lady of Sorrows, for requiem high mass 10 a. m.; autos to Calvary.

CORBETT—Bridget Corbett, fond mother of Mary Fitzgerald, Mrs. William Gran, Mrs. John Rawleigh, Mrs. Owen Reilly, Mrs. Dennis Callahan. Funeral Wednesday, Jan. 3, at 9:30 a. m., to St. Jarlath's church, where solemn requiem high mass will be celebrated, thence by autos to Mount Carmel cemetery. Member of Estes court No. 388, W. C. O. F.

DERRY—James E. Derry, infant son of Michael J. and Agatha Derry, nee Hogan; brother of Helen, William, John, and Robert Derry, at parents' residence, 101 S. Menard-av. Funeral Tuesday, Jan. 2, 11 a. m. Autos to Mount Carmel.

DONEGAN—James A. Donegan, Dec. 30, son of the late Daniel and Margaret Donegan, brother of Mrs. George H. Rowley and Daniel H. Donegan. Funeral Tuesday, Jan. 2, 10 o'clock, from late residence, 1425 N. La Salle-st., to Church of Immaculate Conception; interment Calvary.

DUFFY—John Duffy, beloved brother of James Duffy and Mrs. Ann Conley. Funeral Wednesday at 8:30 from sister's residence, 900 S. Racine-av., to Holy Family church, high mass. Autos to Calvary.

ELLIOTT—William Elliott, husband of Sadie Elliott, member of William Hobbs No. 4, B. of R. T.; also Painters' union No. 191. Funeral Wednesday, 1 o'clock, from 301 E. 61st-st.

ELRICK—George Elrick, Dec. 30, 1916, aged 62 years 8 months. Burial Tuesday, Jan. 2, 1917, 2:30 p. m., from chapel, 2537 Fullerton, to Mount Olive.

FIELDS—Thomas H. Fields, Dec. 31, of 3225 Broadway, age 51 years, beloved husband of Bessie E. Fields. Funeral services at chapel, 2838 Lincoln-av., Tuesday, Jan. 2, at 2 p. m. Interment Feaford, Del.

FITZGIBBON—Sarah F. Fitzgibbon, Jan. 1, suddenly, aged 66 years, mother of Mrs. Frank H. Gallagher of Wilmette, Ill. Funeral Wednesday, Jan. 3, 10 a. m., from St. Francis Xavier's church, Wilmette, Ill. Burial at Calvary.

GANKERUD—Andreas Gankerud, Dec. 31, 1916, age 58 years, beloved husband of Hanna Gankerud, nee Hall; father of Magnus, Borghild. Funeral from late residence, 2904 Lyndale-st., Wednesday, Jan. 3, at 2 p. m., by autos to Mount Olive.

GINGRICH—Wilfred Davis Gingrich, Jan. 1, 1917, beloved infant son of William F. and Bessie S., nee Davis, at their residence, 3238 Wilson-av. Funeral Tuesday, 3:30 p. m., by autos to Graceland.

HASSETT—Bridget Hassett, nee Ryan, beloved wife of the late William, fond mother of Michael, Mary, Stephen, Mrs. D. J. Morrissey, and the late Patrick Hassett, member of the Third Order of St. Francis and Married Ladies' Sodality of Holy Family church, at late residence, 708 S. Keeler-av. Funeral Tuesday, Jan. 2, to Presentation church, where high mass will be celebrated; thence by autos to Mount Carmel.

HEALEY—John George Healey, Esq., born at Scart Hely Cappoquin, County Waterford, Ireland, March 25, 1832, died at 1044 Loyola-av., survived by his widow and four daughters. Funeral Wednesday, Jan. 3, 1917, 9:30 a. m., to St. Ignatius' church. Burial at Calvary. Kindly omit flowers. Ireland papers please copy. R. I. P.

HAULENBECK—Walter N. Haulenbeck, beloved husband of Margaret, nee Kennard. Funeral Wednesday, Jan. 3, at 1 p. m., from chapel, 2449 Cottage Grove-av., by autos to Evergreen cemetery. California papers please copy.

HILCHER—Charles G. Hilcher, aged 84 years, formerly of 3839 State-st., beloved brother of Mrs. Elizabeth Leonard and Edward Hilcher. Funeral services Thursday, 2 p. m., at the residence of his niece, Mrs. Jeannette Roper, 4840 Winthrop-av. Autos to Waldheim. Pasadena [Cal.] papers please copy.

JENSEN—Mrs. McCormick Jensen, suddenly, Ingleside, Ill., Dec. 31. Funeral Tuesday, 1 p. m., at Ingleside, Ill. Mother of Mrs. Nellie Johnson.

KEARNS—James Kearns, brother of Maurice, William, and the late Katharine Snell and Mrs. Julia Taylor. Funeral Wednesday, Jan. 3, at 9 a. m., from late residence, 2825 W. Division-st., to St. Mark's church. Autos to Calvary. Member of P. B. O. For information call Kedzie 2394.

KING—Anna King, nee Brown, beloved mother of Thomas King and the late Mrs. Barney McNicholas. Funeral Wednesday, 9 a. m., from residence of her son-in-law, Barney McNicholas, 4935 S. Halsted-st., to church of St. John the Baptist, where high mass will be celebrated; autos to Mount Olivet. Friends wishing seats call Yards 662.

KOENIG—Helen Cornell Koenig, wife of Joseph A. Koenig, mother of Angela, sister of W. G. Cornell, S. J.; Mrs. John F. Finn, Edwin F., and Theodore E. Cornell, Dec. 31. Funeral Wednesday, Jan. 3, at 10 a. m., from late residence, 5423 Wayne-av., to St. Ita's church, thence by autos to Calvary.

KRAMER—Edward C. Kramer, Dec. 31, 1916, aged 18 years and 6 months, dearly beloved son of Fred C. and Elizabeth Kramer [nee Traxl] and dearly beloved brother of Frederic W. and Norma Kramer. Funeral from late residence, 2049 Cullom-av., Tuesday, Jan. 2, 1917, by autos to Rosehill cemetery at 2 p. m. Funeral strictly private.

LAKE—Charles E. Lake, Jan. 1, 1917, in his 89th year, at the residence of his son, Fred I. Lake, 4018 Sheridan-rd. Funeral notice later.

LEAHY—Mary Leahy [nee Shanahan], beloved mother of Mrs. Mary Jermyn, at residence, 1719 Congress-st. Funeral Thursday at 9:30 a. m. to St. Jarlath's church, where solemn requiem high mass will be celebrated, thence by autos to Mount Carmel. Native of County Limerick, Ireland. Member of St. Stephen's court No. 59, W. C. O. F. For information call Austin 1137.

LINSKEY—Margaret Linskey, Dec. 30, 1916, beloved wife of Michael J. Linskey, sister of Mrs. J. B. Mattingly of Tipton, Ind. Funeral from late residence at 212 Whiting-st., Wednesday at 9:30 a. m. to Holy Name cathedral, by autos to Calvary.

MALONEY—Mary A. Maloney, beloved daughter of Patrick and Bridget Maloney, nee Cahill, sister of Mrs. Edward Brennan, Thomas, Bridget, Joseph, and Loretto Maloney, at her residence, 1712 N. Paulina-st. Funeral Wednesday, Jan. 3, at 9:30 a. m., from her late residence to Annunciation church, where solemn requiem high mass will be celebrated. Autos to Mount Carmel. Member of Robert Emmet council No. 605, K. & L. of S.

MATHEWS—Elizabeth Corrigan Mathews, beloved wife of Thomas, fond mother of Elizabeth, Mrs. H. J. Hokamp, Peter, James, John, and the late Thomas Jr. Funeral Thursday, Jan. 4, at 9:30 a. m., from her late residence, 3252 Grenshaw-st., to St. Agatha's church, by autos to Mount Carmel. Member of Holy Family court No. 1, W. C. O. F. For seats or limousines call Garfield 3100. Cleveland, Denver, and Los Angeles papers please copy.

McDONALD—Aneas McDonald, beloved brother of Mrs. J. D. McDonald of Pueblo, Colo.; uncle of Agatha McDonald and Mrs. J. W. Carter, and brother-in-law of Mrs. Mary McDonald. Member of Chicago Typographical union No. 16. Funeral from 3142 Jackson-blvd., Wednesday at 10:30 a. m. to Our Lady of Sorrows church, where high mass will be celebrated, by automobiles to Calvary. For autos call Wabash 3633 or 2509.

McCAULEY—Lucy McCauley, nee Dawson; wife of the late Dominick, fond mother of Mrs. Joseph O'Toole, Mrs. John Adams, Mrs. L. R. Potter, Miss Catherine McCauley, Mrs. G. A. Dodd, Mrs. J. F. Wyckoff, Frank McCauley, and the late Dominick, Helen, and Elizabeth. Funeral from late residence, 1918 Adams-st., Friday, 9 a. m., to St. Jarlath's church, autos to Mount Carmel.

M'HUGH—John J. McHugh, Jan. 1, 1917, beloved son of Patrick and Mary McHugh [nee Varley], brother of Julia, Mary, Stephen, Thomas, Anna, Alice, and Timothy. Funeral from late residence, 6752 S. Loomis-st., Wednesday at 9 a. m. to St. Brendan's church, where high mass will be celebrated, autos to Mount Olivet.

MEYER—Mr. L. B. Meyer of 5004 Drexel-blvd., Jan. 1, 9:30 a. m., beloved husband of Clara Meyer, father of Sig, Ben, Edward, Grace, and Harry. Funeral notice later. Davenport, Ia., papers please copy.

MORAN—Harry Walter Moran, beloved husband of Susie, nee Ench, father of Harry and Dorothy, dearly beloved son of Mrs. Mary Burke Moran, brother of Isabella and the late Roland A. Moran. Funeral Wednesday from his late residence, 6137 Parnell-av. to St. David's church, where high mass will be celebrated, thence by autos to Mt. Olivet. Member of Madison council, No. 600, National Union.

MURPHY—Lucy A. Murphy, nee Ryan, Dec. 31, at residence, 3453 Lexington-st., dearly beloved wife of John P., mother of William, Mrs. E. L. O'Neill, Anna, Joseph, Lucy, and Loretto, sister of Margaret Hodkinson and Ellen Kane. Funeral Wednesday, Jan. 3, at 11:30 a. m., to Our Lady of Sorrows church. Autos to Calvary. For seats call Kedzie 2169.

NISCHWITZ—Jessie Nischwitz, beloved wife of Reinhardt Nischwitz, fond mother of Alice, daughter of George and Alice Rossiter. Funeral Odd Fellows' hall, 5024 Chicago-av., Tuesday, Jan. 2, at 2 p. m., by autos to Forest Home.

NORGREN—Harriet Norgren, Jan. 1, beloved daughter of Oscar and Agnes Norgren. Funeral Tuesday at 2 p. m., from her late residence, 3057 Lawrence-av., by autos to Graceland. Funeral strictly private.

O'BRIEN—Dennis Francis O'Brien, Jan. 1, at 6962 Woodlawn-av., beloved son of Mrs. Margaret O'Brien, brother of Charles W., John P., and Catherine O'Brien, Mrs. J. P. McBride, and Mrs. D. T. Collins. Funeral Wednesday, Jan. 3, at 9:30 a. m. to St. Lawrence church. Interment at Mount Olivet. For seats call Hyde Park 663.

O'LEARY—Timothy O'Leary, beloved father of Mrs. Dennis Kendricks, Mrs. M. J. Cassidy of Ottawa, Ill.; Mr. D. P. Murnighan, Mrs. James Reid of Centralia, Ill.; Mrs. T. Riordan of Philadelphia, Mrs. H. Shonbridge of Anaheim, Cal., P. O'Leary and James O'Leary of Detroit, Mich., at residence, 919 W. 54th-pl. Funeral notice later.

O'NEILL—James O'Neill, Jan. 1, 1917, beloved husband of Mary O'Neill, nee Sherrdan, fond father of Laurence, John, and James O'Neill, native of County Wexford, Ireland. Member of Holy Name court No. 14, C. O. F. Funeral notice later.

ORR—Priscilla Jane Orr, age 79 years, Jan. 1st, 1917. Funeral from 4724 Vincennes-av., Tuesday at 11 a. m. Burial at Parkside, Ill.

PARKER—Minnie E. Parker, Dec. 30, 1916, beloved wife of Len A. Parker. Funeral Tuesday, Jan. 2, 1917, at 2 p. m., from her late residence, 1449 E. 69th-st. Interment Oakwoods cemetery.

PEARSON—Robert N. Pearson, at Mobile, Ala., Dec. 31, 1916, son of the late James H. and Sarah E. Pearson, brother of Arthur L., Eugene H., and Mrs. Hugh M. Scott. Interment at Graceland later.

PETERS—James Edward Peters, only son of Emma and the late James Peters, brother of Gertrude and Mary Peters, aged 17 years, at late residence, 3232 Canal-st. Funeral services 2 p. m. Tuesday at Asbury M. E. church. Interment at Oakwoods.

PRICE—Robert P. Price, aged 87 years, beloved husband of Abbie, father of David J., Robert W., John P., and Mrs. George A. Stewart, at residence, 109 S. Kedzie-av., Dec. 31. Funeral services at late residence, Wednesday, 1 o'clock. Interment Forest Home.

QUINN—John J. Quinn, beloved husband of Alice [nee Smith], fond father of Alice, Mrs. Catherine O'Brien, and the late John, William, Anna, and George Quinn. Funeral Wednesday, Jan. 3, 1917, at 9 a. m., from his late home, 2821 S. Hamlin-av., to Blessed Sacrament church, where solemn requiem high mass will be celebrated, autos to Mount Carmel. Member of Blessed Sacrament court No. 188, C. O. F. Friends desiring seats phone Lawndale 2556.

ROONEY—Margaret Rooney, nee Cummings, Jan. 1, 1917, beloved wife of Edward and fond mother of Michael J. A. member of Pearl Review No. 62, W. B. A. of M. Funeral from her late residence, 556 W. 42d-pl., Wednesday, at 9 a. m. sharp, to St. Gabriel's church; thence by autos to Mount Olivet. For seats call Oakland 1354.

ROWE—Helen Fisher Rowe, Jan. 1, 1917, widow of James G. Rowe, in her 88th year. Funeral services Tuesday, Jan. 2, 1917, at 1:30 p. m., at her late residence, 6426 Harper-av. Interment at Graceland.

RYAN—Mary A. Ryan, Dec. 31, beloved sister of John and Thomas Ryan, Mrs. John Mulvaney, and the Rev. Wm. J. Ryan. Funeral Wednesday at 9 a. m. from late residence, 5447 Kimbark-av., to St. Thomas' church, where solemn requiem high mass will be celebrated, thence by autos to Calvary. Members of St. Thomas court No. 89, W. C. O. F., are requested to meet at above residence, Tuesday, at 8 p. m. Friends wishing seats or autos call Yards 708.

JULIA H. McDONALL, Chief Ranger.

SCHAEFER—Jacob U. Schaefer Sr., Dec. 30, 7 p. m., in his 70th year, beloved husband of Mary, nee Noll, fond father of Elizabeth Geib, Mary Geib, and William C., Jacob Jr., Joseph, and Margaret Schaefer. Funeral from his late residence, 3635 Cortland-st., Wednesday, Jan. 3, 1917, at 9:30 a. m., to St. Philomena church, where requiem high mass will be celebrated. Interment St. Joseph's cemetery, by autos. Member of St. Philomena Court No. 398, C. O. F.

STEFFELIN—Emma Steffelin, nee Ruf, Dec. 31, 1916, aged 57 years, beloved wife of Emil, mother of Edward H., grandmother of Edward and Jane Steffelin, and Ethel Bear, sister of Mrs. Kate Loecher, Mrs. Louise Erhardt, Mrs. Peter Nilles. Funeral Wednesday, Jan. 3, 1917, at 3 p. m., from home of her son, 71 Gale-av., River Forest, to Waldheim cemetery.

STEIN—Bernhart Stein, aged 70, Saturday, Dec. 30, 1916, father of Max and George Stein and Mrs. Anna Goldschmidt. Funeral Tuesday, Jan. 2, 1917, at 11 a. m., from chapel, 3654 W. 12th-st., to Oakwood cemetery by autos. Omit flowers.

STRYKER—John A. Stryker, Dec. 31, 1916, beloved husband of the late Fanny, father of Edwin M., Mabel R., and William H. Stryker, aged 60 years. Funeral from his late residence, 3148 West 47th-st., Wednesday, Jan. 3, at 2 p. m.; autos to Mount Greenwood.

THARP—Elias H. Tharp, beloved husband of Elizabeth Hudson Tharp, father of Charles H. Tharp, Park Ridge; Nannie E. Jones, and Lillie N. Carroll, of Oak Park; Bella A. Parke of Houston, Tex., and Gertrude Tharp of Oak Park. Funeral from late residence, 1024 S. Ridgeland-av., Oak Park, 10 a. m. Wednesday, by autos to Town-of-Maine cemetery. Those wishing seats call Oak Park 2236.

WOLFF—Otto E. Wolff, age 71 years, beloved husband of Nellie, nee Nollan; father of Emil W., Emma Janssen, Ada Zimmerman, and Myrtle Wolff. Funeral Wednesday, Jan. 3d, 2 p. m., from late residence, 3728 Pine Grove-av., to Rosehill cemetery.

OBITUARY.

B. S. COOBAN, 47 years old, a druggist at 459 West Sixty-third street, died on Sunday at 518 West Sixty-second street. He leaves a widow, Mrs. Mary W. Cooban, and a son, Frank G. Cooban. Mr. Cooban was born in Bradford, Pa. He had lived in Chicago twenty-six years. Funeral services will be held at St. Bernard's Catholic church tomorrow at 10 a. m.

CEMETERIES.

OAKWOODS CREMATORY, OAKWOODS Cemetery, E. 67th-st. and Greenwood-av. Charge for cremation, $30 including use of chapel. Phone Hyde Park 61.

12 GRAVE FAMILY LOTS WITH PERPETUAL care, $55; mo. pyts. Elm Lawn, 609, 112 W. Monroe. Cent. 2818. Send for circulars.

FOR SALE—CHOICE 6 GRAVE LOT, MT. Olivet; beautiful loc. Oakland 1650.

UNDERTAKERS.

POSTLEWAITE, GOLDEN RULE SERVICE and Golden Rule Prices; 84 years at one location; city and all suburbs. 1867 Ogden-av. Phone West 250.

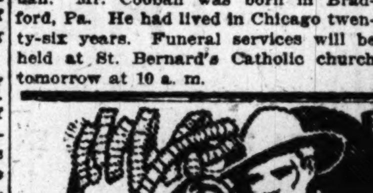

MOTION PICTURE DIRECTORY

DOWNTOWN

JONES, LINICK & SCHAEFER'S LA SALLE—NOW —Madison St., Near Clark— AMERICA'S DARLING MARY PICKFORD IN HER NEWEST FEATURE

The Only Place in Chicago Where You Can See This Picture "Pride of the Clan" 9 A.M. to 11 P.M. CONTINUOUS ALL SEATS 25c

Band Box THEATER —NOW— MADISON, BET. CLARK AND LA SALLE EVERY WOMAN SHOULD SAFEGUARD HER HOME FROM THE KISS OF THE GIRL WHO DID NOT CARE EVERYBODY SHOULD SEE IT All Seats 25c —CONTINUOUS— 9 A. M. to 11 P. M.

CASTLE | STATE at MADISON —NOW— The Celebrated Comedian, FRANK McINTYRE in "THE TRAVELING SALESMAN." Exclusive advance showing. 9 A. M. to 12 P. M. All seats 15c.

JONES, LINICK & SCHAEFER'S ORPHEUM STATE NR. MONROE Opp. Palmer House TODAY ONLY LOUISE GLAUM in "THE WEAKER SEX." Also "ON THE TRAIL OF THE LONESOME PILL"—Comedy.

NORTH SIDE

DE LUXE WILSON and CLIFTON Mats. 2:30 & 4:30 P. M. MARIE DORO in "OLIVER TWIST." 5 Acts. Also Burton Holmes Travelogue.

SITTNER'S | Sedgwick & Division VALESKA SURATT in "JEALOUSY."

NORTH SIDE

KnickerbockeR 6219-23 Broadway, Near Granville Av. TODAY, TOMORROW, THURSDAY Thomas H. Ince's $1,000,000 Spectacular Production Civilization Most Thrilling, Tremendous Production Ever Produced A Cry for Peace—A Cry Against War

COVENT GARDEN THEATER—2655 NORTH CLARK STREET Finest Motion Picture Theater in America 3,000 Seats. World's Greatest Pipe Organ ORCHESTRA OF FIFTEEN ARTISTS Charles Ray, Louise Glaum and Dorothy Dalton in "The Weaker Sex" ADULTS ONLY

BUCKINGHAM 3319 NORTH CLARK STREET Continuous — 2:30 to 11 P. M. JULES VERNE'S "20,000 LEAGUES UNDER THE SEA" The Wonder Picture of the Age Matinee—Adults, 10c; Children, 5c Evening—Adults, 15c; Children, 5c

JULIAN | Belmont at Clark St. Continuous—2 to 11 P. M. Triangle Feature Adults Only "THE FEMALE OF THE SPECIES" Featuring DOROTHY DALTON COMING TOMORROW 20,000 Leagues Under the Sea

BIOGRAPH 2433-43 Lincoln Ave., near Fullerton. CONTINUOUS 2 TO 11 P. M. Triangle presents LILLIAN GISH in "THE HOUSE BUILT UPON SAND."

BRYN MAWR BRYN MAWR, Near BROADWAY. At Bryn Mawr "L" Station. ALICE BRADY "A WOMAN ALONE"

VITAGRAPH 3133-41 Lincoln Ave., near Belmont Ave. CONTINUOUS—1:00 to 11 P. M. DOROTHY DALTON and Enid Markey in "The Female of the Species." Positively no children admitted.

KEYSTONE 3912 SHERIDAN ROAD BESSIE LOVE in "THE HEIRESS AT COFFEE DAN'S." Coming Jan. 7-8—"CIVILIZATION"

LAKESHORE Broadway & Belmont 7 to 11 P. M. ETHEL CLAYTON and Carlyle Blackwell in "BROKEN CHAINS." Also Comedy.

KENMORE | WILSON & KENMORE Cont. 2 to 11 P. M. World Special ALICE BRADY in "A WOMAN ALONE" and Hearst Cartoon

AUSTIN

PLAISANCE | 466 N. Parkside Douglas Fairbanks, "The Matrimaniac."

SOUTH SIDE

SOUTH SHORE 6855 Stony Island Av. Cont. 1:30 to 11 P.M. Today, Tomorrow and Thursday, A Production Costing Over One Million Dollars 'Civilization' See THE SINKING OF A SUBMARINE THE TRAGEDY OF A DEMOLISHED VILLAGE. THE MISERY OF 10,000 HOMELESS SOULS Most Thrilling, Tremendous Production Ever Produced.

VISTA 47th and Cottage Grove. Mat. & Eve. Last Evening Show Starts at 10 P. M. THE GIFTED ACTRESS, MME. PETROVA in "THE BLACK BUTTERFLY" Coming Thursday and Friday E. H. SOTHERN, in "An Enemy to the King"

JACKSON PARK Sixty-seventh St. and Stony Island Ave. Newest & Best in Motion Pictures & Music Matinee at 2 Evening at 6:45 VIOLET MERSEREAU in "THE HONOR OF MARY BLAKE" Also International News and a Cartoon Comedy

HYDE PARK 5314 LAKE PARK AVENUE WILLIAM S. HART in "TRUTHFUL TULLIVER" Also a Keystone Comedy

LEXINGTON | 1162 E. 63RD ST. Special Mat. "The Dollar and The Law" LILLIAN WALKER Also Comedy and a Travelogue.

JEFFERSON 1528 EAST 55TH ST.—METRO MABEL TALIAFERRO in "The Sunbeam." Also, "SEE AMERICA FIRST."

KIMBARK | 6240 KIMBARK AVE. Sessue Hayakawa and LOU TELLEGEN in "THE VICTORIA CROSS." Also Burton Holmes Travels and a Comedy.

VERNON | 61st ST. & VERNON AV. MAT. AND EVE. FRANCIS X. BUSHMAN in "THE GREAT SECRET" and EMILY STEVENS in "The Wager."

DREXEL | 858 EAST 63RD ST. MATINEE DAILY. JULIUS STEGER in "THE STOLEN TRIUMPH."

LANGLEY 706 E. 63RD STREET 6:45 to 11 P. M. OLGA PETROVA in "EXTRAVAGANCE."

KENWOOD | 47TH AND KIMBARK. FRANK KEENAN in "THE SIN YE DO." Adults only.

HARPER | 5245 HARPER AVE. Mats. Sat. and Sun. LILLIAN GISH in "THE HOUSE BUILT UPON SAND."

SHAKESPEARE | 43rd Street and Ellis Avenue CARLYLE BLACKWELL and ETHEL CLAYTON in "BROKEN CHAINS." Also Pathe Weekly

DE LUXE | 814 East 63rd Street Near Cottage Grove ANTONIO MORENO and NAOMI CHILDERS in "THE DEVIL'S PRIZE."

SOUTH SIDE

NEW MICHIGAN GARFIELD AND MICHIGAN BLVD. Continuous—2 to 11 Chicago's Newest Photoplay Theater —TODAY AND TOMORROW— The World's Foremost Actor Mr. E. H. Sothern in "An Enemy to the King" SUPPORTED BY EDITH STOREY AND AN ALL-STAR CAST Matinee—Adults, 10c; Children, 5c Evening—Adults, 15c; Children, 10c

WEST SIDE

HAMLIN 3826-34 West Madison Street Tonight—7 to 11:30 P. M. EMMY WHELEN in "VANITY" Adults, 10c Children, 5c "In a Class by Itself"

GOLD 3411 W. 12TH STREET Continuous—2 to 11 P. M. Lillian Gish in "THE HOUSE BUILT UPON SAND"

Crawford Crawford Ave., near Madison St. 2:30 to 11:30 P. M. LOU TELLEGEN in "The Victoria Cross" ADMISSION, 10c

KEDZIE AVENUE ANNEX Cor. Kedzie Ave. and Madison FRANK KEENAN "THE SIN YE DO." [The Silk Industry] from silkworm to loom, very instructive, 2 parts complete. Adults only this evening.

West End Theatre CICERO, AT WEST END AVE. Mat. Daily. Cont. 1:30 to 11 P. M. E. H. SOTHERN in "AN ENEMY TO THE KING."

NORTHWEST SIDE

PAULINA Paulina St., Near Milwaukee Av. Matinee, 1:15—Continuous —LAST THREE DAYS— NAZIMOVA in "WAR BRIDES"

PARAMOUNT 2656-54 Milwaukee Ave., near Sawyer. Clara Kimball Young in "MY OFFICIAL WIFE"

OAK PARK

OAK PARK FIREPROOF THEATRE Wisconsin Av. 1 Block South "L" Sta. Matinee—2:30 and 4 P. M. MARIE DORO in "OLIVER TWIST" Two Acts of Vaudeville

PARK | LAKE STREET AND AUSTIN AVENUE LOUIS STONE & MARGUERITE CLAYTON in "ACCORDING TO THE CODE." Also Pathe News and a Comedy.

MISCELLANEOUS

ASCHER BROS

LAKESIDE 4730 SHERIDAN RD. Matinee Daily "The Awakening of Helena Ritchie" Ethel Barrymore

LANE COURT Center & Lane Ct. Matinee & Evening "War Brides" NAZIMOVA 2 Days Only

CALO Clark St. and Balmoral Av. Matinee Daily "The Unborn" AND OTHERS

TERMINAL Lawrence & Spaulding Avs. Matinee Daily "The Sin Ye Do" FRANK KEENAN

PRESIDENT 55th St. & Calumet Av. Matinee Daily "The Love Thief" Gretchen HARTMAN

FROLIC 55th St. and ELLIS AVE. Matinee Daily "The Mischief Maker" JUNE CAPRICE

COLUMBUS Ashland Ave. & 63d St. Matinee Daily "The Sins of Her Parents" Gladys Brockwell

OAKLAND SQUARE Drexel and Oakwood Matinee Daily "The Truant Soul" Henry B. Walthall

COSMOPOLITAN 79th & Halsted Mat. and Eve. "The Wharf Rat" MAE MARSH

S THE SELIG-TRIBUNE The World's Greatest News Film Can Be Seen TODAY at the Following Theatres:

Paramount	2656 Milwaukee Av.
Lyceum	3851 Cottage Grove Av.
Hoyburn	Evanston, Ill.
Austin	5619 W. Madison St.
Forest Park	7222 W. Madison St.
Rosebud	3339 W. Chicago Av.
Model	4151 W. Madison St.
Sheorin	663 N. Clark St.
Lido	357 S. State St.
Burton	3330 Indiana Av.

RESERVE BANK SEES NO UPSET IF PEACE COMES

Officials of Chicago District Argue Against Alarmists— Trade Retains Volume.

In a survey of current business conditions officials of the federal reserve bank of Chicago have sponsored a propaganda against the talk that with peace will come disaster to American business. In discussing this situation the monthly bulletin continues:

"No misgivings are entertained in certain reliable quarters concerning basic conditions here in the event of an early end to the war. They point out that the chief danger lies in the erroneous idea which is growing in the public mind that disaster will follow such a contingency."

Business Shows Large Volume.

In discussing the more immediate business conditions the statement says:

"All authorities report a continuation of the large voulme of business. There is no marked evidence of recession due to the peace rumors now current. Bank deposits throughout the district continue to increase and money rates are still down. Demand for funds is only fair, especially in big cities, though several country correspondents report a loaned-up condition in the banks under their observation. It appears that the marketing of some products has been hastened by the high prices prevailing, and this no doubt contributes to the continued ease in money.

"Shortage of cars is still felt in manufacturing lines, making it difficult to secure raw material promptly, and has also held up to some extent the shipment of grain, as well as other products, thus affecting some collections. Retailers are doing a large business due to the usual holiday buying. No decrease from the high prices of food and clothing can be noted."

Federal Reserve Board Program.

A New York authority sees in the designation of the Bank of England as the English agent for the New York federal reserve bank further evidence of the federal reserve board's purpose to supplant the now dominant influence of private bankers over foreign exchange. This government, it is continued, now hopes that the English bank will in turn designate the New York federal reserve bank its agent in the United States.

This foreign agent of the federal reserve bank can purchase acceptances on the United States, facilitating the exchange of trade, and limiting the actual transfer of gold. In addition, the arrangement will give the board a better opportunity to concentrate the gold reserve in the reserve banks, which has become the accepted policy. By establishing the agency, gold, which is now being imported to the credit of American member banks, will be turned over directly to the reserve agent in London and the credits secured therefor in the United States. With the gold in the hands of a government representative, the flow of money in and out of the country will be more completely regulated by the board.

Willard Talks on Prospects.

President Willard of the Baltimore and Ohio is of the opinion that the railroads will have as much business as they can handle during 1917, but does not believe any increases in gross or net earnings over 1916 are probable. He points to the limits of the plant capacity of the railroads in reaching his first conclusion and to the higher costs of materials and operation and probably necessary increases in expenditures to enlarge terminals in his second.

"It hardly is to be expected that the earnings of the carriers will be increased to any appreciable extent during 1917, with their present plant capacity," he said, "but if business demands continue and the roads are able to enlarge their facilities correspondingly, then the ratio of increase should be continued. Net earnings cannot be expected to show any large improvement because of costs and because during the winter months expenses increase with bad weather conditions.

Discusses Car Shortage.

"The present inability of the railroads to furnish all the empty cars desired for loading is not due entirely to lack of equipment; indeed, it is doubtful whether the situation as a whole would be greatly improved if the railroads were in position to furnish all the cars desired at the present time, as one of the serious problems, and one directly affecting the car supply, is the inability to have cars unloaded and released promptly after they have reached their destinations. This has made it necessary from time to time to place embargoes and thereby restrict the loading to various points and of various commodities.

"Nevertheless, it has been shown that there are not sufficient cars on all of the railroads to handle the business in the volume that it is now being offered. The present high prices, however, probably will keep carriers from now making additions to equipment beyond the urgent needs for current requirements.

"The enlargement of terminals will depend largely upon the point of view of the roads individually concerning the wisdom of making the increased investment necessary under existing circumstances."

Personal Mention.

John F. Trow of Chicago and Roswell C. Tripp of Port Chester, N. Y., have been admitted to partnership in William Morris Imbrie & Co., investment brokers.

James A. Payne, James S. Dustan, Herbert C. Sierck, and Paul B. Skinner have been elected to partnerships in the firm of Hornblower & Weeks. Mr. Skinner will be the residing partner of the firm in Chicago.

Union Bag and Paper.

The new subsidiary of the Union Bag and Paper company, the St. Maurice Paper company of Three Rivers in Canada, is about completed, it is reported. It controls 2,000 square miles of spruce limits. The company has a capacity output of 100 tons per day of ground wood in its pulp mill now running, and with the new completion will have a 100 ton per day newspaper mill, a sixty ton per day sulphite pulp mill, also a fifty ton per day kraft mill.

NEW YORK WEEKLY BONDS

No. thous.		High.	Low.	Close.	Net chge.
8	Alaska Gold 6s series B	85	84½	84⅞	— ⅛
2	Alb & Susq 3½s	87½	87⅜	87⅜	+ ⅜
18	Am Agr Chem 5s	103⅛	102⅝	103⅛	+ ½
13	do deb 5s	103	102½	102½	+ ½
26	Am Cotton Oil 5s	97¼	97	97	+ 1
46	Am Ice 6s	98⅝	97	98⅝	+ 1⅝
309	Am Smelt sec 6s	106⅝	105½	105⅝	— 1⅛
7	A Tel & Tel 4½s	104⅛	103⅛	103⅛	— 1⅛
59	do col 4s	91¼	91	91¼	+ ¼
1	Am Tob 6s	117½	117½	117½	— 2½
9	Am Writ Pap 5s	86½	86⅜	86⅜	....
17	Armour 4½s	94	93¼	94	+ ⅜
114	Atch gen 4s	95	94⅝	95	+ ¼
5	do regd	94½	94½	94½	+ 2½
7	do Short Line 4s	91⅛	90½	90½	— 1⅛
4	do adj 4s stamp	86	85	86	+ ⅞
5	do Rock Mtn 4s	85½	85½	85½	....
6	do Short L 4s reg	91⅛	91⅛	91⅛	— ⅛
30	Atl & Charles 5s	102⅜	102	102⅜	+ ⅜
30	A C Line 4s	94⅜	93⅜	94⅜	+ ⅜
6	do 4½s	95	95	95	+ 1⅛
23	do col 4s	87	87	87	+ ⅛
49	B & O 5s	100⅞	100⅜	100⅞	+ ⅜
200	do gold 4s	92⅛	91⅞	92	+ ⅛
91	do cv 4½s	95½	95	95¼	....
5	do W Va 4s	87⅞	87	87⅞	+ ⅛
56	do 3½s	94	93⅜	94	+ ⅜
23	do S W 3½s	91⅞	91½	91⅞	+ ⅛
17	Beth Steel 1st 5s	103⅜	103	103⅛	— ⅛
4	do fdg 5s	102	101⅞	102	+ ⅜
17	Braden 6s	98	98	98	....
5	Broadway & 7th Ave 5s	99½	99½	99½	....
3	B R T 5s	101	101	101	— ⅜
40	do 5s 1918	100¾	100¼	100½	+ ¼
5	B U El 1st 5s	100⅜	100⅜	100½	+ ⅛
2	do stamped	100⅜	100½	100½	— ⅜
8	Bush Term 5s	92½	92	92	— ¼
19	Bush Ter Bldg 5s	88⅜	88⅜	88⅜	— ⅛
12	Cal Gas & Elec 5s	99⅜	99⅜	99⅜	+ ⅛
1	Car C & O 5s	92	92	92	....
15	Cen Lea 5s	102½	101⅞	102¼	+ ⅜
8	Cen Ga 1st 5s	108⅛	108⅛	108⅛	....
37	Cent Pac 1st 4s	91⅞	91⅜	91½	+ ¼
3	do Short Line 4s	83	83	83	— 2½
4	Cent R R N J 5s	118	118	118	....
522	C & O cv 5s	94⅜	93⅞	93⅞	— ⅛
17	do 4½s	93⅜	92⅜	93⅜	+ ⅜
20	do cv 4½s	85⅜	85	85	....
1	do 5s	106	106	106	+ ½
1	C & Alton 3s	60	60	60	....
1	do 3½s	53	53	53	— 1
95	C B & Q joint 4s	98⅝	98	98¼	....
16	do regd	98⅛	98⅛	98⅛	— ⅜
2	do G M 4s	94¼	93⅜	94¼	+ ⅜
23	do Ills 4s	96½	96¼	96⅜	— ⅛
6	do Ills 3½s	86⅜	86½	86⅜	+ ⅜
6	C & E I 5s ctfs	90	90	90	+ ½
1	Chi Gas 5s	103¼	103⅜	103¼	....
9	C G W 4s	73	73	73	+ ¼
15	Chi L S & E 4½s	97⅜	96	97⅜	+ ⅜
3	C M & St P C & P W 5s	103⅜	103⅜	103⅜	— ⅛
2	do Dubuque 6s	106	105⅜	106	+ ¼
51	do cv 5s	106	105⅝	106	+ 1¼
146	do cv 4½s	101	100	101	+ 1
1	do G M 4½s	102⅜	102⅜	102⅜	+ ¼
17	do fdg 4½s	96	95¾	95⅜	+ ⅜
12	do 4s	94	93½	94	+ ½
101	C M & St P 4s 1925	95⅜	94⅜	95¼	+ ⅛
46	do deb 4s	92⅞	92⅛	92½	+ ½
1	C N W 4s 1921	102¼	102¼	102¼	— 1¼
9	do 3½s	84¼	84	84¼	+ 1¼
2	Chi Rys 1st 5s	96	96	96	— ⅛
33	C R I & P col 4s 1918	98¼	98¼	98¼	+ 1
40	do 5s	75½	74	74	....
41	do 5s 1st stamp	75½	74¼	74½	+ ½
1	do 4s	86½	86½	86½	....
48	do ref 4s	76	74⅞	76	+ 1½
4	C St P M & O 6s	118¼	118	118	— ⅛
14	Chi U Sta 4½s	100¼	100	100⅛	....
5	C & West Ind 4s	76	76	76	— ⅜
1	C C C & St L Cairo 4s	85⅜	85⅜	85⅜	+ 1⅝
1	do St L div 4s	82	82	82	+ ½
1	Cint Gas	100½	100½	100½	....
1	Cin S & C 1st 5s	102½	102½	102½	....
4	C F & I gen 5s	95	95	95	— ½
22	Col Ind 5s	77½	77¼	77¼	+ ¼
20	Colo Mid 4s	17½	17½	17½	....
8	Colo So 1st 4s	94	94	94	+ ⅜
2	do 4½s	85	84⅜	85	+ ⅜
1	Comp Tab-Rec 6s	87	87	87	....
21	Con Gas 6s	123	123	123	+ 1
5	Con Gas Balto 5s	106	106	106	+ ⅞
1	Corn Prod 5s 1934	97⅞	97⅞	97⅞	....
10	Cuba A Sugar 6s	101⅜	101⅜	101⅜	— ⅛
8	Cumb Tel 5s	100	99⅜	99⅜	— ¼
8	Del & Hud cv 5s	104½	104	104⅜	— ⅛
3	do ref 4s	99	99	99	— ⅝
2	do regd	98½	98½	98½	....
59	D R G ref 5s	67½	66	66	— ⅜
1	do 5s	90	90	90	+ 4
8	do 4s	81	80⅜	80⅜	+ ⅛
1	Det City Gas 5s	101¼	101¼	101¼	— ¼
63	Det Uni 4½s	84½	84	84¼	+ ¼
2	Dist Sec 5s	69	69	69	+ ⅛
5	East Tenn V & G con 5s	107½	107½	107½	— ⅛
5	do div 5s	105½	105½	105½	....
2	Erie 1st 7s	108	108	108	— ¼
6	do 1st con 4s	85½	85½	85½	....
1	do regd	84	84	84	+ 4
2	do 2d ext 5s	100¼	100¼	100¼	— 1⅝
8	do 3d ext 5s	100½	100½	100½	+ ½
39	do 4s series B	68½	68	68½	+ ½
1	do series D	84	84	84	....
54	do gen 4s	73	72½	72½	+ ½
30	Fla E Coast 4½s	94⅜	94	94⅜	....
1	F W & R G 1st 4s	69½	69½	69½	— ⅜
4	Gen Elect 5s	106	106	106	+ 1
1	do 3½s	79¼	79¼	79⅜	+ ⅛
8	Granby 6s ser A	107⅛	106	106	— 2
2	do stamp	105	105	105	— 2
12	Gt Falls Powr 5s	101½	101¼	101⅜	+ ¼
6	Gt Northern 4¼s	100⅜	100½	100⅜	+ ⅜
3	Hav Elec Ry 5s	94	94	94	....
6	Hous & Tex C 4s	96¼	96¼	96¼	....
3	Hud Co Gas 5s	103	103	103	— ⅜
24	H & Man ref 5s	69¼	69	69	— ¼
8	do adj 5s	25⅜	25½	25½	....
60	Ill C 4s 1952	86⅞	86½	86⅞	....
105	do ref 4s 1955	92½	91⅝	92¼	+ ⅞
1	do Cairo Bridge 4s	90½	90½	90½	— 2
9	Ill Steel 4½s	92¼	91⅞	91⅞	— ⅛
39	Ind Steel 5s	103⅛	102½	102⅞	— ⅛
185	I R T 5s	98½	98¼	98⅜	....
51	Int Met 4½s	72¼	71⅞	72	+ ⅜
59	Int Marine 6s	94½	94	94½	+ ⅜
11	Int Paper 6s	101⅜	101¼	101⅜	— ⅜
1	Iowa Cent 4s	57	57	57	....
7	Kan & Mich 2d 5s	97	96½	97	....
3	K C F S & M 6s	111	111	111	+ ⅝
1	do 4s	77	77	77	— ¼
3	K C & Pac 1st 4s	70	70	70	....
9	K C Sou ref 5s	90⅞	90¼	90½	+ ½
5	do 3s	69⅞	69⅜	69⅞	+ ⅜
40	K C Term 4s	88	87⅞	88	— ¼
2	K & Des M 1st 5s	59½	59½	59½	+ ½
2	Kings Co E L & P 5s	105	104⅜	104⅜	— ½
5	do 6s	116⅛	116⅛	116⅛	— ⅞
37	Lack Steel 5s 1923	101½	101	101¼	+ ¼
91	do 5s 1950	98	97	97⅜	+ ¼
4	Laclede Gas 1st 5s	101½	101½	101½	— ⅛
6	do ref 5s	102⅜	102	102¼	+ ¼
20	L E & W 1st 5s	99	98⅜	99	+ ½
5	L S & M S 4s 1928	95½	95⅜	95½	— ¼
27	do 4s 1931	95⅞	95⅜	95⅜	+ ⅛
26	do 3½s	87½	85⅞	87½	+ 2
9	L K 4½s	101	100½	100⅜	— ⅞
1	do con 4½s	100⅜	100⅜	100⅜	....
3	Lex & Eastern 5s	102	102	102	— ¾
4	Liggett & M 7s	129	127¾	129	+ 2
75	do 5s	102½	101½	102½	— 1½
4	Long I Ferry 4½s	98⅜	98⅜	98⅜	— 1⅜
3	do unif 4s	85	84⅞	85	+ ½
1	Lorillard 5s	102	102	102	+ 1
1	Louisville Kas 6s	101	101	101	+ ⅜
4	L & N gen 6s	113⅛	113	113	— ⅛
2	do 5s 1931	106½	106¼	106½	+ ½
18	do unif 4s	97	96½	96⅞	— ⅛
5	Mo So Ry 4s	81½	81½	81½	+ ⅛
15	Mo A K c 4s	89	89	89	+ ¼
1	do St L div 3s	62¼	62¼	62¼	....
2	Man Ry 4s	92½	92	92½	+ ½
22	do tax ex	93½	93⅛	93½	+ ¼
25	Mex Pet 6s ser C	108	107	107	— ⅝
	Mich Cent 3½s	98⅜	98⅜	98⅜	+ 6⅛
3	Mich State Tel 5s	101	101⅛	101	+ ¼
1	Mil Elec R L 4½s	94½	94½	94½	+ 1
2	Mil Gas Lt 4s	92⅜	92⅜	92⅜	— 1
2	M St L con 5s	89⅜	89⅜	89⅜	— ⅜
35	M St P S S M 1st 4s	95	94⅜	95	+ ⅜
11	M K East 1st 5s	78½	78½	78½	+ 1
8	M K T 1st 4s	76¼	76	76¼	....
22	do 2d 4s	55	54½	55	+ ½
5	do ctf	53	53	53	— ½
3	do 1st 5s	45½	45	45	....
1	do 4½s ctfs	40	40	40	— 2
6	Mo Pac 6s	103⅜	103⅜	103⅜	....
52	do 5s 1917	106½	106½	106½	+ ⅜
2	do Col Tr ctf	107	107	107	+ ⅞
1	do cv 5s	61	61	61	— 2⅞
16	do ctf	61	61	61	+ 1
10	do 5s 1923	98½	98½	98½	....
11	do 5s 1926	96⅜	96⅜	96⅜	....
19	do 40 yr 4s ctfs	61⅜	61⅜	61⅜	+ ¼
104	do gen 4s	67⅜	67¼	67¼	— ⅜
2	Mob & O new 6s	114½	114½	114½	+ ⅜
1	do St L Cairo 4s	89	89	89	+ 1
34	Mont P 5s ser A	100	99⅜	99⅞	....
27	Montreal Tram 5s	96⅜	96¼	96⅜	+ ⅛
1	Morris Essex 3½s	87¼	87¼	87¼	+ ⅛
1	Mutual F Gas 5s	100⅜	100⅜	100⅜	....
2	Nash C St L 5s	107½	107¼	107¼	+ ⅛
5	Nat Enamel 5s	100½	100½	100½	....
9	Nat Tube 5s	101⅛	101	101	+ ⅛
1	N O Term 4s	72	72	72	— 1½
2	N O Tex Mex 6s	99	99	99	— ⅛
1	N Y A B 6s	105	105	105	....
140	N Y Cent 6s	112⅛	111⅛	111½	— ⅛
1	do reg	111	111	111	— 1½
134	do ref 4½s	96½	96¼	96½	....
51	do 4s 1934	92⅜	91½	92⅛	+ ½
1	do reg	92	92	92	+ 2
19	do ref 3½s	85⅜	84½	85⅜	+ ⅛
2	do reg	84⅛	84	84⅛	....
4	do L S 3½s	78⅜	77½	78⅜	+ ⅛
8	do M C 4½s	78⅜	78⅛	78⅛	— ⅛
54	N Y Conn R 4½s	99	98⅜	99	+ ½
5	N Y Dock 4s	75	75	75	....
12	N Y G El L H P	104⅜	104⅛	104⅜	+ ⅛
21	do 4s	85	84⅜	85	+ ¼
1	N Y & Munsey 5s	100	100	100	— ¼
1	N Y N H & H 6s 1948	110⅜	110⅜	110⅜	+ ⅛
1	do reg	111	111	111	— ⅛
14	N Y Ry 4s	73	71½	72⅜	— ⅛
22	do adj 5s	48½	48	48¼	+ ⅛
51	N Y St Rys 4½s	88	87	88	+ ⅛
97	N Y Tel 4s	99¼	99	99¼	+ ⅛
7	N Y W S Bos 4½s	75	74	74	— 1
1	Norfk W 4½s	134	134	134	— 4
1	do 10-25 yr 4s	134	134	134	— 2½
46	do con 4s	95⅜	95¼	95⅜	+ ⅛
6	do div 4s	92¼	92⅜	92¼	+ ⅛
9	do Poc div 4s	90⅜	90⅜	90⅜	— ⅛
202	Nor Pac 4s	94⅞	94¼	94⅞	+ ⅜
57	do 3s	67	66⅜	67	— ¼
2	Ont Lt & Pow 5s	94	94	94	+ ½
12	O R N 4s	93	92⅞	93	....
4	O S L 5s	107⅛	107	107	....
35	do 4s	93⅜	93⅜	93⅜	+ ⅜
37	Ore Wash R N 4s	86⅛	85⅜	86⅛	+ ⅛
1	Pac Coast 1st 5s	99	99	99	....
34	Pac Gas & E 5s	93	92⅜	93	+ ½
9	Pac T & Tel 5s	100⅜	100⅜	100⅜	+ ¼
14	Pac Con 4½s	106⅜	106⅜	106⅜	+ ¼
6	do gen 4½s	102⅜	102⅛	102⅜	+ ⅛
14	Pa 4½s 1921	102⅛	101⅜	102⅛	....
4	do reg	100⅜	100⅜	100⅜	— ¼
3	do 4s 1948	99⅞	99⅞	99⅞	+ ⅛
11	Peo Gas 5s	101⅜	101⅜	101⅜	+ ½
10	Peoria East 1st 4s	73	73	73	— 4½
5	do income 4s	36	36	36	— ½
3	Phila Co 5s 1922	93	93	93	+ ¼
1	P C C St L 4½s ser I	102½	102½	102½	— ½
7	Poc Coll 5s	94⅜	94⅜	94⅜	....
1	Port Gen Elec 5s	101	101	101	....
13	Pub Svc N J 5s	92⅜	92	92⅜	....
2	Ry St Spr I O 5s	98½	98⅛	98½	— 1½
26	Rdg gen 4s	95⅜	95⅜	95½	+ ¾
3	do J C 4s	96½	95⅜	96½	....
1	Rens Sarat 7s	112⅛	112⅛	112⅛	— ½
20	Rep I S 5s 1940	99⅞	99⅜	99⅞	....
3	R G W 1st 4s	77⅞	77⅜	77⅜	— ¼
5	R I Ark La 4½s	72⅞	72	72⅜	+ ⅜
7	St L I M S gen 5s	102	101¼	102	+ ½
11	do ref 4s	84¼	84	84	— ½
10	do R G 4s	80½	80	80½	....
5	St L Rky M P 5s	85½	85½	85½	+ ½
5	St L S F gen 5s 1931	103⅜	103⅜	103⅜	+ ⅛
254	do 4s ser A	70¼	69¼	69¼	— 1
240	do 5s series B	86	85½	85½	— ⅝
131	do adj 6s	77	76⅛	76⅜	— 1⅜
95	do inc 6s	56	54½	54½	— ½
15	St L S W 1st 4s	78¼	78	78¼	....
1	do con 4s	68	68	68	....
21	do Term 5s	68	67	68	— ⅞
5	St P K C S L 4½s	72½	72½	72½	— ½
4	St P Minn M con 4½s	104	104	104	+ ⅛
10	do 4s	98⅛	98	98	....
34	St Fe P & P 5s	106⅜	106	106¼	— ⅛
8	S V N E 4s	93	93	93	— ⅝
9	S A Line 4s stamp	82½	81⅜	82½	+ 1½
55	do ref 4s	71⅛	69½	71⅛	+ 3¼
22	do adj 5s	66⅜	66⅛	66⅜	+ ¼
1	Sil Spr O & G 4s	99⅜	99⅜	99⅜	+ ¼
31	S O Bell Tel 5s	101	100⅜	100⅜	— ½
35	So Pac 5s	103⅜	103	103	— ⅜
3	do col 4s	88	86	86	+ ⅜
28	do cv 4s	87	86⅜	87	+ ¼
45	do ref 4s	93⅛	92⅜	93⅛	+ ⅜
43	S O Ry 5s	102	101½	101⅞	+ ¼
77	do gen 4s	75¼	74⅜	75	+ ⅛
2	do St L div 4s	82	82	82	— 2
11	So Pac S F Ter 4s	86	85⅜	86	+ ½
2	Stand Gas E 6s	102	102	102	+ ⅞
3	Tenn Cop 6s ctfs	92	90	92	+ 2
3	Term Ass St L 5s	104⅜	104⅜	104⅜	....
9	do 4s	87	85	87	+ 2
60	Texas Co 6s	108	105½	105½	— ½
12	Tex Okla 5s	50	50	50	....
11	Tex Pac 1st 5s	100⅜	100⅛	100⅜	+ ⅜
3	Third Ave 1st 5s	107	107	107	....
2	do ref 4s	81½	81	81	....
38	do adj 5s	75½	75	75	....
2	Tol O 5s	104½	104½	104½	— ¼
2	T St L W 4s 1950	60	60	60	....
1	Union E L P 5s	101½	101½	101½	— ½
85	Un Pac 1st 4s	98⅜	98⅛	98⅜	+ ½
17	do reg	98½	97½	98½	— ½
54	do cv 4s	93⅜	93⅛	93⅜	+ ½
63	do ref 4s	92	91¼	91⅜	+ ⅜
37	Unit Fuel G 6s	101	100⅞	101	....
38	Unit R Rs S F 4s	38	36⅜	36⅜	— 1¼
25	U S Realty 5s	66½	64	64	— 4
47	U S Rub 6s	103	102¼	102⅞	+ ½
5	U S Smelt 6s	107	107	107	....
199	U S Steel 5s	106⅛	105½	105⅜	+ ¼
19	Va Chem 5s	99⅛	99	99	— ¼
10	Utah Pow L 5s	96	95⅞	96	....
2	Va Mid 5s ser F	104½	104½	104½	+ ½
17	Va S W 1st 5s	103⅜	103⅛	103⅜	— 1⅛
8	Va Ry 5s	98⅜	98½	98½	....
3	Wab 1st 5s	105⅞	105⅞	105⅞	— ⅛
10	do 2d 5s	100	99½	99½	— ¼
5	do Pgh Ter 1st 4s	1	1	1	— ½
51	do Cent Tr ctf	2	1	1	— 1
94	do full pd	35½	34	34	— 2
15	do Col Tr ctf for Cent Tr full pd	35	35	35	— 1⅜
9	West El 5s	102¼	101⅜	102¼	+ ¼
15	West Md 4s	73	72⅜	72⅜	— ⅛
10	West Union 5s	102	102	102	+ ½
26	do 4½s	97	96	97	+ ½
2	Wghs El 5s notes	100⅜	100⅜	100⅜	+ ⅛
1	West Sh 4s	92⅜	92⅜	92⅜	....
6	L E 1st 5s	100½	100⅜	100½	+ ½
1	do 4s	78¼	78¼	78¼	....
7	Wis Cent gen 4s	86⅜	85½	86½	— ⅜
7	do S D 4s	88	87¼	88	+ 1
	GOVERNMENT AND MUNICIPAL.				
2	U S 3s of 1918 cpn	101	101	101	+ ⅜
45	Am Fgn sec 5s	97⅞	97⅜	97⅜	....
1,265	Ang-Fr 5s	93⅜	92½	93¼	— ⅛
2	Argentine 5s	91¼	91¼	91¼	....
8	Chinese Ry 5s	71½	71½	71½	+ ½
158	City Paris 6s	96½	95⅜	96¼	— ¼
53	Dom Can 5s 1921	100	99⅜	99⅞	— ⅛
33	do 1926	99¾	99⅜	99½	....
86	do 1931	99⅞	99⅜	99⅜	— ⅛
110	Jap 1st 4½s	88⅜	88½	88⅛	....
89	do 2d 4½s Ger st	79⅛	78½	78⅜	— ⅜
6	do 4s	73	72	72	— 1
1	Rep Cuba 5s 1914	96⅜	96⅜	96⅜	....
1	do 4½s	86⅜	86⅜	86⅜	+ ⅛
365	U K G B 5s	98¼	98	98¼	+ ¼
914	do 5½s 1919	98⅜	98½	98½	+ ⅜
975	do 5½s 1921	98⅛	97⅞	98⅛	+ ¼
3	N Y City 4½s May 1957	109	109	109	+ ¼
3	do Nov 1957	109	109	109	....
17	do 4½s 1960	103⅜	103	103⅛	— ¼
11	do 1964	104⅜	104⅜	104⅜	— ⅜
5	do 1966	105	104⅜	105	+ ¼
4	do 4s 1957	101¼	101⅛	101¼	....
19	do 1959	101¼	101⅛	101⅛	....
	STATE.				
1	N Y State 4s 1961	105½	105½	105½	— ½
2	do 4s 1962	105	105	105	— 1¼
21	Va 6s B B ctf	54½	54	54	— ⅝

CHICAGO WEEKLY STOCK RANGE.

	Sales.	High.	Low.	Close.	Net chge.
Am. Strawboard	66	55	54	55	+ 5
Am. Shipbldg	1,165	65¼	61	65	+ 5½
Do pfd	110	97	96⅜	97	+ 1
Booth Fish	575	60	60	60	+ 1
Do pfd	65	85	85	85	+ 1
C. C. & C. Ry	100	4½	4½	4½	....
Do pfd	1,328	35	33	34½	....
Chi. Pn. Tool	156	71½	66	60	— 2
Chi. Rys. ser. 2	20	21	20½	21	+ ¼
Chi. Title & T	25	216	216	216	— 1
Com'w'h Edison	27	141	140⅜	141	+ ½
Cudahy Pkg	3,710	116	108	115⅜	....
Diamond Match	210	127½	125	125	— 2
Hartman Corp	25	75½	75½	75½	+ ½
H., S. & M. pfd	100	116	116	116	....
Illinois Brick	75	88	88	88	....
Lindsay Light	180	18¼	18¼	18½	+ ¼
M. Ward pfd	50	115½	115½	115½	....
National Carbon	408	330	305	329	+ 30
Do pfd	80	130	130	130	....
No. Am. P. & P.	130	9½	9	9	+ 1
Page W. Wire	20	9	9	9	....
Peoples Gas	5	108½	108½	108½	— ½
Pub. Service	52	114½	114½	114½	— ½
Do pfd	14	102½	102½	102½	+ ½
Prestolite	1,234	137½	133	133	+ 1
Sears-Roebuck	1,602	229½	224	226	....
Stewart-Warner	1,855	101	96⅜	98	— 1
Swift	2,456	150	145	146	— 2
Union Carbide	2,053	198¼	193	194	— 2½
United Pbd	1,258	32¼	31½	32	+ ½
BONDS.					
$ 5,000 Armour 4½s		93⅜	93⅜	93⅜	....
10,000 C. C. & C. Ry. 1st 5s		80	80	80	— 1
18,000 C. C. Rys. 1st 5s		99½	99¼	99½	....
1,000 Ch. Rys. 1st 5s		95½	95½	95½	— ⅛
4,000 Chi. Tel. 5s		101⅞	101⅞	101⅞	....
5,000 Ch. U. Sta. 4½s		100⅛	100⅛	100⅛	....
10,000 Com. Edison 1st 5s		102⅜	102⅜	102⅜	+ ⅜
3,000 Chi. Gas 5s		103	103	103	....
3,000 Morris & Co. 4½s		93	93	93	....
6,000 Ogden Gas 5s		98	97⅞	98	+ ½
3,000 Peo. Gas ref 5s		101½	101½	101½	+ ½
1,000 Pub. Svc. 5s		95⅜	95⅜	95⅜	— ⅝
5,000 Swift & Co. 5s		101¼	101¼	101¼	+ ¼
4,000 Wilson & Co. 6s		101⅞	101⅞	101⅞	....

OTHER LIVE STOCK MARKETS.

KANSAS CITY, Mo., Jan. 1.—HOGS—Receipts, 8,500; steady to 5c higher; bulk, $9.80 @10.40; heavy, $10.30@10.45; packers and butchers, $10.00@10.45; light, $9.70@10.15; pigs, $8.25@9.15. CATTLE—Receipts, 8,500; strong to 10c higher. SHEEP—Receipts, 8,900; 10@15c higher; lambs, $12.75@13.50.

NATIONAL STOCKYARDS, Ill., Jan. 1.—HOGS—Receipts, 10,500; steady to strong; mixed lights, $10.15@10.45; pigs, $7.75@9.25; good, heavy, and butchers, $10.15@10.55; CATTLE—$10.50@10.60; bulk, $10.20@10.50. SHEEP—Receipts, Receipts, 1,200; steady. 1,200; steady; lambs, $9.00@13.55.

OMAHA, Neb., Jan. 1.—HOGS—Receipts, 5,000; steady. Heavy, $9.90@10.15; light, $9.05@9.95; pigs, $7.75@9.25; bulk of sales, $9.75@9.95. CATTLE—Receipts, 5,500; steady. SHEEP—Receipts, 4,500; steady. Lambs, $12.10@13.25.

ST. JOSEPH, Jan. 1.—HOGS—Receipts, 4,500; steady to weak. Top, $10.45; bulk, $9.70@10.30. CATTLE—Receipts, 900; strong to 10c higher. SHEEP—Receipts, 1,200; active and strong. Lambs, $12.50@13.30.

ST. PAUL, Minn., Jan. 1.—HOGS—Receipts, 10,500; steady. Range, $9.50@10.00; bulk, $9.80@9.85. CATTLE—Receipts, 2,000; steady to 25c higher. SHEEP—Receipts, 1,000; steady. Lambs, $7.00@12.75.

NEW YORK, Jan. 1.—BEEVES—Receipts, 2,870; steady. SHEEP—Receipts, 6,500; steady. Lambs, $12.00@14.25. HOGS—Receipts, 7,740; light to heavy, $10.75@11.00; roughs, $9.35@9.50.

PITTSBURGH, Pa., Jan. 1.—CATTLE—Receipts, 2,100; higher; top, $10.90. HOGS—Receipts, 7,800; steady. SHEEP—Receipts, 2,800; higher; top sheep, $9.75; top lambs, $1,400.

SIOUX CITY, Ia., Jan. 1.—CATTLE—Receipts, 4,000; killers weak to 10c lower; stockers strong. HOGS—Receipts 5,500; 5c higher. Bulk, $9.70@10.10; range, $9.50@10.25.

TERMS OF SUBSCRIPTION OF THE TRIBUNE.

Orders for mail subscriptions must be accompanied by remittance to cover.

Postage paid in the United States [outside of Chicago and suburbs], Canada, and Mexico.

Daily, without Sunday, one year, $4.00; six months, $2.00; three months, $1.25; two months, $1.00; one month, 50 cents.

Daily, with Sunday, one year, $6.50; six months, $3.25; three months, $2.00; one month, 75 cents.

Sunday only, one year, $2.50; one month 25 cents.

Canadian subscribers ordering the Sunday edition without the daily are charged 20 cents a month extra for postage. Give postoffice address in full, including county and state. Remit by express money order, draft, or in registered letter, at our risk, to The Tribune Company, publisher.

CITY RATES.

Daily only, per month....$ .30
Daily and Sunday, per month.... .55
Sunday only, per month.... .25

NEW YORK—251 FIFTH AVENUE.
WASHINGTON—40 WYATT BUILDING.
SAN FRANCISCO—742 MARKET STREET.
LONDON—8 REGENT STREET, S. W.
PARIS — 12 BOULEVARD DES CAPUCINES.
BUENOS AIRES—LAVALLE 841.

Attractive Investments

To Net the Investor from 3.90% to 5.50%

	Rate	Yield About
County of Cook	4's	3.90%
City of Chicago	4's	3.90%
Sanitary District of Chicago	4's	3.90%
New York City	4¼'s	4.05%
City of Los Angeles	4½'s	4.05%
Los Angeles School District	4½'s	4.20%
Pulaski County, Ill., School	5's	4.20%
Webb, Iowa, Consol. Ind. School District	4½'s	4.20%
Bancroft, Iowa, Ind. School District	4½'s	4.20%
Lewis, Iowa, Cons. Ind. School District	5's	4.20%
Chicago & Northwestern Railway Co. Gen'l Mtge	5's	4.30%
Pennsylvania Railway Co. Gen'l Mtge	4½'s	4.37%
Chicago Union Station Co. 1st Mtge	4½'s	4.50%
Kansas City Terminal Ry. Co. 1st Mtge	4's	4.65%
Virginian Railway Company 1st Mtge	5's	5.05%
New York Telephone Company 1st Mtge	4½'s	4.55%
Chicago Telephone Co. 1st Mtge	5's	4.65%
Commonwealth Edison Co. 1st Mtge	5's	4.80%
Cleveland Electric Illum. Co. 1st Mtge	5's	4.80%
Peoples Gas Light & Coke Co. Refg. Mtge	5's	4.85%
Swift & Company 1st Mtge	5's	4.87%
Southern Bell Telephone Co. 1st Mtge	5's	4.87%
Detroit Edison Co. 1st and Refg. Mtge	5's	4.90%
Armour & Company 1st Mtge	4½'s	4.95%
Minneapolis Gas Light Co. 1st Mtge	5's	4.95%
Interborough Rapid Transit Co. 1st and Refg. Mtge	5's	5.05%
American Telephone & Telegraph Co. Coll	5's	5.05%
Chicago City Railways Co. 1st Mtge	5's	5.10%
Kansas City Railways Co. 1st Mtge	5's	5.15%
Public Service Co. of Northern Illinois 1st and Refg	5's	5.25%
Chicago Railways Co. 1st Mtge	5's	5.38%
Pacific Power & Light 1st Mtge	5's	5.50%

Bonds Are Offered Subject to Sale and Advance in Price

BOND DEPARTMENT

THE NORTHERN TRUST CO. BANK

CAPITAL $2,000,000 SURPLUS $2,000,000
LA SALLE AND MONROE STREETS, CHICAGO

ANNOUNCEMENT

MR. FRANK H. STANWOOD, HAVING DISPOSED OF HIS INTEREST IN STANWOOD, TAYLOR & COMPANY, DESIRES TO ANNOUNCE THE COMPLETION OF A NEW ORGANIZATION UNDER THE NAME OF THE STANWOOD COMPANY, WITH OFFICES AT 801 HARRIS TRUST BUILDING, CHICAGO. THE FIRM WILL SPECIALIZE IN HIGH GRADE BONDS FOR INVESTMENT.

FOR SAFETY AND SATISFACTORY YIELD

WE RECOMMEND:

		DUE	PRICE	YIELD
CHICAGO CITY RAILWAY COMPANY	5's	1927	99½	5.05%
CUDAHY PACKING COMPANY	5's	1946	98¾	5.07%
PUBLIC SERVICE CO. OF NORTHERN ILLINOIS	5's	1956	96	5.25%
CHICAGO, NORTH SHORE & MILWAUKEE R. R.	5's	1936	92½	5.63%
WILSON & COMPANY	6's	1941	102	5.78%
MIDDLE STATES WATERWORKS COMPANY	6's	1936	100	6.00%

Accrued interest to be added. Offerings subject to sale and change in price.

We are prepared at all times to submit a selected list of issues suitable for the requirements of Banks, Insurance Companies and the conservative investor.

Our trading department, maintained under the personal direction of a member of our organization, is in direct communication with the leading Stock Exchanges and will execute orders in the purchase or sale of securities, also furnish accurate market quotations on issues in which you may be interested.

THE STANWOOD COMPANY

Investment Securities

801 Harris Trust Building — 111 West Monroe Street — Telephone Randolph 6530

CHICAGO

HAVE YOU INVESTED?

It is good business for an individual, firm or corporation to show well selected bonds among their assets.

We offer, strictly subject to sale, the following bonds suited to such requirements, and solicit your inquiries.

RAILROAD AND CORPORATION BONDS

		DUE.	YIELD.
Southern Pacific R. R. Co. Refunding	4s	Jan. 1955	4.37%
Baltimore & Ohio R. R. Co. 1st	4s	July 1948	4.45%
Chicago, Milwaukee & St. Paul Ry. Co. Debenture	4s	July 1934	4.62%
Wisconsin Central Ry. Co. 1st General	4s	July 1949	4.75%
Pennsylvania Water & Power Co. 1st	5s	Jan. 1940	5.25%
Armour & Company Real Estate	4½s	June 1939	4.95%
Cudahy Packing Co. 1st Sinking Fund	5s	Dec. 1946	5.05%
Central Illinois Public Service Co. 1st & Refunding	5s	Aug. 1952	5.65%
Braden Copper Mines Co. Sinking Fund	6s	Feb. 1931	6.05%

MUNICIPAL BONDS

Milwaukee, Wisconsin, Sewage	4½s	Serial	3.80%
State of Idaho Capitol Building (Opt. 1921)	4½s	May 1931	On Application
City of Davenport, Iowa	4s	Nov. 1930-31	On Application
City of Minneapolis, Minn., Sewer	4s	May 1941	On Application
City of Minneapolis, Minn., School	4s	July 1937	On Application
City of Evanston, Ill., School District No. 75	4½s	Jan. 1928-29	On Application
City of Seattle, Wash., Park	4½s	July 1932	On Application
City of Seattle, Wash., School	4½s	Mar. 1926	On Application
School District No. 99, Cook County, Ill.	4½s	June 1926	4.05%
School District No. 111, Lake County, Ill.	4½s	Serial	4.12%
Rock Rapids, Iowa, Water and Light	4½s	May 1926	4.12%
Galveston, Texas, Street Improvement	5s	Serial	4.70%

KISSEL, KINNICUTT & CO.

The Rookery, CHICAGO. — 14 Wall St., NEW YORK.

The CAPITAL & COUNTIES BANK LTD.

Established 1834.

Head Office: 39 Threadneedle Street, London, England.

Subscribed Capital....$43,750,000
Paid up Capital....$8,750,000
Deposits and Current Accounts, 30-6-16....$241,722,335
Reserve Fund....$4,000,000
(5 dollars equals £1)

This Bank has upward of 500 Offices in England and Wales.

EVERY KIND OF BANKING BUSINESS TRANSACTED.

The FOREIGN EXCHANGE DEPARTMENT

issues Currency Drafts on all Cities, Letters of Credit and Notes payable throughout the World. Mail and Telegraphic Transfers. Approved Freight Bills purchased. Commercial Credits established available anywhere against usual shipping documents. Shipowners' Freight Remittances and Disbursements to all parts.

FOREIGN BILLS COLLECTED

The Bank acts as Agent for American Banks and Trust Companies and INVITES CORRESPONDENCE.

Cable Address: "Elmfield London." Codes:

Leibers, Western Union, Peterson's International.

MORTGAGES OF FINEST GRADE
ESTABLISHED 1874
JOHN P. MARSH & CO.
TRIBUNE BUILDING
LARGEST MARGINS OF SECURITY

The book on CHICAGO MORTGAGES edited by John P. Marsh and his associates furnished on request.

EVERY INVESTOR OR TRADER

Needs the up to date records contained in page monthly booklet,

The Investor's Pocket Manual

Furnished FREE by any investment banker or broker on application; OR for 20c. per copy, current number will be sent by The Financial Press, 116 Broad St., N. Y.

PROPOSALS FOR DOOR AND WINDOW Hardware, State Blackboards, Electric Cable, Wire, Transformers, Panel Boards, Ammeters, Voltmeters, Electric Fixtures, Electrical Attachments, Fire-Alarm Boxes, Gasoline Torches, Pliers, Drill Points, Lamp Carbons, Insulating Paper, Pot-Head Compound, Burnishing Paste, and Lacquer.—Sealed proposals will be received at the office of the General Purchasing Officer, The Panama Canal, Washington, D. C., until 10:30 a. m. January 16, 1917, at which time they will be opened in public for furnishing the above mentioned articles. Blanks and general information relating to this Circular (No. 1111) may be obtained from this office or the offices of the Assistant Purchasing Agents, 24 State Street, New York City; 614 Whitney-Central Building, New Orleans, La.; Fort Mason, San Francisco, Cal.; also from the U. S. Engineer Offices in the following cities: Seattle, Wash.; Los Angeles, Cal.; Baltimore, Md.; Philadelphia, Pa.; Pittsburgh, Pa.; Boston, Mass.; Buffalo, N. Y.; Cleveland, Ohio; Cincinnati, Ohio; Chicago, Ill.; St. Louis, Mo.; Detroit, Mich.; Milwaukee, Wis.; St. Paul, Minn.; Chattanooga, Tenn.; Louisville, Ky.; Mobile, Ala.; Galveston, Tex.; Commercial Club, Kansas City, Mo.; Chamber of Commerce, Quincy, Ill., and Commercial Club, Tacoma, Wash. Earl I. Brown, Major, Corps of Engineers, U. S. A., General Purchasing Officer.

The Backbone of Steel
MOLYBDENUM Steel Alloys Corp

This active issue has recently advanced

From 2½ to 7.

Write for Circular No. 4.

E. H. Clarke
27 William St., N. Y.
Phone Broad 3063

Philadelphia — Newark

WANTED
$10,000 Loan
Yield 7%

Security—
Montana Farm Lands.

Good return—finest references—investigation invited.

Mr. Norton — Room 238 Sherman House

ADVERTISE IN THE TRIBUNE

DANFORTH
5% and 6%
Farm Mortgages

represent conservative loans on producing farms in the best farming districts of the United States. Our List No. 55 describing some very attractive offerings will be sent upon request.

A. G. DANFORTH & CO.
BANKERS

Founded A. D. 1858 — Washington, Illinois

International Paper Company

New York, December 27th, 1916.

The Directors have this day declared a dividend of one and one-half per cent (1½%) on the Preferred Capital Stock of this Company, payable January 15th, 1917, to stockholders of record at the close of business January 4th, 1917.

OWEN SHEPHERD, Treasurer.

BETTER PRIC[...] EXPECTED T[...] IN STOCK MA[...]

Speculative Margins, [...] ed by Pre-Christmas [...] out, Level Busin[...]

BY EUGENE HE[...]
[Financial Editor of The [...]]

The market outlook for t[...] the week gives some prom[...] prices, though much of a b[...] does not seem warranted u[...] further favorable developm[...]

The liquidation which ha[...] since Dec. 12 has not on[...] profits but also margins, a[...] of the latter result brought[...] liation of a genuine sort, [...] financial interests designate[...] improvement in the market[...] a large reduction of loans[...] it was a matter of losing p[...] margins the selling was of[...] quence.

The fact that the banks[...] three days holiday by th[...] stock exchange was evidenc[...] lief in the security of the s[...] stood at the close of bus[...] night.

Prosperity After [...]

While talk of peace is st[...] it may be noted that ther[...] change of opinion as to wha[...] after the war. One year [...] could see other than a ge[...] in activity in this country a[...] in foreign trade.

Now, however, sentiment[...] the notion that the munitio[...] will suffer, but that the [...] period in Europe will lead[...] tion of active foreign tra[...] laterally, domestic trade fo[...] predictions go, of two ye[...] termination of hostilities. S[...] facts are at hand now as t[...] earlier, the change of view[...] largely from more careful [...] of conditions.

In the meantime there ha[...] twelve months of extraor[...] to the concerns engaged in[...] manufacture of munitions [...] all manufacturing enterpris[...] portation as well.

Peace Discount[...]

Also, the view is beginni[...] pressed in the case of th[...] ket that peace, while not[...] counted, has probably bee[...] to the extent of 75 per ce[...] cline in prices which the[...] situation might be expec[...] about.

An illustration of consid[...] showing the relative [...] prices now and before [...] in Southern Pacific.

Prior to the closing o[...] change in 1914, those [...] ing around 96. Last [...] selling around 97, an ad[...] one point over the poor [...] For the fiscal period ended[...] year, the company earned[...] on its stock; for the fisca[...] June 30, 1916, the earn[...] per cent on the stock. [...] noted, there was but on[...] in price.

U. S. Steel common is se[...] $107 per share. It will sho[...] 1916 between $47 and $50 a [...] the common stock.

German Subsea[...]

The one phase of the o[...] the market has been a[...] nizance, is the announ[...] the part of Germany [...] submarine warfare of [...] acter next spring in the [...] peace proposals failing to[...] cessation of hostilities. [...] viewpoint is that America[...] on ships that are sunk [...] about strained relations[...] powers. While this is [...] has an influence on s[...] The president's note, [...] plained to mean that th[...] on the verge of war, was [...] cepted as meaning war w[...] The note in some quarter[...] as a warning to the latter[...] the continued loss of [...] without apology or [...] drive this country to w[...] many, and, secondly, [...] alliance with the allies, [...] would leave Germany [...] trade source cut off after t[...] dition to the ten countrie[...] against her.

Federal Reserve Gr[...]

The federal reserve board[...] ton has issued a summary [...] growth of the federal re[...] during 1916. This shows t[...] cash reserves at the ban[...] during the year by $112,[...] combined gold reserves in[...] 750,000. The gold holdings [...] reserve agents increased [...] over 43 per cent, and stand[...] $282,523,000.

Total gold resources of t[...] creased from $542,413,000 t[...] or more than 35 per cent. [...] holdings were reported a[...] 1916 by every bank and [...] agent except one. New [...] 38.4 per cent of the total [...] of the system on Dec. 29, [...] 48.9 per cent about a year[...] held 8.3 per cent of the sy[...] against 7.5 per cent a yea[...] banks except New York [...] proportionate shares of [...] holdings than one year ag[...]

Paid In Capital [...]

The total paid in capit[...] eral reserve bank increa[...] $15,000 to $55,695,000, larg[...] of accession to member[...] organized national bank[...] state institutions.

Government deposits w[...] of 1915 were $15,000,0[...] equally among the thre[...] serve banks, increased t[...] the end of the year.

Net bank deposits tota[...] or $368,800,000 in excess[...] sponding figures for th[...] 1915.

Federal reserve notes[...] reserve agents increased[...] $214,125,000 to $300,311,00[...] tion of notes covered [...] per cent, against 92 per [...] of 1915.

Brittigan Co. Emplo[...]

The employes of William [...] tonight will hold a "get tog[...] the Louis XVI. room at the[...]

BETTER PRICES EXPECTED TODAY IN STOCK MARKET

Speculative Margins, Exhausted by Pre-Christmas Shakeout, Level Business.

BY EUGENE HECTOR.
[Financial Editor of The Tribune.]

The market outlook for the opening of the week gives some promise of better prices, though much of a bull movement does not seem warranted unless there be further favorable developments.

The liquidation which has taken place since Dec. 12 has not only exhausted profits but also margins, and by reason of the latter result brought about liquidation of a genuine sort, causing what financial interests designate as a marked improvement in the market position and a large reduction of loans. So long as it was a matter of losing profits but not margins the selling was of small consequence.

The fact that the banks agreed to a three days holiday by the New York stock exchange was evidence of their belief in the security of the situation as it stood at the close of business Friday night.

Prosperity After War.

While talk of peace is still disturbing, it may be noted that there has been a change of opinion as to what will happen after the war. One year ago but few could see other than a general collapse in activity in this country and a collapse in foreign trade.

Now, however, sentiment veers toward the notion that the munitions companies will suffer, but that the reconstruction period in Europe will lead to continuation of active foreign trade and, collaterally, domestic trade, for a period, as predictions go, of two years after the termination of hostilities. Since the same facts are at hand now as twelve months earlier, the change of view has resulted largely from more careful consideration of conditions.

In the meantime there has been added twelve months of extraordinary profits to the concerns engaged not only in the manufacture of munitions but largely to all manufacturing enterprises, and transportation as well.

Peace Discounted.

Also, the view is beginning to be expressed in the case of the stock market that peace, while not wholly discounted, has probably been discounted to the extent of 75 per cent of any decline in prices which the whole peace situation might be expected to bring about.

An illustration of considerable force, showing the relative position of stock prices now and before the war, is shown in Southern Pacific.

Prior to the closing of the stock exchange in 1914, those shares were selling around 96. Last week they were selling around 97, an advance of but one point over the poor year of 1914. For the fiscal period ended June 30 that year, the company earned 7⅛ per cent on its stock; for the fiscal year ended June 30, 1916, the earnings were 10.98 per cent on the stock. Meanwhile, as noted, there was but one point difference in price.

U. S. Steel common is selling around $107 per share. It will show earned in 1916 between $47 and $50 a share net for the common stock.

German Subsea Scare.

The one phase of the outlook, of which the market has been able to take cognizance, is the announced intention on the part of Germany to inaugurate a submarine warfare of a drastic character next spring in the event of its peace proposals failing to result in a cessation of hostilities. The market viewpoint is that Americans will be lost on ships that are sunk and thus bring about strained relations with the central powers. While this is in the future, it has an influence on sentiment.

The president's note, which was explained to mean that this country was on the verge of war, was generally accepted as meaning war with Germany. The note in some quarters was taken as a warning to the latter country that the continued loss of American lives without apology or reparation would drive this country to war first with Germany, and, secondly, presumably in alliance with the allies, a situation which would leave Germany with an important trade source cut off after the war in addition to the ten countries now allied against her.

Federal Reserve Growth.

The federal reserve board at Washington has issued a summary record of the growth of the federal reserve system during 1916. This shows that aggregate cash reserves at the banks increased during the year by $112,763,000, while combined gold reserves increased $108,-750,000. The gold holdings of the federal reserve agents increased $85,073,000, or over 43 per cent, and stand at present at $282,523,000.

Total gold resources of the system increased from $542,413,000 to $736,236,000, or more than 35 per cent. Larger gold holdings were reported at the close of 1916 by every bank and every reserve agent except one. New York reported 38.4 per cent of the total gold resources of the system on Dec. 29, compared with 48.9 per cent about a year ago. Chicago held 8.3 per cent of the system's gold, as against 7.5 per cent a year ago. All the banks except New York showed larger proportionate shares of the total gold holdings than one year ago.

Paid In Capital Grows.

The total paid in capital of the federal reserve bank increased from $54,-915,000 to $55,695,000, largely as a result of accession to membership of newly organized national banks and existing state institutions.

Government deposits which at the end of 1915 were $15,000,000, distributed equally among the three southern reserve banks, increased to $28,800,000 at the end of the year.

Net bank deposits totaled $868,800,000, or $368,800,000 in excess of the corresponding figures for the last week in 1915.

Federal reserve notes issued by the reserve agents increased in volume from $214,125,000 to $300,511,000. The proportion of notes covered by gold was 91 per cent, against 92 per cent at the close of 1915.

Brittigan Co. Employes' Dinner.

The employés of William H. Brittigan & Co. tonight will hold a "get together" banquet in the Louis XVI. room at the Hotel Sherman.

NEW YORK WEEKLY STOCK RANGE.

	Sales.	High.	Low.	Last.	Net chge.
Acme Tea	200	60	59	59	−3½
Adams Exp.	200	140	136	136	+1
Adv. Rumely	500	19⅝	18¼	18⅝	+1½
Do pfd	600	38¼	38	38	−⅝
Ajax Rubber	2,500	76½	72⅞	72⅝	....
Alaska Gold	3,200	11½	10⅝	11	−⅛
Alaska Juneau	1,600	7⅝	7	7⅛	....
Allis-Ch. Mfg.	11,700	29½	26	27	−⅛
*Do pfd	5,700	89	84½	84⅝	−1¼
Am. Agr. Chem.	2,200	92⅝	88⅞	89	+1
Do pfd	400	102⅝	102	102	....
Am. Bk. Note	700	41½	41½	41½	....
Am. Beet Sugar	11,300	92	87½	90	....
Am. Br. S. pfd.	200	190	188⅝	188⅝	−3⅛
Am. Can	14,400	49	45⅝	46½	−⅝
Do pfd	400	108½	108	108½	+⅝
Am. Car & F.	8,100	67⅝	63½	64½	−⅛
Am. C.&C. of N.J.	800	36⅝	36	36⅝	+1⅝
Am. Cot. Oil	200	49½	49½	49½	....
Do pfd	100	100⅛	100⅛	100⅛	....
Am. Express	100	131⅝	131⅝	131⅝	....
Am. H. & Lea.	1,700	13¼	12	12	−1
Do pfd	5,300	66	61⅝	62⅝	+⅜
Am. Ice Sec.	27,500	32⅝	29⅝	31	+⅛
Am. Linseed Oil	8,700	20½	18⅝	18⅞	+⅝
Do pfd	1,100	52	50	50½	−⅝
Am. Loco.	41,600	80⅝	75⅛	76⅝	+½
Do pfd	200	105½	105½	105½	+⅜
Am. Malt pfd.	2,400	51⅝	50	50	+8½
Am. Smelting	38,900	106	102⅝	104	−2
Do pfd	200	115	114½	114½	....
Do pfd A	200	98	96⅝	98	+1
Do pfd B	1,300	94	93⅝	93⅝	+⅝
Am. Steel Fdies	1,200	64	60	60	−1⅛
Am. Sugar	2,700	110	108½	108½	−⅛
*Am. T. & Tel.	5,800	125⅝	123⅛	123⅝	−2⅛
Am. Tobacco	100	217	217	217	+2
Do pfd	300	108½	107⅝	107⅝	−¼
Am. Woolen	5,500	45½	42	43⅝	+½
Do pfd	600	95	94½	94½	+⅜
Am. Writ. P. pf	6,300	49½	44	45	−1
Am. Zinc	7,000	40	35½	37½	−⅝
Do pfd	600	75	71⅞	72⅝	+6⅞
Anaconda	99,800	84⅝	80⅝	81½	−2
Assets Real'n	100	3¼	3⅛	3⅛	−¼
Ass'd D. G. pfd	100	65	65	65	....
Ass'd Oil	100	70	70	70	....
Atchison	9,100	105	103¼	103⅞	+⅛
*Do pfd	5,300	100⅝	98½	98⅛	−2⅝
Atl. B. & A.	200	16	15	15	−¼
Atl. C. Line	200	118	117⅞	118	....
Atl. G. & W. I.	48,700	125¼	107½	112⅝	+5½
Do pfd	1,000	66½	63	63	−1⅜
Baldw. Loco.	33,600	62⅛	55⅝	57½	−4¼
Do pfd	500	101	100½	101	....
Balt. & Ohio	4,700	84⅝	83¼	84	....
Do pfd	800	75½	74½	74½	−⅛
Barrett Co.	300	135½	135	135½	+3½
Batopilas	200	1⅞	1⅝	1⅝	−⅛
Beth. Steel	1,600	525	500	525	+5
Do pfd	400	137	132	135	+5
Bklyn. R. Tr.	500	83	82	82	....
Brown Shoe	300	65½	65	65	−1
Brunswick	800	10½	9⅝	10⅛	−2⅝
Burns Bros.	600	88½	88	88½	+⅜
Butte & Sup.	8,900	49	44⅞	45⅝	−3½
Calif. Petrol.	10,400	26⅝	23⅝	25⅝	+⅝
Do pfd	4,800	57	52½	55½	+3
Can. Pac.	1,600	167⅝	165¼	165¼	+⅝
Cent. Leather	93,900	89½	81	85	−2¼
Do pfd	800	114⅝	113½	113½	+½
Chand. Motor	3,700	102	96	99	−1
Ches. & Ohio	6,100	66½	64⅝	65	+¼
Chi. & Alton	500	24	21¼	21¼	−1⅝
Do pfd	200	31	31	31	−¼
Chi. Gt. West.	1,000	14½	13⅞	14	−½
Do pfd	1,100	41⅞	40	40	−2⅛
C., M. & St. P.	2,600	92	90½	91½	....
Do pfd	800	124⅞	124	124½	−¼
C. & N. W.	400	124½	123⅞	124	−1
Do pfd	700	173½	170⅛	171	−2
C., R. I. & P.	7,400	35½	33⅞	34	−1
Do ctf.	3,000	34⅝	33⅝	34	−⅛
Chile Copper	27,200	26	23¼	24½	−⅝
Chino	21,100	55⅝	51½	53½	−1¼
C.,C.,C.&St.L. pfd	100	82	82	82	−1
Cluett-Peabody	400	71	70	71	+1
Do pfd	200	113½	113½	113½	....
Colo. & So.	100	30⅛	30⅛	30⅛	....
Cont. Ins.	400	60½	57½	58½	−1½
Cons. Int., Cal'n	100	18½	18½	18½	−2½
Colo. Fuel	7,700	46⅛	43⅝	43⅝	−1⅝
Columb. G. & E.	29,100	43	37⅝	39⅞	+⅝
Comp. T.-R. Co	200	47	47	47	....
Cons. Gas	1,800	133	131¼	131¼	−1¼
Con. G. of Balt	600	122½	121½	122½	−2⅝
Cont. Can	500	89	87⅝	87⅝	+1⅝
Corn Products	30,100	24⅝	21⅝	22⅝	−1¼
Do pfd	2,300	110⅝	107	110¼	−⅜
Crucible Steel	137,200	65½	58	61⅝	+3⅝
Do pfd	400	114	113⅛	114	+2
Cuban-Am. Sug.	1,000	190	180⅛	190	....
Cuban C. Sugar	50,800	52⅝	46	48⅛	−1⅝
Do pfd	1,800	93½	92⅝	93	....
Deere pfd	300	98½	98	98½	+½
D. & R. G.	100	17½	17½	17½	−½
Do pfd	300	41½	40⅞	40⅞	+⅞
D., L. & W.	100	239⅝	239⅝	129⅝	+1⅝
Del. & Hud.	100	149	149	149	−1
Det. United	200	127	125	125	....
Dist. Sec.	7,900	31½	27½	28	−1
Dome Mining	1,100	20½	20	20¼	+¼
Driggs-Seabury	700	49⅞	45⅛	45⅛	−4⅞
Erie	15,300	35⅝	33½	33⅛	−1
Do 1st pfd	1,300	50	48⅜	48½	−¼
Do 2d pfd	100	40	40	40	−⅝
Fed. M. & S. pf	500	40½	37⅛	39	....
Gaston-W'ms	1,300	41	38	39	−½
Gen. Chem. pfd	100	116¼	116¼	116¼	....
Gen. Elec.	2,500	169⅝	165⅝	167	−½
Gen. Mot. news	2,100	135	132	134½	+2½
Do pfd	600	92½	91½	91½	−½
Do pfd old	100	121	121	121	+3
Goodrich	10,100	61½	58⅝	59½	−1½
Granby	2,900	94	86⅞	88	+1
Gt. Nor. Ore	6,800	37¼	34⅝	35¼	−½
Gt. Nor. pfd	1,600	118	117¼	117½	....
Greene Can.	1,800	45	43	43	−2
Gulf State Steel	2,100	138	121	125	+2
Do 1st pfd	100	107	107	107	....
Hartman Cpn.	400	75¼	75¼	75¼	+¼
Ill. Cent	4,100	106½	105	105⅞	−1⅛
Insp. Copper	56,900	59⅝	55	56⅝	−¼
Int. Ag. Corp.	300	17¼	17	17	−1
Do pfd	1,200	45	43	43½	+½
Int. Har. of N.J.	600	123	121	123	+5
Int. Har. Corp	800	87	83	86	−1
Int. Mer. Mar	76,600	26⅝	22	26	−½
Do pfd	153,300	91¼	82½	86⅞	−5⅝
Int. Met. Cons.	9,300	17⅝	16¼	16⅝	−⅝
Do pfd	1,100	72½	71½	72	+½
Int. Paper	44,100	52¼	43	45⅝	+¼
Do pfd	8,700	106	101	103½	+½
Int. Nickel	10,700	44	40⅝	41⅝	+1
Jewel Tea	700	78¼	75	75	−⅛
Do pfd	100	111	111	111	+1
J. Kayser	100	115	115	115	....
K. C. So.	2,500	26⅝	25¼	25⅝	+¼
Do pfd	100	59⅝	59⅝	59⅝	....

	Sales.	High.	Low.	Last.	Net chge.
Kelly-Sp'field	4,000	62	57½	60	−⅛
Kennecott Cop.	54,800	46½	43¼	45⅛	+⅛
Lack. Steel	22,500	87½	80½	82	....
*Laclede Gas	800	104	100	100¼	−10¼
L. E. & W.	400	25½	25¼	25½	−½
Do pfd	300	51	50½	50½	+⅝
Lee R. & T.	2,600	30	25⅛	28	−3⅛
*Lehigh Val.	2,900	80⅝	77⅝	77⅞	−1⅛
Ligg. & Myers	100	277½	277½	277½	−8½
Do pfd	100	125½	125½	125½	−⅝
Loose-Wiles	2,100	24⅝	22	23	+2
Lou. & Nash.	100	132⅛	132⅛	132⅛	+⅛
Mack. Co. pfd.	300	66	65	66	+⅛
Man. Elev.	100	129⅛	129⅛	129⅛	+⅜
Man. Shirt	900	77	74⅛	77	....
Max. Motor	36,200	54⅝	44⅞	47½	−4½
Do 1st pfd	4,500	74	65⅛	68⅛	−2⅝
Do 2d pfd	4,100	37⅝	32	35	−1⅞
May. Dept. St.	100	62	62	62	+1
Mex. Petrol.	65,300	99⅛	90¼	95	−1⅝
Do pfd	100	94¼	94¼	94¼	....
Miami Copper	15,300	39⅝	37½	39⅝	+1⅝
M. & St. L., new	500	28	26⅛	26⅛	−1⅝
M., St. P. & S. S. M.	300	116⅝	116	116⅝	+⅝
M., K. & T.	10,300	12⅝	11⅛	11⅝	−⅛
Do pfd	1,000	22	20	21	+⅛
Mo. Pac.	1,300	17¼	15¼	15⅛	−2⅛
Do ctfs	3,700	17⅛	15⅛	15⅛	−1⅛
Do w. i.	15,700	34⅝	32⅝	33	−1½
Do pfd	900	62½	60	61½	+⅛
Mont. Power	600	103½	100½	100½	−2½
Nat. Bis. pfd	200	126	126	126	....
Nat. C. & S.	500	80	79⅝	80	+2¼
Do pfd	300	112½	112	112	....
Nat. Enamel	6,900	29⅛	26⅛	26⅞	−⅝
Do pfd	200	92⅛	91	91	−1⅛
Nat. Lead	1,700	60⅛	58	58	−2⅛
Do pfd	100	112⅝	112⅝	112⅝	+1⅛
N. O. & M. R. R.	100	21	21	21	−2
Nevada Cop.	14,500	25	23	23⅝	....
N. Y. Air B.	2,600	150	142	143	−3⅝
N. Y. Central	10,400	105¼	103⅛	104	....
N. Y. Dock	200	16⅛	16	16	....
N. Y., N. H. & H.	5,000	54½	50⅝	50⅛	−2⅞
N. Y., O. & W.	3,100	30⅛	28⅛	29⅛	−⅛
Nor. & West.	4,200	136⅝	134	134	−1⅞
Do pfd	500	86	85	86	+⅛
No. Amer.	700	71⅛	69⅝	69⅝	−⅛
Nova S. Steel	200	115	110½	115	+5
Nor. Pac.	5,000	110⅝	109⅝	109⅝	−⅝
*Ohio Cit. Gas	10,600	115	102	104⅝	−2⅝
Ont. Silver	1,000	6¼	6	6	....
Owens Bot. Mfg.	200	97½	97½	97½	+½
Pan. P.&T. pfd.	100	96½	96½	96½	+⅛
Pac. Mail	1,700	21½	19⅛	20⅝	+⅛
Pac. Tel. & T.	100	32	32	32	−2½
Pere Marq., w.i.	24,800	38⅜	36⅝	36⅝	....
Do pfd	3,400	73½	72	72½	....
P. Lorillard pfd	100	120	120	120	....
Penn. Ry.	11,300	57	56¼	56⅝	+½
Peoples Gas	700	109	105	105	−1
Phila. Co.	1,600	43½	41½	41½	−⅞
Pitts. Coal ctf.	21,300	41⅝	37⅝	39	....
Do pfd ctf	300	110	105	105	−5
Pitts. Stl. pfd	200	102	101½	102	+1
P.,C.,C.&St.L.	300	85⅛	85⅛	85⅛	−⅜
Pr. Steel Car	3,900	78	72⅝	74	−1
Do pfd	100	105	105	105	+2⅞
Pub. Svc. N. J.	200	130½	130	130	....
Pullman	400	163	162	163	+1
Quicksilver	600	2⅛	2	2	−¼
Ry. Stl. Spg	1,400	51	49	49⅛	−⅝
Do pfd	100	99	99	99	−1
Ray Cons.	17,300	27	25¼	25⅝	−1⅝
Reading	57,200	105	101⅛	101⅛	−2⅝
Do 2d pfd	200	44½	44½	44½	−½
Rep. I. & Stl.	38,400	80	75⅝	77⅝	+⅝
Do pfd	1,200	105	103½	104	+½
Saxon Motors	700	69	63⅝	63⅝	−5⅝
Seab. A. L.	1,400	17⅝	16⅝	17½	−⅝
Do pfd	700	38½	37½	37½	−1
Sears-Roebuck	600	228⅛	224	224⅛	−2⅝
Shat. & Ariz	2,700	28	25¼	26	−¼
Sl-Sheff.	7,800	65	60⅛	62	+4
S. Por. R. Sugar	1,000	175	170	175	....
Do pfd	100	115	115	115	....
Sou. Pac.	9,700	98¼	96¼	97	−⅝
Sou. Ry.	72,500	33⅝	31½	31⅞	−1⅛
Do pfd	800	70¼	69¼	69¼	−½
St. L. & S. F. w.i.	6,100	27¼	26	26¼	−1⅝
St. L. S. W.	100	32⅛	32⅛	32⅛	+3⅛
Do pfd	300	57	56	57	+5
Std. Milling	100	98	98	98	+1
Studebaker	36,400	112⅞	100¼	103⅝	−8⅝
Stutz Motors	500	50	48½	48½	−1¼
Ten. C.&C., w.i.	1,900	16½	16	16⅛	+⅛
Texas Oil	49,900	237½	212	236	+24¼
Do rights	25,500	33¼	27	33	+5⅞
Tex. & Pac	2,800	20⅞	19	19	−1
Third Ave.	1,400	50⅝	49	49½	−½
Tob. Prod.	21,200	59⅝	55½	56⅝	−2⅝
T., St. L. & W.	1,200	12	10	11¼	+¼
Do pfd	1,600	21	18	18	....
Un. B. & P.	300	12	12	12	....
Do new	800	96¼	94	95¼	+1¼
Un. Pac.	38,200	149	145⅝	147⅝	+⅛
Do pfd	1,100	84½	84¼	84⅝	+1⅜
Un. Cig. Mfg	100	44	44	44	+2
Un. Cig. Stores	3,800	100⅛	97½	98⅞	+⅛
Un. Drug	100	72	72	72	−1
Do pfd	100	91	91	91	....
Un. Fruit	1,500	150	149	149	−1⅛
Un. Ry. Inv	800	10½	9⅝	10½	−⅝
Do pfd	200	21	21	21	−1½
U. S. Alcohol	70,800	115½	107¼	110⅝	−⅝
U. S. C. I. Pipe	1,600	22½	21	21	+½
Do pfd	100	60	60	60	−¼
U. S. Red. & R.	800	⅞	½	½	−½
Do pfd	2,200	1	½	⅝	−⅝
U. S. Realty	1,200	28	25½	25½	−6½
U. S. Rubber	18,500	65	60⅝	61⅝	−1⅛
Do 1st pfd	100	112¼	112¼	112¼	....
U. S. Smelt	8,300	66	62½	64⅛	+1½
Do pfd	500	52½	51	52	+1
U. S. Steel	761,100	109½	103⅝	106¼	−1¼
Do pfd	2,100	120	119¼	119½	+⅝
Utah Cop.	75,400	105½	98⅝	101⅝	+¾
Utah Sec.	3,200	24¼	22⅝	22⅝	−⅛
Va. Chem.	4,600	44	41⅞	43	+1½
Va. C. & Coke	700	50	50	50	+2
Wabash	2,700	16	15⅛	15½	+½
Do pfd A	8,700	58	55	57	+¾
Do pfd B	3,900	30⅝	29⅝	30	−¼
Wells Fargo	4,600	144⅝	139	139	−5
West. Md.	10,900	29⅝	27	27½	−1¼
Do pfd	100	43½	43½	43½	+1½
W. Union	1,600	97	96	96½	−1⅞
*Westingh'se E.	13,500	56⅝	54⅛	54⅝	−⅝
W. & L. E., w.i.	3,000	23⅝	22⅛	22¼	−¾
Do 1st pf w.i.	1,200	50½	49¼	49¼	−¾
White Motors	1,600	49½	48	48	−2
Willys-Over.	54,300	37⅞	34	35⅛	−2⅛
Do pfd	300	96	95	95	....
Wis. Central	300	53½	52¼	52¼	−1¼
Woolworth	1,600	139⅝	138⅛	138⅛	+⅛
Do pfd	100	125	125	125	....
Worthington P.	900	29½	28¼	28¼	−4¾

*Ex.-dividend.

BOSTON WEEKLY STOCK RANGE

	Sales.	High.	Low.	Close.	Net chg.
Adventure	170	3⅞	3⅞	3⅞	−⅛
Ahmeek	251	103	100	103	+3
Alaska Gold	1,090	11½	10⅝	11⅝	−½
Algomah	390	1⅛	1	1⅛	+⅛
Allouez	520	65½	63	64	+1½
*Am. Zinc	10,602	39½	35½	37¼	....
Do pfd	95	75	70	70	+2
Arnold	50	39c	39c	39c	....
Ariz. Com'l	5,065	15⅛	13⅞	14½	+⅝
Butte & Bal.	400	2	2	2	+⅝
Butte & Sup.	295	48¼	44⅝	44⅝	−3⅝
Cal. & Ariz.	1,960	79½	75¼	77	−1½
Cal. & Hecla	63	575	544	544	+19
Centennial	315	22	21	21	+1½
Chino	117	55⅛	54⅝	55	....
Copper Range	5,238	66½	63½	64⅝	−¼
Daly West	20	2⅝	2½	2½	−¼
Davis Daly	4,441	6¼	5½	6	+⅜
East Butte	1,262	17¼	14⅝	15	−1⅝
Franklin	1,055	9	8	8½	−⅝
Granby	165	93⅝	89	89	+1
Greene Can.	20	44	44	44	−½
Hancock	282	17	16	17	....
Helvetia	300	80c	70c	80c	....
Indiana Cop	170	3½	3⅛	3½	+¼
Island Creek	760	59½	56	58	....
Do pfd	25	91	91	91	....
Isle Royale	1,499	37	33	33	−1
Kerr Lake	440	4¾	4½	4⅝	+¼
Keweenaw	120	4⅝	4¼	4¼	−⅛
Lake Copper	5,518	16½	12	16	+4
Mason Valley	480	6	5⅝	5⅝	−⅝
Mass. Cons.	1,145	14¼	13½	14	+¼
Mayflower	125	2⅞	2⅝	2⅞	+⅜
Michigan	210	3¼	3¼	3¼	....
Mohawk	814	98	93	95	−1
Nev. Cons.	25	23¼	23¼	23¼	+⅝
New Arc.	195	5⅝	5¼	5¼	....
New Idria	150	15½	14½	14½	−½
*Nipissing	780	9¼	8⅝	8⅝	−¼
North Butte	1,994	24	22½	22½	....
North Lake	1,040	2½	2	2½	+⅝
Ojibway	625	2	1⅞	2	+¼
Old Colony	430	2 1-16	2	2	−¼
Old Dom.	935	65½	62	62½	−2½
*Osceola	306	95	85	87	−6
Pond Creek	5,775	21	18¼	19¼	+1¼
Quincy	221	90	86	88	−2
Ray Cons.	110	26	25⅝	25⅝	−⅝
Santa Fe	160	2	2	2	+⅜
Shannon	2,230	9¼	8⅝	9	....
Shattuck	100	28⅛	28⅛	28⅛	....
South Lake	205	5	4½	5¼	+1
Utah	700	30c	28c	28c	−¼
St. Mary's Land	705	89⅝	85	88	−2
Sup. & Bos	1,560	5⅝	4⅞	4⅞	−½
Sup. Copper	2	13	13	13	−½
Tamarack	13,295	54½	45	54	+7⅝
Trinity	991	6½	6	6	−½
Tuolumne	1,635	2⅛	2	2	−⅜
U. S. Smelting	11,930	63⅝	62	64	....
Do pfd	281	52½	50⅝	52	+⅜
Utah Apex	1,010	3⅝	3	3	−1-16
Utah Cons.	2,227	18⅝	16½	17⅝	−¼
Utah Copper	126	105⅝	101	101	+1
Utah Metals	2,445	6⅛	5⅝	5⅞	−⅝
Victoria	100	6⅛	5⅝	6¼	+1
Winona	210	5	4½	4½	−½
Wolverine	127	49½	46	46	+½
Wyandotte	125	3	1½	2⅞	+1½
RAILROADS.					
Boston & Alb.	154	174	172	173	+1
Boston Elev.	103	78	75½	75½	−½
Boston & Me.	145	43	41	43	....
Fitchburg pfd.	17	72	72	72	....
Maine Cent.	22	98⅛	98	98⅛	+¼
Mass. Elec.	30	4⅝	4¼	4⅝	....
Do pfd	25	27	26	27	+½
N.Y., N. H. & H.	1,422	54½	50	51	−2½
N. New Hamp.	7	100	98	100	....
Old Col. Ry.	2	135	135	135	+⅜
Union Pac.	10	146⅝	146⅝	146⅝	....
West End	20	57	55⅝	55⅝	−½
Do pfd	26	75	74	75	+3
MISCELLANEOUS.					
Am. Agr. Chem.	5	89	89	89	−1
Do pfd	780	102⅝	101¼	102	+1½

	Sales.	High.	Low.	Close.	Net chg.
Am. Pneu. Svc.	2	75c	75c	75c	−31¼
Do pfd	102	8	8	8	+⅜
Am. Sugar	22	110	109	109	−¾
Do pfd	45	118	117¼	117¼	−⅝
Am. Tel. & Tel.	25	123¼	123	*123¼	−2⅝
Am. Wool. pfd.	185	96	94½	96	+1
*A. G. & W. I.	19,488	125	108	112½	−3½
Do pfd	205	66	54⅝	65	....
Cuban P. Cem.	380	18⅝	17½	17½	−½
E. Bos. Land.	200	8½	8½	8½	+2
Edison	69	228	225	225	−3
Inter. P. Cem.	2,331	18⅝	14⅛	14⅞	−3⅛
Do pfd	1,836	33	30	32½	+½
Mass. Gas	462	94½	93	93	−1
Do pfd	191	80	79	80	....
McElwain	10	101¼	101¼	101¼	+¼
Mergenthaler	80	169	166	166	+1
N. E. Tel.	12	122	121	121¼	+½
New River	5	24¼	24¼	24¼	+4¼
Do pfd	195	78	77	77	−3
Nipe Bay	10	147	147	147	−4
Pullman	100	162	161	161	−1
Punta A. Sugar	105	44	42	42	−2
Reece Button	44	15½	15¼	15½	+½
Reece Folding	50	4	4	4	....
Swift & Co.	744	151	145	145	−2½
Torrington	453	64	61	61	+1¼
United Fruit	605	151	149	150	+½
*United Shoe	1,322	57	56	57	+½
Do pfd	72	29⅝	29½	29⅝	....
U. S. Steel	15	105⅝	103⅝	105½	−1½
Ventura	7,570	8	7½	7⅝	−⅛
West. Union	20	97½	96	96	−⅝

BONDS.

Sales.		Open.	High.	Low.	Net chge.
$7,000	A.G. & W. T. 5s	85½	84	84	−1
17,800	Am. Agl. Chem. 5s 1924	102½	102	102½	−½
7,000	Am. T. & T. 4s	91⅝	91¼	91¼	−2⅞
72,000	do 5s	99¼	99	99¼	+¼
3,000	C. B. & Q. jt. 4s	98⅝	98⅝	98⅝	−¼
7,000	Chi. Jct. S. Y. 5s	101¼	101	101¼	−¼
15,000	do 4s	85	85	85	....
1,000	Chino 5s	95	95	95	....
1,800	Bos. & Me. 6s	100⅝	100⅝	100⅝	....
11,500	K. C. M. B. 5s	75	75	75	....
13,000	Mass. Gas 4½s, 1929	98¼	98	98¼	....
1,000	do 4½s 1931	95½	95½	95½	....
5,000	Miss. Riv. P. 5s	76	76	76	....
6,000	N. E. Tel 5s	102	100	100	+1
26,000	Swift 5s	101⅝	101¼	101¼	−½
1,000	U. Fruit 4½s 1925	97⅝	97⅝	97⅝	−⅝
10,000	do 4½s 1923	98¼	98¼	98¼	−¼
2,000	U. S. Smelt. 6s	108	108	108	+⅝
9,000	West. Tel. 5s	99⅝	99⅝	99⅝	....

*Ex. div.

Found Dead in Hotel.

Hiram Bradfield, card writer, was found dead yesterday in the Alaska hotel, 426 South Clark street. Heart disease is believed to have been the cause.

New Year Investments

The following selected bonds have been purchased for the use of our investment funds, and in turn we offer the type of security best suited to the investment funds of Trustees, Guardians, Savings Banks, Business Reserves and Individuals, at prices to yield from 3.90% to 6%.

Name	Maturity	Interest Period	Approx. Yield
American Telephone & Telegraph Co. Coll. Trust....5%	Dec. 1, 1946	June and Dec.	5.00%
Chicago Telephone Co. First Mtg...5%	Dec. 1, 1923	June and Dec.	4.60%
Chicago City Ry. Co. First Mtg.....5%	Feb. 1, 1927	Feb. and Aug.	5.10%
Chicago Railways Co. First Mtg.....5%	Feb. 1, 1927	Feb. and Aug.	5.40%
Commonwealth Edison Co. First Mtg.5%	June 1, 1943	Mar. and Sept.	4.80%
Consumers Power Co. First Ref.....5%	Jan. 1, 1936	Jan. and July	5.00%
Electrical Development Co. of Ontario, Ltd., First Mortgage.....5%	Mar. 1, 1933	Mar. and Sept.	5.40%
Interborough Rapid Transit Co. First and Refunding Mortgage.......5%	Jan. 1, 1966	Jan. and July	5.05%
Kansas City Railways Co. First Mtg.5%	July 7, 1944	Jan. and July	5.10%
Merchants Heat & Light Co. (Indianapolis) First Mortgage.....5%	Oct. 1, 1922	April and Oct.	5.10%
Middle West Utilities Co. Coll. Tr...6%	Jan. 1, 1925	April and Oct.	6.10%
Montana Power Company First and Refunding Mortgage S. F......5%	July 1, 1943	Jan. and July	5.00%
Peoples Gas Light & Coke Co. Refunding Mortgage............5%	Sept. 1, 1947	Mar. and Sept.	4.85%
Public Service Co. of Northern Ill. First and Ref. Mortgage.......5%	Oct. 1, 1956	April and Oct.	5.25%
Atchison, Topeka & Santa Fe Ry. Co. Adj. Mortgage...........4%	July 1, 1995	May and Nov.	4.70%
Baltimore & Ohio Railroad Co. Con..4½%	Mar. 1, 1933	Mar. and Sept.	4.85%
Chicago, Lake Shore & Eastern Ry. Company First Mortgage......4½%	June 1, 1969	June and Dec.	4.65%
Chicago, Milwaukee & St. Paul Ry. Company Convertible.........4½%	June 1, 1932	June and Dec.	4.45%
Chicago Union Station Co. First Mtg.4½%	July 1, 1963	Jan. and July	4.45%
Northern Pacific - Great Northern Joint (C. B. & Q.) Coll. Tr....4%	July 1, 1921	Jan. and July	4.20%
St. Louis-San Francisco Ry. Co. Prior Lien Mortgage..............5%	July 1, 1950	Jan. and July	5.63%
Union Terminal Co. (Dallas, Texas) First Mortgage...............5%	Apr. 1, 1942	April and Oct.	5.00%
Virginian Railway Co. First Mortgage Series "A"...............5%	May 1, 1962	May and Nov.	5.00%
Cudahy Packing Co. First Mtg.....5%	Dec. 1, 1946	June and Dec.	5.00%
Swift & Co. First Mortgage........5%	July 1, 1944	Jan. and July	4.85%
Wilson & Co., Inc., First Mtg.......6%	Apr. 1, 1941	April and Oct.	5.75%
Kansas City Terminal Ry. Co. Secured Notes................4½%	July 1, 1921	Jan. and July	4.50%
Northern States Power Company Convertible Notes............6%	Apr. 1, 1926	April and Oct.	5.95%
Toronto Ry. Co. Secured Notes.....6%	Dec. 1, 1918	June and Dec.	5.00%
Marin Municipal Water District Waterworks...................5%	Various	April and Oct.	4.70%
Vermilion County, Illinois..........4%	Serial 1921 to 1935	June 1	4.00%

We constantly have on hand a diversified and comprehensive list of high grade Municipal, School District, County, Provincial and Government Bonds, which we can offer at attractive prices.

All offerings are made subject to sale and advance in price. Descriptive circulars will be furnished upon request.

SEND FOR JANUARY CIRCULAR

BOND DEPARTMENT

Illinois Trust & Savings Bank

La Salle and Jackson Streets, Chicago

MUNICIPAL BONDS

For January Investment

We offer subject to prior sale and change in price

Issue	Due	Yield
City of Cincinnati, O., Registered 3½s..	1965-44	3.375%
City of Rochester, N. Y., Registered 4¼s	1933	3.75%
City of Philadelphia, Pa., Improv'nt 4s	1946	3.79%
City of Davenport, Ia., Corporate 4s...	1921-34	3.90%
City of Baltimore, Md., Registered 3½s	1980	3.90%
Hudson County, N. J., 4½s...........	1930-66	3.95%
City of Los Angeles, Cal., Elec. Plt. 4½s	1923-27	4.00%
Jefferson County, Iowa, Funding 4½s..	1919-26	4.00%
City of Atlantic, Iowa, Refunding 4½s..	1929	4.10%
Spencer, Iowa, Lighting 4½s...........	1936-21-26-31	4.10%
Rolfe, Iowa, School Bldg. 4½s..........	1929-36	4.125%
Corning, Iowa, Water Works 5s.......	1921-36	4.15%
Tama, Iowa, Funding 5s..............	1919-30	4.20%
Altona, Illinois, School Bldg. 5s.......	1923-34	4.25%
Greeley, Iowa, School Bldg. 5s........	1936	4.25%
Stuart, Iowa, City Bldg. 5s............	1921-32	4.25%
Stuart, Iowa, Water Works 5s.........	1930-36	4.25%
Sioux Rapids, Iowa, City Bldg. 5s.....	1920-31	4.30%
Sutherland, Iowa, Funding 5s.........	1923-28	4.30%
Walnut, Iowa, Water Works 5s........	1927-28	4.30%
Kossuth County Drainage District 5½s	1920-26	4.60%
Palo Alto County Drainage District 5½s	1920-26	4.60%
Van Buren County Drain'ge District 5½s	1918-23	4.60%

We highly recommend any of the above bonds for conservative investment.

Reservations may be made for deferred delivery.

Further information furnished upon request.

GEO. M. BECHTEL & CO.

604 First National Bank Building, Chicago

CHICAGO Established in 1891 DAVENPORT

Diversified January Investments

We offer to large investors a varied list of sound first mortgage serial bonds, each issue secured by the highest grade of income-earning property in some large city, such as Chicago, New York, Minneapolis and Baltimore, to net 5½-6%.

This gives investors an attractive opportunity to diversify their holdings in first mortgage securities.

Each issue we offer has been purchased with our own funds after careful investigation and thoroughly safeguarded under the *Straus Plan*, which has been tried, tested, and proven sound through the changing conditions of the past thirty-four years.

Call, write or 'phone for Circular No. 1250.

S. W. STRAUS & CO.

ESTABLISHED 1882 INCORPORATED 1905

STRAUS BUILDING - CHICAGO

Telephone Franklin 4646

NEW YORK MINNEAPOLIS DETROIT CINCINNATI SAN FRANCISCO

Thirty-five years without loss to any investor

Municipal Bonds

(Exempt from the Federal Income Tax)

We own and offer a large list of desirable Municipal, County and School Bonds, including the following issues:

	Yield.
St. Joseph, Mo., School Dist. 4½'s — Due August 15, 1920 — Population 110,000	3.90%
Saline Co., Ill., School Dist. 5's — Due annually, April 15, 1922 to 1931 — Population 5,170	4.20%
Herrin, Ill., Water Works 5's — Due serially, July 1, 1924 to 1931 — Population 10,000	4.20%
Newaygo Co., Mich., Twp. Road 4½'s — Due annually, Jan. 15, 1920 to 1941 — Area 23,040 acres	4.20%
New Albin, Iowa, Consol. Sch. Dist. 4½'s — Due August 1, 1936 — Area 12,800 acres	4.30%
LeFlore County, Miss., County Road 5's — Due annually, Nov. 1, 1922 to 1941 — Population 45,000	4.40%
Cameron Co., Tex., Court H. & Jail 5's — Due Dec. 10, 1951. Optional 1921 — Population 27,158	4.50%
Raleigh Co., W. Va., Magis'l Dist. Road 5's — Due serially, June 1, 1919 to 1940 — Population 25,792	4.50-4.60%
Custer, So. Dak., Indep. Sch. Dist. 5's — Due May 1, 1936. Opt. 1926. Co. Seat — Area 16,000 acres	4.60%
Port Arthur, Texas, Municipal 5's — Due Oct. 10, 1951. Optional 1931 — Population 15,000	4.60%
Marin Municipal Water Dist., Calif., 5's — Due serially, Oct. 1, 1944 to 1954 — Population 25,000	4.70%
Beltrami County, Minn., 6's (new issue) — Due annually, June 1, 1922 to 1936 — Population 35,000	4.85%
Koochiching County, Minn., 5½'s (new issue) — Due annually, July 1, 1921 to 1934 — Population 16,000	4.90%
Pasco Co., Fla., School District 6's — Due July 1, 1936. Optional 1931 — Area 15,360 acres	5.00%
Arcadia, Florida, Municipal 6's — Due Nov. 1, 1946. Co. Seat — Population 4,000	5.00%
Ringling, Oklahoma, Sewer 6's — Due July 1, 1941 — Population 2,000	5.25%

We handle **Municipal, County and School Bonds** exclusively and will be pleased to send you our **January Circular**, describing our various offerings, including the above, upon request.

JOHN NUVEEN & CO.

BANKERS

First National Bank Building, Chicago PHONE RANDOLPH 3000

We wish to announce that the name of the firm

BLOCK, MEGOWEN & CO.

will, on and after January First, Nineteen Seventeen, be

BLOCK & COMPANY

Successors to

Block, Megowen & Co.
Investment Securities
105 South La Salle Street, Chicago

We Offer for January Delivery

$500,000

First Lien Non-Speculative Farm Mortgages

netting from 5% to 6%

In any denomination from $200 to $15,000. Each item secured by its individual productive farm worth from two to five times the size of the mortgage.

The simple "promise to pay" of a reputable farmer adequately secured by a mortgage on his farm contains practically all the elements of a perfect investment. Land is the one great indestructible security. All that we eat and most of what we wear come from the farm.

We have spent 32 years in making farm loans and have never allowed a single client to suffer loss. Our January list of mortgages and literature covering the entire subject are ready for distribution.

GEORGE M. FORMAN & CO.

Farm Mortgage Bankers
Founded 1885

Telephone Central 8020 11 South La Salle Street

MAURER & HALL
ADJUSTERS OF FIRE LOSSES FOR THE PEOPLE
175 W. Jackson Blvd. Tel. Wabash 3982

6% and Absolutely Sound
First Mortgages that have satisfied thousands of investors for years can be purchased in denominations of $500 and upwards. They do not fluctuate in value.
HOME BANK AND TRUST CO.
Resources over $2,000,000. Milwaukee & Ashland Avs.

CAREFULLY SELECTED—AMPLY PROTECTED
6% GOLD FIRST MORTGAGES 6%
On Chicago and Suburban Real Estate. $400 to $5,000. Send for January List Showing Locations. Interest Collected for You Without Charge.
WILL J. BELL Mortgage Banker
69 W. WASHINGTON ST.—CENTRAL 2379
MAKE YOUR MONEY WORK

ADVERTISE IN THE TRIBUNE

THE NEW YORK CENTRAL RAILROAD CO.
New York, December 13, 1916.
A Dividend of One Dollar and Twenty-five cents ($1.25) per share on the Capital Stock of this Company has been declared payable February 1, 1917, at the office of the Treasurer, to stockholders of record at the close of business January 3, 1917. For the purpose of the Annual Meeting of stockholders of this Company, which will be held January 24, 1917, the stock transfer books will be closed at 3 P. M., January 2, 1917, and reopened at 10 A. M., January 25, 1917.
EDWARD L. ROSSITER, Treasurer.

SUBSCRIBE FOR THE TRIBUNE

NATIONAL HEADQUARTERS FOR INVESTORS' AND STOCKHOLDERS' LISTS
Manual sent upon request.
Stockholders' Service Corp.
44 Broad St., New York.

ADVERTISE IN THE TRIBUNE

MEGARGEL & CO.
Members { New York Stock Exchange, Boston Stock Exchange, Chicago Stock Exchange
Investment Securities
105 S. La Salle St.
NEW YORK Chicago BOSTON

JOHN BURNHAM AND COMPANY
We have close, active markets in PUBLIC UTILITIES, MOTOR STOCKS, SUGAR STOCKS, RUBBER STOCKS and other standard unlisted stocks.
LA SALLE AND MONROE RANDOLPH 5600

CHICAGO BANK STARTS FOREIGN TRADE 'SCHOOL'

First National Invites Middle West Colleagues to Join in the Movement.

The First National bank has undertaken a comprehensive plan to put the middle west in the center of the international trade map and to make Chicago the training ground for the "up-to-the-minute banker" of the near future.

Details of the arrangement of wider credit facilities with Latin America and the far east, in collaboration with the National City bank of New York and the International Banking corporation, and the establishment of a system of training young men from the middle western banks in the intricacies of foreign trade were announced yesterday by President Frank O. Wetmore and Vice President John J. Arnold, in charge of foreign trade. Mr. Arnold, in connection with the plans, will leave in March for a four months trip throughout South America to get into personal touch with the situation.

Render Local Service.

In a letter to merchants, manufacturers, importers, and exporters in the territory tributary to Chicago President Wetmore has explained the extension of credit facilities. The western bank, he says, will be in a position to render service identical with that now being given the customers of the National City bank and the International Banking corporation.

Mr. Arnold points out in his letter to the bank correspondents of the First National bank in the same territory the expansion of foreign trade and the benefits the banks will derive from being able to handle their local foreign trade without passing the profits on to the banks in the large cities, as is now done.

"It has occurred to us," he continues, "that possibly we may be of service to our correspondents in helping them train some one of their staff along these lines. In our judgment this can best be accomplished by means of practical contact with the handling of such exchange, and we take pleasure in extending an invitation to those who are interested to have some one from their institution spend such time as may be required in our foreign exchange department, where every opportunity possible for the securing of such experience will be afforded."

Pioneer in Movement.

In a supplemental interview Mr. Arnold explained that the Chicago bank, the first in the country to offer to train men outside their own organization free of charge, is undertaking an active propaganda to spread the gospel of the profits of foreign trade. He would like to start off with forty or fifty banks from the smaller towns, and stated that if the interest justified an extension of the "school" the bank stood ready to add a night feature to the new branch. The course will extend over a course of four weeks probably, with an even shorter time for the brighter pupils. In that period he believes the officials of the bank will be able to turn out men competent to meet all the demands of American manufacturers who want to extend their trading territory across the seas.

"We want to get the middle west to think internationally," he said. "We will only take bright, ambitious young fellows. When we send them back they will have had some technical training in addition to having been started out reading and studying conditions abroad. In turn they will educate others, and the thing will work out as a school for the entire territory."

HERE'S BIGGEST INSURANCE DEAL

The Union Pacific railway's system of life, health, and accident insurance for its employés went into effect with the new year yesterday.

Forty-one thousand persons are beneficiaries of the plan. These include all the employés of the railroad except those who have not worked a year and those whose salaries are above $4,000 a year.

The insurance deal, it is said, is the largest in the world's history. The policies call for $30,000,000. The premium amounts to $800,000 a year.

The accident and health insurance was awarded to the Continental Casualty company, a Chicago concern, of which H. G. B. Alexander is president, with offices at 910 Michigan avenue. The life insurance went to the Equitable Life Insurance company of New York.

When the Union Pacific announced this plan a little before Christmas all the insurance companies in the country began active competition for the big prize. The award was announced last Friday.

Each employé is given life insurance to the amount of a year's salary. Each is given accident and health insurance of one-half wages during inability from sickness or accident. Provision for permanent disability also is made.

The Union Pacific put this plan into effect without a cent of cost to any of its employés.

Heart Disease Is Fatal.

John McHugh, 6762 Loomis street, died at his home yesterday supposedly of heart disease.

NEW YORK WEEKLY CURB

INDUSTRIALS.

Description.	Sales.	High.	Low.	Last	Net ch'ge.
Ætna	11,600	5	3¾	4	— ⅝
Am. Drug Syn.	300	13¼	13⅛	13⅛	+ ⅛
Am. Int. Corp.	1,500	58	55⅜	55⅜	— 1⅞
Am. W. Paper.	2,000	4⅝	4	4½	— ⅛
Am.B.Tob. ord.	100	20½	20½	20½	....
Do pfd. B..	500	21¼	21	21¼	+ ¼
Can. Nat. Gas.	800	⅝	½	⅝	....
Calif. Ship.....	1,500	15½	15	15⅛	— ¼
Car Lt. & Pow.	2,000	3	2⅞	2⅞	— ⅝
Carwen Steel..	2,000	12¾	11⅜	11⅝	— ⅛
Charcoal Iron..	100	7½	7½	7½	— ⅛
Chevrolet Mot.	3,300	135	125	125	— 6
Cramp S. & E.	100	80	80	80	....
Emerson Phon.	1,550	10	9	9½	— ¼
Fall Motors....	1,400	10⅜	10⅜	10⅜	+ ⅛
Do ctfs.....	500	10⅜	10⅜	10⅜	— 1½
Fed. Dyestuff..	3,300	49	45	47½	— 2¼
Do cash....	600	50	50	50	+84½
Fisher Body....	100	40	40	40	....
Haskell Barker	1,000	45	40	45	+ 4¼
Do pfd.	165	100	98½	100	....
Imp. Tob. Can.	250	6	5	6	....
Int. Arms & F.	100	24	24	24	+ 1½
Int. Motors....	500	5	5	5	....
Do pfd....	300	25	25	25	....
Kathod. B. pfd.	800	3⅝	3	3⅛	+ ⅛
Keyst. T. & R.	4,600	17⅝	16½	17	+ ⅛
Kresge	1,100	11⅛	11	11	— 1
Do pfd. B..	300	11	11	11	....
Lake Tor. Boat	3,500	9	8	8⅛	+ ⅝
Do 1st pfd.	1,800	9	8½	9	+ ½
Lima Loc.,new	2,200	46½	45	46⅛	— ⅝
Lukens F. 1st.	410	100	99	99	....
Marconi of Am.	1,000	3	3	3	....
Marlin Arms..	2,700	60	47	50	....
Do part pd.	300	64⅛	64	64⅛	+ 1½
Midwest Refg.	50	82	82	82	....
Midwest Steel	52,600	62⅝	56⅛	58⅛	+ 2½
Mitchell Motors	700	51⅝	51	51½	— ½
National Acme	1,200	38	36	36	— 2
N. Y. Shipbldg.	3,100	45⅝	44½	44⅝	....
N.Y.Transport.	100	14⅝	14⅝	14⅝	— ⅝
N.Am. P. & P.	60,100	9	8⅛	8½	— ¼
Pierce Arrow..	700	55	52	52	— ½
Pools Eng.	10	90	80	80	—10
Scripps Booth..	250	35	35	35	— 4
A.O.Smith pfd.	105	96	95	95	+ 1
Smith & T. pfd.	500	10	9⅞	9⅞	....
Steel Alloys C.	1,200	7⅜	6½	6½	— 1
St. Joe Lead...	1,200	18	17	17½	— ¼
Submarine Bt.	7,200	30	25	26	— 1½
Tood Shipyds..	610	86	82½	84	+ 1
Transue W.Stl.	300	48	42⅝	43	+ ⅞
Triangle Film.	1,100	2⅝	2½	2⅝	+ ⅛
United Motors	9,100	46¼	44½	45½	— ⅛
U.S.Steamship.	3,900	6⅝	6	6⅛	....
Unit. Dyewood.	400	66	65	66	+ 8
Unit.Aloys Stl.	5,250	51	48	48½	— 1⅛
Westinghouse Elec. rights..	5,000	1⅜	1¼	1⅜	....
Wilson Packing	500	56	56	56	— ⅝
Wright-M. Air.	6,780	15¼	13⅛	13½	— 1
Do pfd.....	200	65	60	60	....
World Film....	300	1	1	1	....
Zinc Cons.....	1,800	4⅝	4	4	— ¼
RAILS.					
Chgo.N.Y. ri'ts	1,500	1⅝	1¼	1¼	....
Pere Marquette	7,000	37¾	36½	37	— ⅞
Do pfd.....	100	72¾	72¾	72¾	+ 1¾
Pgh. & W. Va.	2,000	22	20½	20½	+ ½
Do pfd.....	100	84	84	84	+30
R. Island w. I.	300	42	41⅞	42	— ½
Do pfd B...	300	75	74½	74½	+ ½
Do pfd. A..	50	90	90	90	— 1
Western Pac..	200	21½	21	21	— ½
OILS.					
Barnett O.& G.	3,600	3	2¼	2½	— ⅝
Cont. Refining.	500	11	11	11	....
Cosden O. & R.	2,575	17⅝	16⅝	17	....
Cosden O. & G.	6,700	15⅛	14¼	14⅝	— ½
Federal Oil....	4,375	6⅝	5⅝	6	+ 1
Gen. Refg.& P.	1,500	⅝	9-16	⅝	....
Houston Oil...	2,650	22	20	21⅝	+ 1⅜
Merritt Oil....	2,700	13	11½	12	....
Midwest Oil...	32,500	57c	53c	57c	+ 7c
Midwest Refg.	1,185	82	78½	80	— 1
Monongahila O.	16,100	73c	69c	72c	— 2c
Okla. P. & R.	34,500	11⅞	11	11⅞	— ⅞
Omar Oil....	7,500	42c	36c	40c	+ 2c
Pa. Gasoline..	4,000	1⅜	1⅛	1⅝	....
Royal Dutch...	8,900	68	65	66	— 1
Sapulpa Oil...	1,850	10	9½	10	+ ½
Sequoyah Oil..	47,000	2	1⅛	1⅛	— ⅛
Sinclaire Oil...	16,000	64	59½	61	— 1
Unit. West. Oil	1,900	¾	⅝	⅝	— ⅛
Utah Petrol...	1,500	60	60	60	....
Vacuum O.&G.	6,800	¾	9-16	¾	+1-16
Victoria Oil...	17,600	1½	1⅜	1½	....
Wayland O.&G.	100	4½	4½	4½	+ ¼
STANDARD OIL SUBSIDIARIES.					
Anglo-Am.....	3,400	17½	16⅝	17	+ 1
Atlanta Refg..	14	$10	9.95	$10	+ 2
Buckeye Pipe..	10	115	115	115	— 3
Illinois Pipe...	148	231	228	229	+ 2
Ohio Oil......	800	396	385	388	+ 3
Praire Oil.....	62	610	600	600	+60
Prairie Pipe...	10	342	342	342	+ 9
S. O. Pa. Oil..	5	590	590	590	+10
S. W. Pa. Pipe	10	115	115	115	....
S. O. Cal......	60	365	360	361	+ 1
S. O. Indiana..	16	835	833	835	+15
S. O. New J...	125	702	696	696	+16
S. O. N. York.	100	270	267	268	— 2
MINING.					
Vacuum O.&G.	40	380	380	380	+10
Alaska Mines.	23,300	1 1-16	1	1 1-32	+1-32
Alaska Stand..	200	26	26	26	....
Am. Command.	1,000	5½	5½	5½	....
Atlanta	1,200	10c	9c	10c	+ ½c
Big Ledge....	10,100	4	3½	3⅝	— ⅜
Bitter Creek..	1,200	⅝	5-16	⅝	....
Boston Creek..	10,000	1 1-16	1 1-32	1 1-16	+ 6c
Booth	200	10c	10c	10c	....
Bost. & Mont..	28,300	80c	65c	80c	+ 8c
Bradshaw Cop.	5,000	1 7-16	1 7-16	1 7-16	+ ⅛
Butte C. & Z..	13,500	11⅛	10	10½	— ⅜
Butte & Det..	2,100	1⅛	1¼	1¼	—1-16
Caledonia	1,900	49c	48c	49c	— 1c
Can. Copper..	3,000	1⅛	1⅝	1⅞	+3-16
Cerre De P....	2,000	37½	34	34⅛	— 1⅛
Cerro Gordo..	5,600	2½	1¾	2	— ½
Cons. Ariz....	15,500	1 15-16	1⅝	1⅝	— ⅛
Cons. Copper..	4,400	8⅛	8⅝	3⅞	— ⅛
Ely Cons.....	7,000	16	14	15	....
Emma Cop...	19,200	1⅞	1½	1⅝	....
First Nat. C..	1,500	3⅝	3½	3⅝	— ⅛
Gold Hill	5,000	13c	10c	13c	....
Goldfield Con..	24,000	75c	59c	70c	+10c
Do Merger.	5,100	6c	5½c	6c	....
Green Monst...	6,000	2⅝	2	2⅛	— ⅛
Hecla Mining.	3,800	8	7½	7⅝	+ ¾
Hull Copper...	2,000	50c	45c	50c	+ 5c
Insp. Needles..	2,500	9-16	½	½	—1-16
Iron Blossom.	1,920	1 7-16	1 5-16	1 5-16	....
Jerome Verde.	8,000	1½	1⅜	1½	+1-16
Jer. Vic. Ext..	1,400	1⅞	1⅝	1⅞	+ ¼
Jim Butler....	2,800	85c	84c	85c	+ 7c
Jumbo Exten..	11,200	29c	26c	27c	....
Kewanas	2,700	20c	18c	18c	— 1c
La Rose	500	9-16	9-16	9-16	....
Magma Copper	3,000	42	38½	39½	— 1½
McKinley Dar.	1,950	55c	50c	51c	— 1c
Miami Cons...	2,000	40c	40c	40c	....
Mines of Am..	200	2⅛	2	2⅛	....
Mojave Tung..	3,575	1⅝	1	1¼	— ⅛
Mont. Gold..	1,500	81c	81c	81c	— 2c
Mother Lode..	79,000	45c	40c	41c	—2¼c
Monster Chief.	25,800	7-16	⅜	7-16	+1-16
Nancy Hanks..	2,100	86c	85c	85c	— 1c
New Ray M..	13,000	1½	1⅛	1½	+ ⅛
New Utah B..	1,200	13-16	13-16	13-16	....
Nipissing	3,800	8⅝	8½	8½	— ½
Ohio Cop. new	2,200	1½	1⅝	1⅝	— ⅛
Old Emma L..	33,050	64c	47c	64c	+18c
Pitts. Idaho..	1,850	1⅝	1½	1 9-16	—1-16
Pitts. Jerome..	16,000	1⅝	1⅜	1⅝	+ ⅛
Ray Hercules..	7,000	4⅝	4½	4⅝	+ ⅛
Rex Cons.....	28,800	51c	46c	47c	— 8c
Rochester M..	9,800	67c	63c	64c	— 3c
Round Mtn....	1,300	40c	39c	39c	— 1c
San Toy	5,200	15c	14c	15c	....
Section Thirty.	800	12	10	11	....
Seneca Cop....	14,550	15½	14⅝	15½	— ⅞
Stewart Mng..	1,000	3-16	3-16	3-16	....
Success Mng..	3,500	47c	40c	42c	+ 2c
Tonopah Belm.	840	4⅝	4½	4½	— ⅛
Tono. Ext.....	92,500	4⅛	3⅝	3⅝	—1-16
Do Mining.	800	6	5⅞	5⅞	....
Troy Ariz.....	3,400	62c	63c	60c	....
Tribullion	5,000	⅜	⅜	5-16	—1-16
Un. Eastern...	535	5¼	6	6	— ⅛
U. S. Cont. M.	14,800	10½	9	9	— 2
Un. Ver. Ariz..	9,700	1⅝	1½	1¼	— ⅛
Un. Verde Con.	2,900	⅝	⅝	¾	+ ⅛
Un. Verde Ex.	10,000	38½	37	38	+ 1
Unity Gold....	3,800	4	3½	3⅝	+ ¼
Va. Lead & Z..	600	5⅝	5⅝	5⅝	....
W. End Con..	1,000	70	68	69	— 1c
Wh. Oak Mng..	4,800	5⅛	4	5	+ 1⅛
Yerrington	21,600	28c	23c	24c	....
BONDS.					
$340,000 Am. T. & T. 6s. new		99⅛	99	99⅛	....
30,000 Fr. Mun. 6s.		97½	96⅝	97½	+ ½
37,000 Midvale St. 5s		95	94½	95	....
10,000 Rus. Gov. 5½s		94⅛	94⅛	94½	....
10,000 Rus. Gov. 6½s		98⅝	98½	98⅛	— ⅛
410,000 Sinclair O. 6s.		117	111	112	— ⅜
7,000 Vict. Oil 6s..		103	103	103	....

OFFICIAL WEATHER REPORT.

Place of observation. Jan. 1, 1917. 7:00 p. m., Central time.	Temp. 7 p. m.	Highest today	Lowest last night	State of weather	Direction of wind	Velocity of wind	Precipitation 24 hours
Eastern states—							
Albany	30	30	16	Cloudy	S.	..	...
Atlanta	54	54	40	Rain	W.	10	.50
Boston	36	36	20	Snow	W.	10	...
Buffalo	32	34	20	Cloudy	W.	28	.04
Charleston	58	66	42	Cloudy	S.W.	..	.02
New York	32	32	20	Cloudy	W.	22	...
Philadelphia	36	36	24	Cloudy	S.	..	...
Pittsburgh	38	38	26	Cloudy	S.W.	18	.06
Washington	38	42	24	Clear	S.	..	...
Gulf states—							
Abilene	60	64	48	Cloudy	S.W.	..	...
El Paso	56	58	34	Clear	E.	..	...
Galveston	62	70	60	Cloudy	S.E.	..	...
Jacksonville	68	72	50	Clear	S.W.	14	...
Miami	70	74	68	Cloudy	E.	..	.04
Mobile	64	72	58	Cloudy	S.	..	...
New Orleans	70	78	58	Clear	S.W.	..	.08
San Antonio	64	74	60	Cloudy	S.	16	...
Shreveport	62	62	52	Cloudy	S.E.	..	.18
Tampa	66	76	56	Clear	W.	..	...
Vicksburg	60	68	56	Cloudy	N.	..	.04
East central states—							
Alpena	32	34	24	Cloudy	W.	12	.14
Cairo	46	52	42	Fair	S.W.	..	.02
Chicago	29	36	32	Clear	W.	18	...
Cincinnati	40	40	30	Clear	S.W.	12	.02
Cleveland	36	38	32	Fair	S.W.	..	.01
Detroit	34	36	26	Cloudy	W.	14	.01
Escanaba	32	36	22	Cloudy	N.W.	..	.28
Evansville	46	50	38	Clear	S.W.	10	.10
Fort Wayne	34	42	38	Clear	S.W.	18	...
Grand Haven	32	36	30	Cloudy	W.	14	...
Grand Rapids	32	36	26	Cloudy	W.	..	...
Green Bay	18	34	24	Clear	W.	12	.04
Indianapolis	30	44	34	Clear	W.	12	.04
Madison	20	36	26	Clear	W.	..	.04
Marquette	30	36	36	Cloudy	N.W.	..	...
Memphis	48	48	48	Cloudy	S.W.	..	.04
Milwaukee	24	34	28	Clear	W.	..	.02
Nashville	48	54	46	Fair	W.	..	...
Peoria	32	40	32	Clear	S.W.	..	...
Ste. Marie	30	32	28	Cloudy	N.W.	18	.04
Springfield, Ill.	40	44	38	Clear	W.	..	...
West central states—							
Bismarck	18	26	6	Clear	S.W.	..	...
Charles City	14	24	10	Clear	S.W.	..	.01
Concordia	34	44	22	Clear	S.	..	...
Daveport	28	32	30	Clear	W.	..	...
Des Moines	28	36	24	Clear	S.W.	..	...
Devil's Lake	14	16	0	Clear	S.	12	...
Dodge	38	52	22	Clear	S.	..	...
Dubuque	24	26	22	Clear	W.	..	...
Duluth	20	20	18	Clear	W.	..	...
Huron	20	30	10	Clear	S.	..	...
Kansas City	42	48	32	Clear	S.W.	10	...
Keokuk	36	42	30	Clear	S.W.	..	...
Little Rock	50	60	42	Cloudy	S.	..	...
Moorhead	8	16	0	Clear	S.	..	...
North Platte	34	42	12	Clear	S.W.	..	...
Oklahoma	48	54	38	Fair	S.W.	..	...
Omaha	34	36	22	Clear	S.	..	...
Rapid City	34	42	18	Clear	W.	10	...
Sioux City	26	30	18	Clear	S.	..	...
St. Louis	48	52	38	Clear	W.	..	...
St. Paul	20	32	10	Clear	W.	..	.02
Springfield, Mo.	46	50	36	Fair	S.W.	..	.02
Wichita	42	52	26	Clear	S.	..	...
Mountain states—							
Boise	18	20	10	Cloudy	N.W.	..	...
Cheyenne	28	36	24	Clear	W.	10	...
Denver	36	46	20	Cloudy	S.	..	...
Havre	24	34	10	Fair	S.W.	12	...
Helena	28	32	6	Clear	S.W.	..	...
Lander	16	28	—10	Clear	S.	..	...
Miles City	10	24	—6	Clear	S.E.	..	...
Pueblo	44	56	30	Clear	S.E.	..	...
Salt Lake City	22	28	10	Cloudy	S.	..	...
Santa Fe	30	42	30	Clear	S.E.	..	...
Sheridan	18	28	—6	Fair	N.E.	..	...
Yellowstone P.	22	22	12	Snow	S.	12	...
Pacific states—							
Fresno	42	42	40	Cloudy	S.E.	..	...
Los Angeles	52	56	46	Clear	S.W.	..	...
Portland, Ore.	44	44	30	Cloudy	S.E.	..	.04
Sacramento	46	48	36	Cloudy	S.E.	..	...
San Francisco	46	46	40	Cloudy	S.W.	..	...
San Diego	52	54	44	Fair	S.E.	..	.04
Spokane	30	30	20	Snow	S.W.	..	.26
Canadian stations—							
Battleford	14	22	8	Fair	W.	..	...
Calgary	40	42	24	Cloudy	N.W.	..	...
Medicine Hat	30	36	24	Fair	S.W.	..	...
Minnedosa	12	22	4	Clear	Calm	..	...
Montreal	26	28	20	Snow	S.	16	.02
Quebec	24	24	2	Snow	S.W.	12	.14
Qu'Appelle	22	26	4	Fair	S.W.	12	...
Toronto	36	36	20	Rain	S.W.	14	.01
White River	6	28	28	Cloudy	Calm	..	...
Winnipeg	12	16	2	Clear	S.E.	30	...

Co-partnership Notice

We Announce the Retirement From the Firm on December 30th, 1916, of

MR. JAMES H. WAINWRIGHT

and the Admission to the Firm on January 1st, 1917, of

MR. JAMES A. FAYNE
MR. JAMES S. DUNSTAN
MR. HERBERT C. SIERCK
MR. PAUL B. SKINNER

Hornblower & Weeks

Boston, Providence — New York, Detroit — Chicago, Portland

The Tribune Investors' Guide

Answers to inquiries are based upon information which THE TRIBUNE believes reliable, fair, and unprejudiced, but beyond the exercise of care in securing such information THE TRIBUNE assumes no responsibility.

Inquiries must bear the signature and address of writer in order to receive attention. Answers thought to be of public interest will be published. If an answer is not of general interest it will be mailed provided stamp is inclosed. Address letters to Investors' Guide.

Aeroplane Stocks.

G. S.—Aeroplane stocks are considered highly speculative. There are two large companies operating, one of which has been earning and paying 7 per cent dividends on $6,000,000 of cumulative preferred stock since last spring. The net tangible assets of this company equal more than 100 per cent of the preferred and this stock can be bought at about 70. The other large company is a consolidation formed recently. It has issued $5,000,000 of preferred stock and is known to be making large earnings. Its preferred stock sold at 65 a few days ago on the New York curb. Both these companies control certain patents and are preparing to attempt to exact heavy royalties from each other and from all the smaller companies. Stock of smaller companies and new promotions seems much more speculative than that of the two large ones.

Scranton Life Insurance.

A. A. B., Racine, Wis.—The Scranton Life Insurance company has been writing legal reserve insurance since 1908. It had a rapid growth for three years. Since then the total of insurance in force has remained about stationary. There was $16,183,004 in force at the end of 1915. Paid in capital was $340,000 and surplus $59,003. Dividends were paid from 1909 to 1914 inclusive, but they were partly at the expense of surplus. No dividend was paid in 1915. The company is evidently on a sound basis, but its earnings on stock are still small.

Chicago Great Western.

R. S. G.—Chicago Great Western is now, for the first time, fully earning the 4 per cent dividend on its preferred stock. The present is a time of record prosperity for railroads and this is not likely to continue indefinitely. However, with increasing population in the territory tributary to the road, its average earnings should increase. Only a moderate gain would be required to put the preferred stock in the investment class, but until such an increase has continued long enough to become well established, the stock will be subject to fluctuations of value as earnings vary.

General Motors.

S. Z. B.—General Motors common stock depends for dividends and market value on the continued prosperity of the automobile business. The company reorganized as of Nov. 1, issuing five shares of new common stock of $100 par in exchange for each old share and one and one-third shares of 6 per cent preferred for each old share of 7 per cent preferred. The new corporation has $20,000,000 of preferred and $82,600,000 of common. The change is in effect a small stock dividend on the preferred and one of 400 per cent on the common. The profits of the company in the year ended July 31 last were $29,146,107, or about twice the profits of the year before. After paying dividends a total surplus of $36,995,597 was left. In the four months to Nov. 30 net earnings were $9,196,000, which figures out at the rate of 31½ per cent a year on the new common stock. The company sold 38,987 cars in the year ended July 31, 1914, 76,068 in the next, and 182,088 in the last year. It plans an output of 195,000 in the current year.

Brief Answers.

P. M. S.—The Anglo-American Oil company pays 20 per cent a year on its stock and publishes few reports. It is supposed to be making large earnings, but is subject to the British war tax, and this may continue for a time after the war. The company belongs to the Standard Oil group.

O. O., Elgin, Ill.—Maxwell Motors common, paying 10 per cent dividend, sells below 50, or on an income basis of over 20 per cent. It is a speculation, not an investment. Mercantile Marine is highly speculative. It is not paying dividends.

L. M. G., Jackson, Mich.—If you buy ordinary stock by installments all dividends after your first payment should belong to you unless your contract provides to the contrary. Purchase of stock by installments is, in effect, buying on margin.

A. G. M.—The stock of Illinois corporations is exempt from taxation when held by residents of the state. Stocks of corporations domiciled outside of Illinois and all corporation and municipal bonds are subject to the general property tax.

C. E. G., Dubuque, Ia.—Mascot copper stock is purely speculative. There is a market at about $1.50 bid and $1.80 asked.

W. J. T., Kiel, Wis.—No official information is available concerning the Gillette Safety Tire company.

ESTABLISHED 1865

January Investments

4¼% to 6%

The unusually broad and attractive variety of securities offered in our JANUARY (1917) LIST will enable you to procure an investment suited to your own requirements. Maturities—1 to 25 years, denominations $100, $500 and $1,000.

Full Particulars in List No. 959B

Peabody, Houghteling & Co.

(Established 1865)

10 South La Salle Street

ESTABLISHED 1865

SHORT TERM 6%

Real Estate Bonds

High Grade Security, Responsible Borrowers

DENOMINATIONS

$100 $500 $1000

Send for January Lists T

C. C. MITCHELL & CO.

Established 1894

BONDS AND MORTGAGES

69 West Washington Street, Chicago

Telephone Randolph 251

Bonds on New Arlington Manor Apartments Paying 6% Net

Exceptionally sound security.
Conservative first mortgage.
Responsible borrower.
Chicago Title & Trust Co. guaranty.
Remarkably good neighborhood.
Excellent transportation facilities.
Substantial rentals.
Bonds of $100, $500 and $1,000.
Ask for circular No. 134.

"The House of Service"

H. G. HOWARD & CO.

MORTGAGE and BOND BANKERS

Established 1893

N. E. Cor. Washington and Clark Sts.

Telephone Randolph 6910

Rapidly Growing New York City

BOND and STOCK HOUSE IS ABLE TO PLACE

among its clientele, issues of public utility, municipal and other

HIGH GRADE SECURITIES

Connection with High Grade Investment House in Chicago is desired.

Address P. O. Box 1407, New York, N. Y.

WILLIAM J. WOLLMAN

MORTON WOLLMAN

W. J. WOLLMAN & CO., members of the New York Stock Exchange, beg to announce the opening of their new offices at 120 Broadway, to-day, Tuesday, January 2nd, 1917, for the transaction of Stock Exchange and General Investment Business.

INDEX TO CLASSIFIED ADVERTISEMENTS.

	Page.	Col.
ARTS AND ANTIQUES	20	6
AUCTION SALES	20	6
AUTO LIVERIES	24	4
AUTOMOBILES	24	3
GASOLINE	24	3
ELECTRIC	24	6
MOTOR TRUCKS	24	7
AUTO SUPPLIES, ACCESSORIES	24	4
AUTOMOBILES WANTED	24	6
BARTER AND EXCHANGE	20	6
BILLIARDS AND BOWLING	22	5
BOARD AND LODGING	22	8
BOARD WANTED	23	1
BOOKS AND MAGAZINES	22	4
BUILDING MATERIAL	24	7
BUSINESS CARDS	20	6
BUSINESS CHANCES	24	3
BUSINESS PERSONALS	22	5
CAMERAS, KODAKS, ETC.	22	5
CASTOFF CLOTHING	22	5
CEMETERIES	17	3
CLEANERS AND DYERS	20	6
CLOTHING, FURS, ETC.	22	5
CLUB & ASSN. MEMBERSHIPS	22	5
DANCING SCHOOLS	22	7
DETECTIVE AGENCIES	20	6
DOGS, BIRDS, POULTRY, ETC.	23	5
DRESSMAKG. AND MILLINERY	22	4
FINANCIAL	24	1
FOR SALE	23	3
FURNACES	24	8
GARAGES	24	3
HELP WANTED—MALE	21	1
HELP WANTED—FEMALE	21	7
" " "	22	1
HORSES AND CARRIAGES	20	6
HOTELS	22	8
"	23	1
HOUSEHOLD GOODS	22	5
HOUSEHOLD GOODS WANTED	22	5
INSTRUCTION	22	6
JEWELRY, WATCHES, ETC.	23	5
LAND INFORMATION	24	1
LAW AND COLLECTIONS	23	5
LEASEHOLDS	22	4
LIGHT & HEAVY MFG.	23	5
LOST AND FOUND	22	5
MACHINERY AND TOOLS	23	5
MORTGAGES	24	7
MOTOR TRUCKS TO RENT	24	3
MUSICAL AND DRAMATIC	24	8
MUSICAL INSTRUMENTS	24	8
OFFICE DEVICES	24	4
PARTNERS WANTED	24	4
PATENTS, PATENT ATTORNEYS	20	6
PERSONAL	22	5
PERSONAL PROPERTY LOANS	24	7
PRINTING, ENGRAV'G, BIND'G	20	6
PRINTING MCHY. & SUPPLIES	20	6
PLUMB'G & LIGHT FIXTURES	20	6
REAL ESTATE—CENTRAL	23	5
APARTMENTS—SOUTH SIDE	23	6
APARTMENTS—NORTH SIDE	23	6
APARTMENTS—NORTHWEST	23	6
APARTMENTS—WEST SIDE	23	6
BUSIN'S PPTY—SOUTH SIDE	23	6
BUSIN'S PPTY—NORTH SIDE	23	6
BUSIN'S PPTY—NORTHWEST	23	6
HOUSES—SOUTH SIDE	23	6
HOUSES—NORTH SIDE	23	7
HOUSES—NORTHWEST	23	7
HOUSES—WEST SIDE	23	7
VACANT—SOUTH SIDE	23	7
VACANT—NORTH SIDE	23	7
VACANT—NORTHWEST	23	8
MANUFACTURING PPTY	23	8
SUB'N—OAK PARK, AUSTIN	23	7
SUB'N—SOUTH	23	8
SUB'N—NORTH	23	8
SUB'N—WEST	23	8
OTHER CITIES	23	8
FARM LANDS	23	8
FARM LANDS	24	1
CATTLE RANCHES	24	1
REAL ESTATE WANTED	24	1
REAL ESTATE TO EXCHANGE	24	1
REAL ESTATE LOANS	24	2
ROOFING	20	6
SAFES	23	5
SITUATIONS WANTED—MALE	20	7
SITUATIONS WANTED—MALE	21	1
SITUATIONS WTD—FEMALE	21	1
STEAMSHIP LINES	24	8
STORE AND OFFICE FIXTURES	23	5
TALKING MACHINES	24	8
TO RENT—ROOMS	22	6
TO RENT—HOUSEKPG. ROOMS	22	7
TO RENT—HOUSES	23	2
TO RENT—FURNISHED HOUSES	23	3
TO RENT—WINTER RESORTS	23	3
TO RENT—FLATS	23	1
TO RENT—FURNISHED FLATS	23	2
TO RENT—STORES	23	3
TO RENT—OFFICES & STUDIOS	23	4
TO RENT—FLOORS AND LOFTS	23	4
TO RENT—MFG. PROPERTY	23	4
TO RENT—BUILDINGS	23	5
TO RENT—HALLS	23	5
TO RENT—MISCELLANEOUS	23	5
TRADE SCHOOLS—MALE	21	7
TRADE SCHOOLS—FEMALE	22	4
TYPEWRITERS AND SUPPLIES	24	7
WANTED—TO RENT—ROOMS	22	8
WANTED—FLATS	23	3
WANTED—STORES & OFFICES	23	4
WANTED—TO RENT—MFG.	23	5

PLUMBING, LIGHT FIXTURES, ETC.

$25,000 PLUMBING AND HEATING SUPPLY SALE AT BARGAIN PRICES.
We offer 125 Gas Heaters $1.25
250 Iron Enameled Sinks, slightly damaged 1.50
425 Iron Enameled Lavatories 3.75
375 Iron Enameled Bath Tubs 10.00
Guaranteed hot water and steam plants, $125.00 up.
125 Hot Water and Steam Boilers at money saving prices. It will pay you to call early.
SHANE & COMPANY,
3300-3400 Wentworth-av. Drover 409.

ONLY HOUSE SELLING GUAR. PLUMBing, heating sup. direct. Send for catalogue. T. B. Karol, Kedzie, cor. Polk. Kedzie 9440.

BARTER AND EXCHANGE.

I HAVE A LIGHT MFG. BUS. [MADE UP to $40 per week] that a lady can handle; will exchange it for good Victrola or auto; other bus. Address T N 462, Tribune.

LIGHT DELIVERY AUTO FOR GAS STEAM radiators, typewriter, or what? Address T D 340, Tribune.

WILL GIVE TYPEWRITER FOR PHONOgraph or gun. Address T 116, Tribune.

CLEANERS AND DYERS.

AUG. SCHWARZ [EST. 1886]. GENERAL Cleaner and Dyer of all garments, carpets, and rugs; prompt service; 8 stores—109-11 W. Illinois-st., 34 W. Randolph-st. Main 3520.

WEBER—EXPERT DYER AND CLEANER. Main office, 3521 State-st. Douglas 524. 126 S. Wabash-av., Palmer House Block.

PRINTING MACHINERY & SUPPLIES.

FOR SALE—1ST CLASS CONDITION, 12X18 Golding, 9x12 Pearl, presses, 1 each ¼, ½, and 1 h. p. A. C. Kimble motors. Apply 3035 W. Lake-st.

WANTED—25X38 CYLINDER PRESS IN first class condition. Address T E 291, Tribune.

PRINTING, ENGRAVING, BINDING.

GOOD PRINTING AT POPULAR PRICES; quick service; samples and price list free; you are invited to call. FANTUS CO., 525 S. Dearborn-st. Tel. Harrison 8246.

GOOD PRINTING, LOW PRICES—1,000 LETterheads, envelopes or cards, $2.25. VICTOR BROS., 26 N. Franklin-st. Tel. Main 4971.

AUCTION SALES.

WILLIAMS, BARKER & SEVERN CO., 628-630 Wabash-av., General Auctioneers. Sales at store every Monday at 10 a. m. Furniture, carpets, general household goods. Tel. Harrison 3777.

BUSINESS CARDS.

PAGE WOVEN WIRE FENCE—NOTHING superior to fence a farm, garden, poultry yard, or suburban home; strong and durable. AUSTIN CLEMENT, 205 W. Monroe-st.

HORSES, HARNESS, CARRIAGES.

9 MATCHED TEAMS, BLACKS, DAPPLE grays, sorrels, 3 mares in foal, 30 other horses, mares, 4 to 7 yrs. old. 2046 Madison.

PATENTS—PATENT ATTORNEYS.

SEND FOR FREE SEARCH AND PARtial payment plan. MILO B. STEVENS & CO., 68 W. Jackson-blvd., Chgo. Est. 1864.

ROOFING.

FLAT ROOFS REPAIRED. READY ROOFS recoated. Lowest prices. Kenwood 3947.

ARTS AND ANTIQUES.

NUMBER OF CHOICE PIECES, VARIOUS patterns, antique laces. Inquire CHAS. D. STONE & CO., 112 W. Adams, R. 507.

DETECTIVE AGENCIES.

DEVEREUX DETECTIVE AGENCY. Quick, reliable. Booklet on application. Office, 108 N. Dearborn-st. Cent. 3128.

SITUATIONS WANTED—MALE.

Bookkeepers and Clerks.

SITUATION WTD—YOUNG MAN OF GOOD education, experienced in farm mortgage business in northwestern state, wishes position in same or allied line; will furnish references from Twin City mortgage companies. I want a position that will enable me to make the advancement my knowledge and ability will entitle me to. Address T 469, Tribune.

SITUATION WTD — YOUNG MAN WITH high grade exp. in sales, advertising, and correspondence; executive ability proven and vouched for by employers; at present in charge of all activities of small organization, but desires to connect with a growing mercantile business; will make concessions in salary to start where there is opportunity to earn recognition. Address T 404, Tribune.

SITUATION WTD—ACCOUNTANT AND Office Manager with tact and initiative, capable systematizing and taking entire charge, thoroughly reliable; good personality; over six years with present employer; age 30; married; refs. and bond. Address S 260, Tribune.

SITUATION WTD—BY MIDDLE AGED man, 16 years' experience retail hardware clerk; strictly temperate; Protestant; can furnish best of references; at present engaged but wish to better my position. Address F W 2, Tribune.

SITUATION WTD—PRIV. SECY., GENERal bookkeeper, cashier, junior accountant; 8 years' auditing, hotel, and bldg. material exp.; age 30; refs.; salary $25. Address T 540, Tribune.

SITUATION WTD—BY A MAN, AGE 32, 10 years' experience as shipping, billing and general office clerk, initiative, executive ability, capable of handling help; references. Address X 389, Tribune.

SITUATION WTD—LINGUIST, UNIV. grad., speaking five languages fluently, as correspondent, interpreter, and s. f. Address T 583, Tribune.

SITUATION WTD—BKKPR., GEN. OFFICE man; married; fully exp.; assist audtg., inventory, handle help. Address T 150, Tribune.

SITUATION WTD—GENERAL OFFICE man, 14 yrs.' exper., age 31, now employed in acct. dept. of financial concern; salary $25; ref. Address T 264, Tribune.

SITUATION WTD—SECY. OR ASST. TO busy executive, by expert; reliable; courteous; steno.-bkkpr.; refs. Address X 512, Tribune.

SITUATION WTD — BOOKKEEPER, OR asst.; married; West Side; accurate; A1 ref.; 18 yrs.' exp.; salary $18 with advancement. James Krupka, 2103 S. 48th-ct., Cicero, Ill.

SITUATION WTD—BKKPR., JUNIOR ACcountant; fam. with financial stats.; 9 yrs.' exp.; 1 yr. trav. aud.; cap., accurate; 26; now emp.; $35.00. Address X 305, Tribune.

SITUATION WTD—FOR $2.50 TO $3.50 A week, expert accountant will keep your books; posting them as often as required; balanced monthly. Phone Wentworth 1102.

SITUATION WTD—YOUNG MAN, 21 YRS., college education and 3 yrs.' bus. exp., wants position with opportunity; best refs. Address X 314, Tribune.

SITUATION WTD — RAILROAD MAN, claim, traffic, auditing, commerc. exp.; earned $1,800 per yr.; refs. Address X 210, Tribune.

SITUATION WTD—MAN, 24, H. S. GRAD.; energetic, neat, cost dept. exp.; consider work requiring initiative; leave town. Address X 413, Tribune.

SITUATION WTD—PURCHASING DEpartment, young man, 6 years' first class experience, reliable, refs. Address X 178, Tribune.

SITUATION WTD—YOUNG MARRIED man, clerical exp., outdoor work, salesman prop. considered; A1 refs. Address T 410, Tribune.

SITUATION WTD—BKKPR., CASHIER and gen. office man, 16 years' expr., 10 yrs. last place, executive ability, good reference. Address S 263, Tribune.

A1 Sales Correspondent

desires change; small specialty house preferred. Address T 490, Tribune.

SITUATION WTD—EXP. BKKPR., ACCT., 25, marr.; ex. ability. Address S. 577, Tribune.

SITUATION WTD—BKPR., OR ASST.; ACcurate and rapid at figures; 5 yrs.' exp.; age 24. Address T 538, Tribune.

SITUATION WTD—SHIPPING CLERK AND traffic man; 12 years' exp.; best of references. Address T 469, Tribune.

SITUATION WTD—BOOKKEEPER, 10 YRS.' exp.; keep full set or take charge; age 30; A1 ref. Address T 530, Tribune.

SITUATION WTD — IF LOOP CENTER, permanent; $23 grade bookkeeper will start $18 if at once. Address T 89, Tribune.

SITUATION WTD—YOUNG MAN, AGED 23, A1 office and credit man; employed. Address X 202, Tribune.

SITUATION WTD—CLERK, 28, MARRIED, corres., steno., 11 yrs.' gen. off. exp., mostly railway; ref. Address X 430, Tribune.

SITUATION WTD—YOUNG MAN, 20, BKPG. and banking exp.; can use typewriter; best refs. Call Garfield 2441.

SITUATION WTD—BOOKKEEPING, CLERical work, by energetic middle aged man. Address X 295, Tribune.

SITUATION WTD—AS SPANISH OR ITALian correspondent evenings; employed days; reas. Address T 426, Tribune.

SITUATION WTD—BILL CLERK; 10 YRS.' teaching exp.; ex. penman; refs. Drexel 5489.

SITUATION WTD — ASST. BKKPR. OR clerk; 3 yr. bus. exp. Address T 508, Tribune.

SITUATION WTD—EXPERIENCED BOOKkeeper and typist, age 30; good at figures; can take full charge. Address T 551, Tribune.

SITUATION WTD—WINDOW TRIMMER, card writer, extra work. 6212 Dorchester-av.

SITUATION WTD—BY BOOKKEEPER, corres., chief clerk; capable man, 35; best refs.; bond. Address X 324, Tribune.

SITUATION WTD—EXPER. BKKPR. AND cost accountant. Address T 72, Tribune.

SITUATION WTD—SHIPPING CLERK; 5 yrs.' exp.; A1 ref. Address T 270, Tribune.

SITUATION WTD—EXP. BKKPR. AND OFfice man, age 20. Address X 466, Tribune.

SITUATION WTD — HOTEL CLERK; CHIcago exp.; ref. Address X 272, Tribune.

SITUATION WTD—A1 SHIPPING AND REceiving clerk; best refs. Ph. West 6061.

Accountants and Auditors.

SITUATION WTD — BOOKS OPENED, closed, audited, systematized. Phone Hyde Park 7841.

SITUATION WTD—EXP. ACCT.; AGE 28; capable of taking complete charge of books; now employed; A1 ref. Rand. 6651.

SITUATION WTD — BOOKS OPENED, closed, sets kept, evenings. Cook. Ph. Franklin 2604.

SITUATION WTD—CERTIFIED ACCT. will audit or close books, make annual statemt.; reas. Address X 479, Tribune.

SITUATION WTD — SMALL SETS KEPT; auditing. GURRIE, Wellington 4068.

SITUATION WTD — BOOKS OPENED, closed, kept. Phone Wabash 2462.

SITUATION WTD—BOOKS CLOSED, BALanced, income reports sets kept. Seeley 929.

SITUATION WTD—BALANCE SHEETS; profit and loss statements. Belmont 9890.

SITUATION WTD—TO AUDIT OR KEEP small sets, monthly. Kennedy. Edge. 3013.

Executives and Managers.

SALES EXECUTIVE.

Efficient correspondent and detail director; ten years sales promotion experience, eight years in bldg. matl. line; desire connection growing concern as asst. or office manager; age 29; married. Address X 446, Tribune.

TORONTO-LONDON, ENG.

Experienced office manager and accountant desires executive position with financial house with view taking charge London, Toronto branch; age 30; good references. Address T 569, Tribune.

ADVERTISING MANAGER.

Exceptionally high grade man will soon be open for engagement. A producer with most successful record. Salary $6,000. Address X 228, Tribune.

PRIVATE SECRETARY.

Young man, wide exp., asst. to president of large corp.; thoroughly conversant with accounting, factory costs, credit, and sales promotion. Address X 506, Tribune.

SITUATION WTD—GRADUATE ENGIneer, aged 30, permanent connection along broad lines where training, business judgment, initiative, and resourcefulness will prove of value; now employed. Address T 468, Tribune.

SITUATION WTD—CREDIT OFFICE MANager, capable accountant, 16 years' varied exper.; employed, ambitious, wants change position; no future present situation. Address X 460, Tribune.

SITUATION WTD—PURCHASING AGENT or assistant, thoroughly experienced in mechanical, electrical, chemistry, and metallurgy buying for mfg. concerns; A1 refs.; age 30. Address X 517, Tribune.

SITUATION WTD—PRIVATE SECRETARY; young man, 24 yrs., 7 yrs.' experience, fully qualified for high grade position; if you can use services of such a man address O F 193, Tribune.

SALESMANAGER.

High grade executive with years successful record will be at liberty Jan. 1; proposition must be high grade. Address PX 594, Tribune.

SITUATION WTD—M. E. AS MNGR.; MAchine shop exp.; will push regular business and mfg. auto specialty; demonstrate specialty; would lease. Address X 200, Tribune.

SITUATION WTD — A UNIVERSITY OF Chicago professor, as manager or administrator in some business. Address S 578, Tribune.

SITUATION WTD—MILLINERY BUYER, sixteen successful years mail order and retail experience; best references. Address T 416, Tribune.

SURETY BOND MAN

Expert, and underwriter, wants change position. Address T 78, Tribune.

SITUATION WTD — AGGRESSIVE YOUNG man invites correspondence from concerns requiring services of watch buyer; exp.; A1 refs. Address T 125, Tribune.

SITUATION WTD—DEPT. STORE MGR., wide exper.; thorough knowledge merchandising and employing help, wishes change. Address T 280, Tribune.

SITUATION WTD—BY BLDG. SUPT. OF long experience; can take care of an estate. Address T 491, Tribune.

SITUATION WTD—MARRIED MAN, EXecutive and buying ability, wishes permanent connection. Address X 212, Tribune.

SITUATION WTD — AS SECRETARY OR assistant to busy executive; 4 years' exp.; age 24; refs. Address T 582, Tribune.

SITUATION WTD—YOUNG MAN, 4 YRS.' exp.; univ. education. Address X 304, Tribune.

SITUATION WTD—AUTO SUPPLY BUYER, now empl. Address T 134, Tribune.

SITUATION WTD—STATIONERY EXP., buying, selling. Address X 199, Tribune.

SITUATION WTD — EXP. CREDIT MAN, acct., office mgr. Address X 209, Tribune.

SITUATIONS WANTED—MALE.

Executives and Managers.

SITUATION WTD—
EXECUTIVE,
SALES—MANUFACTURING,
Now Employed,
Wants to connect with a rapidly growing a new organization where a thirty-four year old executive of broad experience can find "elbow room."
Experience includes Design, Buying, Production, Organizing and Managing Sales Department for Manufacturers. Salary arrangement on a SHOW YOU basis. Address F W 3, Tribune.

SITUATION WTD—AM ENDEAVORING TO locate with firm appreciating untiring efforts; initial wages no object; want the opportunity to demonstrate. City experience; foreman six years and superintendent one year for manufacturer. Have talent for handling help. Have been in business for myself eight years. Am 36, temperate, single, and possessed with integrity, energy, and discretion; will leave Chicago. Address F T 47, Tribune.

SITUATION WTD—VERSATILE, YOUNG bus. mgr., 30, of broad exp.; distinct originality; keen, alert, clear, clean minded; highly resourceful, tactful, diplomatic, full of original, practicable sales adv. ideas; natural faculty for handling help; distinctly valuable, settled man, worthy of confidence, responsibility; A1 credentials; gladly accept subordinate position where merit wins promotion. Phone Superior 4689, or address X 234, Tribune.

High Grade Collection Man at Liberty Jan. 1st, 1917.

Experience covers five years' handling all order collections; past record for results hard to equal; capable taking full charge of office. Address T 218, Tribune.

SITUATION WTD — COMPETENT ACcountant, systematizer, and office manager; broad banking and commercial experience; familiar with selling methods, desire a position with a progressive firm or corporation. Results guaranteed through ability to do consistent, hard, and conscientious work. Address X 174, Tribune.

SITUATION WTD — CAPABLE MAN, married, now employed, is open for responsible position; good education, graduate of law; possesses tact, business judgment, common sense; welcome responsibility; years' sales exp., both road and inside; would consider sales managership or asst. to busy man. Address X 493, Tribune.

MR. MANUFACTURER.

Young man, aged 25, exp. in cost, office work, and mechanics. Want position with mfg. concern that offers good future. Tech. h. s. graduate, married, ambitious and conscientious worker; refs.; live N. W. Address X 316, Tribune.

ORNAMENTAL IRON

Manager, estimator, and salesman; executive ability assuming charge of business; wide exp., covering 9 years, 2 as mgr., now employed; permanent connection with future business interest only. Address T 30, Tribune.

Salesmen, Solicitors, Etc.

Two $15,000 Men Want Jobs

TWO SUCCESSFUL SALESMEN, AT PRESENT EARNING $15,000 A YEAR EACH, WANT TO MAKE A CONNECTION WITH A LIVE CORPORATION NEEDING REAL SALESMANSHIP IN THEIR BUSINESS.
WE HAVE SOLD EVERYTHING FROM ADVERTISING TO MACHINERY DURING LAST FIFTEEN YEARS AND HAVE ORGANIZED SELLING AGENCIES IN LONDON, PARIS AND BERLIN, BESIDES HAVING BEEN THE ACTUAL HEADS OF MANUFACTURING ENTERPRISES HERE AND ABROAD.
WE HAVE PERSONAL ACQUAINTANCE WITH HUNDREDS OF BANKERS AND BIG BUSINESS IN ALL LINES OF BUSINESS THROUGHOUT THE UNITED STATES.
WE HAVE STARTED SEVERAL SUCCESSFUL COMPANIES BUT ALWAYS TOOK THE BIG AND QUICK PROFIT AND YET TODAY HAVE ONLY ABOUT ONE-TENTH WHAT WE SHOULD HAVE SAVED.
WE NOW WANT TO SETTLE DOWN WITH SOME RESPONSIBLE CONCERN WHICH HAS THE FINANCIAL ABILITY TO BACK OUR SELLING JUDGMENT AND WHICH WILL GIVE US A CHANCE TO EARN AN INTEREST IN THE BUSINESS IN ADDITION TO PAYING US A REASONABLE SALARY.
NO PROPOSITION TOO BIG NOR TOO HARD FOR US TO HANDLE IF WE BELIEVE IT CAN BE SOLD.
WILL GO TO EUROPE, SOUTH AMERICA, OR THE ORIENT, PROVIDED WE CAN MAINTAIN OUR RESIDENCE HERE. CAN MAKE CHANGE WITHIN 30 DAYS. ADDRESS X 502, TRIBUNE.

I WANT TO LEARN SALESMANSHIP.

My experience covers five years' handling collections by correspondence and my record shows I have made good in this line, but I don't like the game nor the name, and for that reason I want to get out of it; I may or may not have the qualifications of a real salesman, but I have plenty of energy, originality, and perseverance; my age is 28, married, and an American; if there is any firm willing to take a chance on developing such a man, then let's talk it over. Address T 255, Tribune.

SITUATION WTD—TO REPRESENT EASTern or local mfr. on commission; 20 years' exp. as buyer and salesman for large western mercantile Co. in notions, leather, and rubber goods, gent. furn., umbrellas, toys, and stationery. Strong following among the buyers. Refs. Address T 55, Tribune.

SITUATION WTD — SALESMAN; 6 YEARS traveling exp.; who knows the relative value of orders and weather reports, wants city position in sales dept. reliable concern; future considered more than remuneration at start. Address T 83, Tribune.

SITUATION WTD—AUTO OR AUTO ACcessories; salary or commission, but must pay around one hundred per week; own good car, which I could use; seventeen years with one firm; clean record. Address X 387, Tribune.

SITUATION WTD — SALESMAN WANTS to connect with manufacturer who needs representation among wholesale grocers, wholesale druggists, bakers' supply houses. Address T 539, Tribune.

SITUATION WTD — MAN, 29, MARRIED, possessing business tact, judgment, and ability, as city salesman; specialty or representative; 8 yrs.' exp. in auto accessory and jobbing line. Address T 546, Tribune.

Hotel and Contract Salesman

Fifteen yrs.' experience soliciting hotels, hospitals, and clubs, for Chicago's largest State-st. stores. Address T 480, Tribune.

SITUATION WTD — SALESMAN, 10 YRS. city and road experience; would like to hear from any rel. concern who has city offer; age 30; refs. Address X 303, Tribune.

SITUATION WTD—SALESMAN OF ABILity, 35, desires change, married, 10 yrs. selling exp.; highest credentials. Address Lock Box 185, Chicago, Ill.

SITUATION WTD—SALESMAN, FOR CHIcago; last 8 years calling on drug trade of Chicago; other lines considered. Address X 302, Tribune.

SITUATION WTD — YOUNG MAN, EXPErienced in automobiles, desires opportunity with distributor; A1 reference. Address O 191, Tribune.

SITUATION WTD — YOUNG MAN, COLlege graduate; 5 years' statistical, sales exp.; electrical business. Address T 33, Tribune.

SITUATION WTD — STOCK SALESMAN would like to hear from good mining or industrial prop. Address S 264, Tribune.

SITUATION WTD—LIQUOR SALESMAN, est. trade; Chgo., vic. Address T 56, Tribune.

SITUATION WTD—CITY OR ROAD; FURnish sales car and truck. Address T 23, Tribune.

SITUATION WTD—REAL ESTATE SALESman; want to start and grow; 2 yrs.' exp.; mar.; age 30; refs. Address T 117, Tribune.

SITUATION WTD — CITY SALESMAN, BY Jan. 1. Address T 113, Tribune.

SITUATION WTD—SALES MANAGER OR of position. Address T 515, Tribune.

Professions and Trades.

EXPERT DRAFTING.

Done at home; 15 yrs.' exp.; charges by hour or by contract. Call Humb. 454.

SITUATION WTD—ELECTRICAL ENGIneer, with engr. or constr. firm; 3 years' practical exp.; univ. grad.; A1 refs. Address X 507, Tribune.

SITUATION WTD—BY EXPERIENCED foreman in sash and door factory; first class detailer and biller of cabinet and mill work; best of references. Address T 221, Tribune.

SITUATION WTD—PRACTICAL PRINTER, nonunion; good manager. Address X 15, Tribune.

SITUATION WTD—PORCELAIN MIXER on high grade enamels, to take charge of dept. with 14 years' exp. in or out of city. Address T 528, Tribune.

SITUATION WTD—IN A LAW OFFICE BY a young licensed attorney; reasonable salary to start. Address T 219, Tribune.

SITUATION WTD—LICENSED ARCHItect; plans furnished; reas. Address T 15, Tribune.

SITUATION WTD—BY LAWYER, 6 YRS.' exp., college graduate, as house counsel; salary $150 per mo. Address T 544, Tribune.

SITUATION WTD—STRUCTURAL DETAILer and checker; 4 yrs. exp.; c. e. grad. Address T 256, Tribune.

SITUATION WTD — AS ENGINEER, OILer, or fireman; long exp.; good ref.; 34 yrs. old; no license. Address T 408, Tribune.

SITUATION WTD — ENG. MACHINIST, competent, all repairs; A1 refs.; city or country. Engineer, 452 Center-st., Flat 1.

SITUATION WTD—CARPENTER FOREman; handle any work. Address S 84, Tribune.

SITUATION WTD — CARPENTER FOREman, can estimate; refs. MURFAY, 4018 Surrey-ct. Lincoln 6395.

SITUATION WTD—CARPENTER; ROUGH worker; abstainer; willing; energetic; reas. terms. C. Payne, 161 N. Carpenter-st.

SITUATION WTD—MECHANIC, 26, ON AUTOs or repair machines; repair and drive automobiles; best refs. A. SOAT, 1330 Cornelia.

SITUATION WTD—AS FOREMAN, AUTO painter; A1 mech.; good refs. ZIG MILLER, 1842 N. Leavitt-st.

SITUATION WTD—MASON FOREMAN, supt. const.; 13 yrs.' exp. Address T 2, Tribune.

SITUATION WTD—EXPERT DIE AND tool maker, as supt. or foreman; metal specialty mfg. exper., all trades. Diversey 4.

SITUATION WTD—A STEADY MAN, DECorator, carpenter, all round man; good reference. Address X 416, Tribune.

SITUATION WTD—FOLDER OPERATOR, experienced. Address S 587, Tribune.

SITUATION WTD—CARPENTER, FIRST worker; 35 yrs.' exp.; reas. Lake View ...

SITUATIONS WANTED—MALE.

Professions and Trades.

SITUATION WTD—
ATTENTION,
MFRS.
YOUNG MAN, MARRIED, 30 Y... WITH 17 YEARS' MECHANICAL... FERS HIS SERVICES WHERE... CHANCE FOR ADVANCEME... ING TO START AT $35 PER... PRESENT TAKING COURSE I... BILE ENGINEERING. ADDRE... TRIBUNE.

SITUATION WTD—EXPERT WI... and motor body man, with 23 ... wishes connection with reliable co... bilities. A1 mechanic, estimato... inspector, mounter, designer of ... ideas, inventor. Ambitious, h... worker, thorough knowledge of ... tomed to charge and handling m... no drinker, married, age 37; la... changing of body work. Address ... Flat 1.

Mech. Engineer, Dra...

8 years' experience in product... machine design, pipin... ments, foreman of machine sh... successful record in handling mo... employed. Open for position ... salary $150. Address T 105, T...

DESIGNER AND ...

A1 man on high and medium ... dren's and women's dresses wi... tion with some reliable house. A... Tribune.

SITUATION WTD — MECH. D... 5 yrs. exp., with outside work... prefer small Co.; advancement e... dress T 165, Tribune.

SITUATION WTD—BENCH HA... tent mechanic, good at sma... metal pattern; 25c per hr. to st... T 53, Tribune.

SITUATION WTD—AS MOVIN... operator or apprentice; just fini... in Coyne school; small salary to ... dress P. O. Box 152, Glencoe, Ill.

SITUATION WTD — ENGIN... pressure plant, electric elevat... system; willing worker. Add... Tribune.

SITUATION WTD—A1 TOOL ... maker, having had charge for ... al manufacturing, wishes posi... man. Address T 548, Tribune.

ARTIST AND PR...

Wishes situation in adv. agenc... terview, see samples. Address T...

SITUATION WTD—MILL MA... measure and bill out from ... tory; knows the busi. Addres... une.

SITUATION WTD—LEAD-BU... PRINCE, Hammond, Ind.

Clubs and Hotels.

STEWARD.

JAPANESE.

Excellent steward, manager, ... gagement; would consider run... class club or hotel, city or c... ences. G. N. Y., 2330 Calumet...

SITUATION WTD—AS STEWA... manager. Address T 220, Tri...

Farm and Garden ...

SITUATION WTD—ON FARM ... man, capable of any branch ... dairying a specialty; will rent ... financed. Address T 258, Tribu...

SITUATION WTD—YOUNG MA... try pl., exp. gardener, housem... stock, etc. Address T 467, Tri...

House Servants.

SITUATION WTD—JAPANESE ... enced butler or valet; serve... please give me chance to prove ... X 230, Tribune.

SITUATION WTD—EXP. JAP. ... ler or gen. housework in fa... elor's apt.; can go country. A... Tribune.

SITUATION WTD—BUTLER, ... class; priv. fam.; no other ... Doug. 3272.

SITUATION WTD—1ST CLASS ... cook; exp.; priv. fam. or club ... 2951 Ellis-av.

SITUATION WTD—BY COMP... dener, houseman; in 1st clas... dress X 481, Tribune.

SITUATION WTD—MAN AND ... housework, out of city; ref. ...

Coachmen, Teamsters, C...

SITUATION WTD—REGISTER... feur, mechanic, houseman, g... three No. A1 references; drive... wishes position private family c... 4 years' experience. Address X ...

SITUATION WTD—CHAUFFE... industrious, reliable, col., exp... age; drove Packard, Pierce, ... do all repairs; priv. family pr... R. W., 903 Sheridan-rd. Lake ...

SITUATION WTD—CHAUFF... man, 24, single; A1 driver and ... years' exp. HANS KOLB, 2... Diversey 1793.

SITUATION WTD — AS C... good mechanic; A1 man; 25 ... refs.; 6 years' exp. Ph. Cicero ... dress T 261, Tribune.

SITUATION WTD—CHAUFFE... appearing, obliging, who know... cars; best refs. Address X 191, ...

SITUATION WTD—PRIVATE C... 25 yrs., single; 9 yrs.' exp. dr... A1 ref. Kenwood 8065. Ca...

SITUATION WTD—CHAUFFE... can; any car; own repairs; ste... references. Address T 263, T...

SITUATION WTD — CHAUFFE... exp.; age 26; A1 refs. Add...

SITUATION WTD — EXP. CH... Shop ref. Address O F 189, T...

SITUATION WTD—CHAUFFEU... exp.; handy man about house. ...

SITUATION WTD—5 YRS.' E... truck; refs. ROBERTS, Diver...

Janitors and Porte...

SITUATION WTD—JANITOR; M... children; can do repairing; be... W. BROOKS, 2710 N. Kedzie-av...

SITUATION WTD—JANITOR; ... repairs; sober, married. Add... Tribune.

SITUATION WTD—EXPER. COLO... itor, 5 years last place. Welli...

SITUATION WTD—FLAT JANI... ored; married; refs. Address S ...

SITUATION WTD — AS JANIT... ish, mid. aged; ref. Address T ...

SITUATION WTD—JANITO... bldg.; no children. Woods, 321 S...

Stenographers, Typist...

SITUATION WTD — EXPER. ... steno; opp. of advancement. ... 493, Tribune.

SITUATION WTD — STENO... bookkeeper work few evenings ... dress T 422, Tribune.

Miscellaneous.

SITUATION WTD—YOUNG MAN ... old, wishes position with con... use transit, do grading work; th... derstands winter concrete con... factory additions; familiar with ... sessment work and engineers' ... dress X 54, Tribune.

SITUATION WTD—UNIV. GRA... Agriculture, desires connectio... cern using agricultural men; ... pref. Address X 509, Tribune.

SITUATION WTD—BY MID... white man; handy with tools; ... trious, and temperate. Address ... une.

SITUATION WTD—YOUNG MA... garian, honest, neat, knows ... any kind of work; A1 refs. A... Tribune.

SITUATION WTD—YOUNG MA... nursery and greenhouse, with ... cern where hard work is app... refs. Address T 564, Tribune.

SITUATION WTD—OWNERS ... ments and buildings desiring a... man to take full charge; first cl... dress X 454, Tribune.

SITUATION WTD—AMBITIO... man, 23, anything, refs. Ad... Tribune.

SITUATION WTD — WELL ... young married man, 23 yrs. ... essential; A1 refs. Address S ...

SITUATION WTD—VARIED EX... have truck and roadster. Ad... Tribune.

SITUATION WTD—YOUNG MA... any kind, day or night. Ad... Tribune.

SITUATION WTD—... man; competent; dependable. ... coln 7172.

SITUATION WTD—YOUNG ... lector, adjustor, 3 or 4 hour... dress T 213, Tribune.

SITUATION WTD—CHI. YOUN... man, wide newspaper and a... wire. Address X 218, Tribune.

SITUATION WTD — A1 ... young Amer., married; A1 ... Superior 7773.

SITUATION WTD—SOLOIST, ... church or concerts. Pupil Ett... fo. Edgewater 4422.

SITUATION WTD—MAN, 30 Y... with tools, run auto; can do ... Address X 101, Tribune.

SITUATION WTD—YOUNG ... strong, ambitious, and willing... Address X 273, Tribune.

SITUATION WTD—FORMER ... 25, wants outdoor work other ... labor. B. W. JOHNSON, 1746 ...

SITUATION WTD — U. OF ... afts. and eve. Address S 562 ...

SITUATION WTD—MAN, 35, S... est; willing worker. Address ...

SITUATION WTD — OUTSI... man; A1 edu. Address T 108, ...

SITUATION WTD—YOUNG ... side work; any kind. Address ...

SITUATION WTD — BARTEN... best refs.; married. Tel. Nor...

SITUATION WTD—DOORMAN... or watchman, elev. operator. ...

Situations Wanted with ...

SITUATION WTD—$3,000 WIT... What have you? Address X 1...

SITUATIONS WANTED—...

Bookkeepers and C...

SITUATION WTD—EVENING... enced young lady, cashier o... Address T 321, Tribune.

SITUATION WTD—BOOKKE... typist; full charge. Ad... Tribune.

SITUATION WTD — IN D... neat, refined, exp.; reas. ... Tribune.

SITUATION WTD—EXPERT ... countant, cost. clerk; $25. ... Tribune.

SITUATION WTD—A1 BKPR... ... some stenog. Address ...

SITUATIONS WANTED—MALE.

Professions and Trades.

SITUATION WTD— ATTENTION, MFRS. YOUNG MAN, MARRIED, 30 YEARS OLD, WITH 17 YEARS' MECHANICAL EXP., OFFERS HIS SERVICES WHERE THERE IS CHANCE FOR ADVANCEMENT; WILLING TO START AT $35 PER WEEK; AT PRESENT TAKING COURSE IN AUTOMOBILE ENGINEERING. ADDRESS X S 393, TRIBUNE.

SITUATION WTD—EXPERT WINTER TOP and motor body man, with 23 years' exper., wishes connection with reliable concern; capabilities, A1 mechanic, estimator, contractor, inspector, mounter, designer of up to date ideas, inventor. Ambitious, hustler, hard worker, thorough knowledge of cost; accustomed to charge and handling men. No past, no drinker, married, age 37; last 5 years on charge of body work. Address 441 E. 29th-st., Flat 1.

Mech. Engineer, Draftsman,

8 years' experience in production, maintenance, machine design, piping, structural, estimates, foreman of machine shop; have successful record in handling men; at present employed. Open for position after Jan. 1. Salary $150. Address T 105, Tribune.

DESIGNER AND MFG.

A1 man on high and medium priced children's and women's dresses wishes connection with some reliable house. Address T 266, Tribune.

SITUATION WTD — MECH. DRAFTSMAN, 8 yrs. exp. with outside work, if possible; prefer small Co.; advancement essential. Address T 165, Tribune.

SITUATION WTD—BENCH HAND, COMPETENT mechanic, good at small work and metal pattern; 25c per hr. to start. Address T 58, Tribune.

SITUATION WTD—AS MOVING PICTURE operator or apprentice; just finished a course in Coyne school; small salary to start. Address P. O. Box 152, Glencoe, Ill.

SITUATION WTD — ENGINEER; LOW pressure plant, electric elevators, sprinkler system; willing worker. Address X 268, Tribune.

SITUATION WTD—A1 TOOL AND DIE-maker, having had charge for years in metal manufacturing, wishes position as foreman. Address T 548, Tribune.

ARTIST AND PRINTER

Wishes situation in adv. agency. Allow interview, see samples. Address T 25, Tribune.

SITUATION WTD—MILL MAN TO TAKE measure and bill out from plans to factory; knows the busi. Address S 195, Tribune.

SITUATION WTD—LEAD-BURNER. WM. PRINCE, Hammond, Ind.

Clubs and Hotels.

STEWARD.

JAPANESE.

Excellent steward, manager, open for engagement; would consider running any high class club or hotel, city or country; references. G. N. Y., 2330 Calumet-av.

SITUATION WTD—AS STEWARD OR ASST. manager. Address T 220, Tribune.

Farm and Garden Help.

SITUATION WTD—ON FARM BY YOUNG man, capable of any branch of farming; dairying a specialty; will rent on shares if financed. Address T 258, Tribune.

SITUATION WTD—YOUNG MAN, ON COUNTRY pl., exp. gardener, houseman, care auto, stock, etc. Address T 467, Tribune.

House Servants.

SITUATION WTD—JAPANESE, EXPERIenced butler or valet; serve you right; please give me chance to prove this. Address X 280, Tribune.

SITUATION WTD—EXP. JAPANESE BUTler or gen. housework, in family or bachelor's apt.; can go country. Address S 560, Tribune.

SITUATION WTD—BUTLER, COL.; 1ST class; priv. fam.; no other need apply. Doug. 3272.

SITUATION WTD—1ST CLASS JAPANESE cook; exp.; priv. fam. or club. Y. ARAKI, 2331 Ellis-av.

SITUATION WTD—BY COMPETENT GARdener, houseman; in 1st class family. Address X 481, Tribune.

SITUATION WTD—MAN AND WIFE FOR housework out of city; ref. Douglas 6223.

Coachmen, Teamsters, Chauffeurs.

SITUATION WTD—REGISTERED CHAUFfeur, mechanic, houseman, gardener, with three No. A1 references; drive gas, elect.; wishes position private family or large firm; 4 years' experience. Address X 239, Tribune.

SITUATION WTD—CHAUFFEUR, SOBER, industrious, reliable, col.; exp. above average; drove Packard, Pierce, Winton, Cole; do all repairs; priv. family pref.; best refs. R. W., 903 Sheridan-rd. Lake View 6148.

SITUATION WTD—CHAUFFEUR, GERman, 24, single; A1 driver and mechanic; 6 years' exp. HANS KOLB, 2142 Fremont. Diversey 1793.

SITUATION WTD — AS CHAUFFEUR; good mechanic; A1 man; 25 years; good refs.; 6 years' exp. Ph. Cicero 1093 or address T 261, Tribune.

SITUATION WTD—CHAUFFEUR; NEAT appearing, obliging, who knows the care of cars; best refs. Address X 191, Tribune.

SITUATION WTD—PRIVATE CHAUFFEUR. 25 yrs., single; 9 yrs.' exp. driving, repairing. A1 ref. Kenwood 8065. Call evenings.

SITUATION WTD—CHAUFFEUR; AMERican; any car; own repairs; steady; willing; city references. Address T 263, Tribune.

SITUATION WTD — CHAUFFEUR; 7 YRS.' exp.; age 26; A1 refs. Address T 542, Tribune.

SITUATION WTD — EXP. CHAUF.-MACH. Shop ref. Address O F 189, Tribune.

SITUATION WTD—CHAUFFEUR; 5 YRS.' exp.; handy man about house. Rav. 2122.

SITUATION WTD—5 YRS.' EXP.; PRIV. truck; refs. ROBERTS, Diversey 8225.

Janitors and Porters.

SITUATION WTD—JANITOR; MARRIED, NO children; can do repairing; best reference. V. BROOKS, 2710 N. Kedzie-av.

SITUATION WTD—JANITOR; APTS.; OWN repairs; sober, married. Address S 415, Tribune.

SITUATION WTD—EXPER. COLORED JANitor, 5 years last place. Wellington 4055.

SITUATION WTD—FLAT JANITOR, COLored; married; refs. Address S 214, Tribune.

SITUATION WTD — AS JANITOR; SWEDish, mid. aged; ref. Address T 107, Tribune.

SITUATION WTD—JANITOR; LARGE bldg.; no children. Woods, 321 S. Richmond.

Stenographers, Typists, Etc.

SITUATION WTD — EXPER., CAPABLE steno; opp. of advancement. Address X 480, Tribune.

SITUATION WTD — STENOGRAPHER-bookkeeper work few evenings a week. Address T 422, Tribune.

Miscellaneous.

SITUATION WTD—YOUNG MAN, 24 YEARS old, wishes position with contractor; can use transit, do grading work; thoroughly understands winter concrete construction on factory additions; familiar with special assessment work and engineers' estimates. Address X 54, Tribune.

SITUATION WTD—UNIV. GRAD., COL. OF Agriculture, desires connection with concern using agricultural men; safes dept. pref. Address X 509, Tribune.

SITUATION WTD—BY MIDDLE AGED white man; handy with tools; honest; industrious, and temperate. Address X 181, Tribune.

SITUATION WTD—YOUNG MAN, 26, HUNgarian, honest, neat, knows city; will do any kind of work; A1 refs. Address X 379, Tribune.

SITUATION WTD—YOUNG MAN, EXP. IN nursery and greenhouse, with reliable concern where hard work is appreciated; best refs. Address T 564, Tribune.

SITUATION WTD—OWNERS OF APARTments and buildings desiring an experienced man to take full charge; first class ref. Address X 464, Tribune.

SITUATION WTD—AMBITIOUS YOUNG man, 23, anything, refs. Address T 224, Tribune.

SITUATION WTD — WELL EDUCATED young married man, 23 yrs.; advancement essential; A1 refs. Address S 347, Tribune.

SITUATION WTD—VARIED EXP.; AGE 25; have truck and roadster. Address X 296, Tribune.

SITUATION WTD—YOUNG MAN, SINGLE, any kind, day or night. Address S 404, Tribune.

SITUATION WTD—BARTENDER; GERman; competent; dependable. Phone Lincoln 7172.

SITUATION WTD—YOUNG MAN, COLlector, adjustor, 3 or 4 hours daily. Address T 213, Tribune.

SITUATION WTD—CHI. YOUNG MARRIED man, wide newspaper and adv. exp.; live wire. Address X 218, Tribune.

SITUATION WTD — A1 BARTENDER; young Amer., married; A1 refs. Phone Superior 7773.

SITUATION WTD—SOLOIST, TENOR, FOR church or concerts. Pupil Ettore Titto Ruffo. Edgewater 4422.

SITUATION WTD—MAN, 30 YRS., HANDY with tools, run auto; can do most anything. Address X 101, Tribune.

SITUATION WTD—YOUNG MAN, 25, strong, ambitious, and willing do any work. Address X 373, Tribune.

SITUATION WTD—FORMER R. R. CLERK, 25, wants outdoor work other than common labor. B. W. JOHNSON, 1746 Ogden-av.

SITUATION WTD — U. OF C. STUDENT; aftn. and eve. Address S 562, Tribune.

SITUATION WTD—MAN, 35, SOBER, HONest; willing worker. Address T 440, Tribune.

SITUATION WTD — OUTSIDE; YOUNG man, A1 edu. Address T 108, Tribune.

SITUATION WTD—YOUNG MAN, OUTside work; any kind. Address T 87, Tribune.

SITUATION WTD — BARTENDER; EXP.; best refs.; married. Tel. Normal 8797.

SITUATION WTD—DOORMAN IN THEAtre, watchman, elev. operator. Kedzie 2163.

Situations Wanted with Investm't.

SITUATION WTD—$3,000 WITH SERVICES. What have you? Address X 183, Tribune.

SITUATIONS WANTED—FEMALE.

Bookkeepers and Clerks.

SITUATION WTD—EVENINGS, EXPERIenced young lady, cashier or office work. Address T 231, Tribune.

SITUATION WTD—BOOKKEEPER, CASHier, typist; full charge. Address T 343, Tribune.

SITUATION WTD — IN DR.'S OFFICE; neat, refined, exp.; reas. Address X 55, Tribune.

SITUATION WTD—EXPERT BKPR., ACcountant, cost clerk; $25. Address X 72, Tribune.

SITUATION WTD—A1 BKPR., FULL CHG. tri. bal.; some stenog. Address T 175, Tribune.

SITUATION WTD — BY BKPR. AND ACcountant; 15 yrs. Chicago exp.; handle large volume work accurately; open, close sets books; cashiering. Garfield 3288, or address X 535, Tribune.

SITUATION WTD—BY A1 BOOKKPR. AND cashier; operate typewriter; take full charge; highest refs.; bond. Address X 596, Tribune.

Professions and Trades.

SITUATION WTD — DESIGNER, LADIES' waists, dresses; original. Address X 594, Tribune.

Domestics and Cooks.

SITUATION WTD—GENERAL HOUSEwork, cooking, laundry, neat refined col. maid, good plain cook, fond children, will leave city with good plain people; Gentile people only. Address X 246, Tribune.

SITUATION WTD — DOMESTIC SCIENCE teacher studying at Chicago U. wishes to work for bd. & r. in home near univ. Mrs. Downing. Ray. 3315.

SITUATION WTD—MAN AND WIFE; COOK or housekeeper and yard man or orange ranch and other fruit; care stock and poultry; exp. Address X N 388, Tribune.

SITUATION WTD—EXCEL. COOK WANTS high class weddings, parties, dinners. DEAN, 5600 Michigan.

SITUATION WTD—COOK; COL. WOMAN; fam. hotel, tearoom, restaurant, parties, dinners, eateress; fine pastries. Doug. 9145.

SITUATION WTD — EXP. COL. WOMAN chef; cafe, hotel; refs. Address X 556, Tribune.

SITUATION WTD—COL. WOMAN; GEN. housework; good cook. 3645 Vernon. Doug. 6624.

SITUATION WTD—LIGHT HOUSEWORK, middle aged lady; good cook. Address R. GABBER, 1107 Wrightwood-av.

SITUATION WTD—BY COL. MAID; DAY work; refs. Doug. 6087.

SITUATION WTD—HSWK.; FAMILY OF 2; N. S.; deaf, but can talk. Austin 22228.

SITUATION WTD—NEAT COL. GIRL; DAY work or dishwashing. Drover 7905.

SITUATION WTD—GEN. WORK; COMPEtent; $9; also cook. 1307 E. 54th-st.

SITUATION WTD—COL. CHAMBERMAID; gen. housework; day work. Doug. 2470.

SITUATION WTD—COL. WOMAN, COOK or gen. housework. Kenwood 7133.

SITUATION WTD—EXP. COOK 1ST CLASS family, city, suburbs. Douglas 3840.

Housekeepers and Caretakers.

SITUATION WTD — HSKPR., MIDDLE aged couple employed. Address X 546, Tribune.

SITUATION WTD—MIDDLE AGED LADY companion, care sick, or housekeeper. Wellington 5795.

SITUATION WTD — REFINED AMERICAN lady, age 33; widower or parties employed; refs. exch. Address X 541, Tribune.

SITUATION WTD—HOUSEKEEPER WITH girl of 10; exp. Call Tues. Humb. 493.

SITUATION WTD—HSKP., CAPABLE ENtire charge; middle aged. Seeley 5132.

Dressmakers and Seamstresses.

SITUATION WTD—ISABELLE VERNE, formerly in business Masonic Temple, artistic designer of tailored and fancy gowns and hats; in family, by day; reas. Midway 8270.

SITUATION WTD—DRESSMKR., FITTER, gowns, 1 piece dresses; $2.50 per day; ref. Lincoln 4891.

SITUATION WTD—DRESSMAKER; LADIES or children; refs; $2.50. Normal 8018.

SITUATION WTD—EXP. DRESSMAKER; $2 daily; ref. Douglas 8346.

SITUATION WTD—DRESSMAKER; DAY work; $2.10. Doug. 9681. 3601 Forest-av.

SITUATION WTD—CHILDREN'S SEWING at your home or mine. Wellington 994.

SITUATION WTD—EXPERT ARTIST, MODiste; day or home. Graceland 3022.

SITUATION WTD—EXPERT DRESSMAKing at reas. prices; best refs. Oak. 1627.

SITUATION WTD—FANCY GOWNS MADE from 1 to 2 days; $4 per day. Mid. 2127.

SITUATION WTD — FANCY DRESSES, remodeling at home; reas. Sunny. 6564.

SITUATION WTD—COL. PLAIN SEWING take home or assist out by day. Drex. 6280.

SITUATION WTD—DRESSMAKER; GOWNS made over; families. Drexel 4790.

SITUATION WTD — ENGLISH; SEAMstress; family; $1.25. Phone West 5777.

Nurses and Governesses.

SITUATION WTD — WITH INVALID OR neurasthenic; by healthy, competent, educated nurse; understands massage; good traveler or companion and willing; minimum price $15 per week. Address T 123, Tribune.

SITUATION WTD — GOVERNESS OR COMpanion; speaks French, German, English fluently; also knowledge of music; 8 yrs.' exp.; refs. Douglas 5497.

SITUATION WTD—TOURISTS GOING TO Georgia, Florida, or Cuba needing trained nurse should write "W." P. O. Box 457, Macon, Ga.

SITUATION WTD—NURSE, HAVING HER home, will give best care to invalid, paralysis or elderly person, lady or gentleman; refs. Wellington 6555.

SITUATION WTD—BY GRADUATE NURSE private case where vibrating and massage treatments are necessary; has own machines; terms res. Address X 124, Tribune.

SITUATION WTD—NURSE, HOSP. TRAINed, care of invalids, infants, or children, your home, by hour; reas. B. C., 4445 Berkeley-av.

SITUATION WTD—CHILD'S NURSE, ENG., 25, educated, exp., $8. Address X 79, Tribune.

SITUATION WTD — PRACTICAL NURSE, for invalid or child, to go to Los Angeles. 5319 W. 23d-pl., Cicero, Ill. Ph. Cicero 713.

SITUATION WTD—NURSE WANTS POSItion, cheerful and obliging; will leave city. Lincoln 6505.

SITUATION WTD—TRAINED NURSE, GEN. and confinement cases; also invalids. Hyde Park 7832.

SITUATION WTD—MIDDLE AGED, CARE for elderly lady or invalid. Stewart 9275.

SITUATION WTD—NURSE GIRL; REFERence. ELLA COASH, Valparaiso, Ind.

SITUATION WTD—NURSE, 6 YEARS' HOSpital experience. Phone West 836.

SITUATION WTD—BY CAPABLE GERMAN nurse; ref. Address O P 415, Tribune.

SITUATION WTD—NURSE GIRL. FOR walking children; city ref. Doug. 2390.

SITUATION WTD—MIDDLE AGED, PRACtical nurse, invalid or nervous. Went. 7308.

SITUATION WTD—FRENCH GOVERNESS, experienced; refs. Phone Kenwood 3778.

SITUATION WTD—COL. GIRL, 15 YEARS old; nurse children. Doug. 9552.

Laundresses and Day Work.

SITUATION WTD—FAMILY WASHING, take home and mend; reas. prices; S. Side only; ref. Doug. 8813.

SITUATION WTD—COL. GIRL FEW HOURS each day or half days or sewing by day or week. Doug 13.

SITUATION WTD—WASHING RETURNED same day; best ref. Superior 2767.

SITUATION WTD—CALL DOUGLAS 7494; first class laundress.

SITUATION WTD—GERMAN LAUNDRESS, reliable, by day. Douglas 2390.

SITUATION WTD—EXPERIENCED COL. laundress. Edg. 9360.

SITUATION WTD—LAUNDRESS OR DAY'S work. Drex. 5411.

SITUATION WTD — WEEKLY OR DAY places; exp. laundress; Ger. Ph. Oal. 1447.

SITUATION WTD—COMPETENT GERMAN laundress or cleaning. Drexel 8107.

SITUATION WTD—FIRST CLASS LAUNdress. Tues., Thur.; ref. Ken. 3317.

Stenographers, Typists, Etc.

SITUATION WTD—EXPERT STENO. AND clk. with exceptional ability and exper., legal, R. R., and gen.; $16-20. Address X 130, Tribune.

SITUATION WTD—FIRST CLASS STENOGrapher; 7 yrs.' exp. lumber business; capable correspondent; executive ability. Phone Diversey 1755.

SITUATION WTD—STENO., NEAT, INTELligent, and alert; familiar office details; 5 yrs.' exp.; $12-$15. Address X 103, Tribune.

SITUATION WTD—EXP. STENO. AND bkkpr.; comp.; city or coun. Address T 381, Tribune.

SITUATION WTD — HIGH CLASS STENO., qualified for any work. Address X 592, Tribune.

SITUATION WTD—MSS. COPIED AND REvised; circulars typed. J. MAYER, 4212 Grand-blvd. Drexel 2570.

SITUATION WTD — NEAT, CAPABLE steno.; h. s. grad.; exp.; $15. Graceland 101.

SITUATION WTD—STENO. AND CORRES. good edu.; little exp. Ph. Seeley 4043.

Miscellaneous.

SITUATION WTD—GOOD HOME AS COMpanion for elderly lady, or married couple, by a respectable young woman. Will do light nursing. Musical, soprano ballads. MABEL BARKER, 19 W. Grand-av., Chicago, Ill.

SITUATION WTD—REGISTERED NURSE with traveling experience, would like position as companion for elderly man or woman going away for winter; physicians' references. Address X 548, Tribune.

SITUATION WTD—GENERAL WELFARE worker, investigation, employment, 1st aid, etc. Familiar with labor laws. Successful exp. Refs. State R. N. Address X 57, Tribune.

SITUATION WTD — REFINED COMPEtent young traveling companion to elderly lady or girls, 12 to 16; excel. refs. Address X 65, Tribune.

WANTED—MALE HELP.

Stores and Offices.

ADDRESSERS—ONLY A1 PENMEN NEED apply. Call all day Tuesday. See Mr. Bernhardt, 1523 S. Michigan.

ASSISTANT BOOKKEEPER—YOUNG MAN; must be a good ledger man, able to handle a large number of postings, write a good hand, rapid and accurate at figures; good references. F. A. Hardy & Co., 10 S. Wabash.

BOOKKEEPER—IN S. SIDE BANK; MUST have exp. on Boston ledger; state salary. Address T 210, Tribune.

CLERKS.

50 young men for inventory work; must write a good hand and be accurate at figures; temporary employment with a possibility of permanent positions for those who are ambitious and not afraid of work.

WESTERN ELECTRIC CO., INC., 48th-av. and 24th-st.

CLERK—FOR PAINT AND WALL PAper store; able to do glazing; steady position for right man. Address T D 267, Tribune.

CLERK—AMBITIOUS YOUNG MAN, 18 TO 22 years, to start at bottom with small salary and learn business; splendid prospects for right person; little or no previous experience desired. Apply between 9 and 10 p. m., The Wallace Press, 540 W. Harrison-st.

CLERK — YOUNG MAN, NOT OVER 25, OF good habits; must be rapid and good penman; quick at figures. Address X 270, Tribune.

CLERK — EXPERIENCED INTERLINE Freight Division Clerk, for permanent position; salary $100; give age and experience in reply. Address T K 349, Tribune.

CORRESPONDENT—SALES, A GOOD TYPist, who is willing to enter the advertising dept. of a large jobbing house; must have had some experience in writing original sales letters; state age, past experience, and salary wanted. Address T D 439, Tribune.

EXPERT EXTENDERS FOR TRIAL BALANCE.

STRAUS & SCHRAM,

1150 W. 35TH-ST.

FOLDERS—EXPERIENCED NEED ONLY APPLY. 30 MEN. ATLAS LETTER SERVICE, 34 S. FIFTH-AV.

HOTEL CLERK—YOUNG, EXPERIENCED; A1 references. Address T E 481, Tribune.

JR. STENOGRAPHER—YOUNG MAN WITH a good education and some business experience for permanent work. Must be able to furnish A-1 references. Apply Commonwealth Edison Co., Employment Bureau, Room 734, 72 W. Adams-st.

MAN—BRIGHT YOUNG MAN FOR CASHier; good salary; small cash bond required. Chateau Dancing Academy, 3810 Broadway, opp. Bismarck Gardens. Apply at once.

MAN—YOUNG, ABOUT 20, TO ASSIST IN bookkeeping dept.; experience unnecessary; must be good penman and figurer; $10 to start. Address T N 323, Tribune.

MAN—YOUNG, SOME EXPERIENCE; florist delivery FORD; state wages. Address T D 436, Tribune.

MAN—YOUNG, FOR CLERK IN S. SIDE bank; good chance for advancement. Address T 209, Tribune.

MAN—YOUNG, AS ASSISTANT IN OFFICE and city sales for eastern manufacturing concern. Address T 246, Tribune.

SALESMAN—EXPERIENCED, MEN'S FURnishing goods; must have city experience. Apply at once. KOFERTS, 55 E. Jackson-blvd.

SALESMEN—SHOE EXPERIENCE. APPLY O'CONNOR & GOLDBERG, 205 S. STATE.

SHIPPER AND ALL AROUND MAN FOR mail order house, about 23 years. Lambert-Simmons Company, 1911 Milwaukee-av.

SHIPPING CLERK—YOUNG man, over 18, with city experience in packing gowns, suits, etc., for high class retail establishment; must be bright, accurate; write plain hand and have ability to act quickly and intelligently; state experience and salary in your application. Address T D 56, Tribune.

STENOGRAPHER—SALES DEPARTMENT; experience preferred; opportunity. Address T D 541, Tribune.

STOCKMAN—EXPERIENCED IN WRITING papers; $15. Dearborn Paper Co., 325 W. Madison-st.

TIRE ADJUSTER—EXPERIENCED STOCK records and shipping also. Address T D 550, Tribune.

YOUNG MEN.

17—19, FIGURING IN SHOP OFFICE. 16—17, OFFICE ERRANDS.

HART SCHAFFNER & MARX

24 S. FRANKLIN.

Boys.

BOYS.

FOR OFFICE WORK.

AGE 16 YEARS OR MORE.

$7 PER WEEK TO START.

We can use several more ambitious boys in our mailing department where they will be especially trained and rapidly promoted to regular office positions.

Apply in person.

Bring age and school certificate.

WESTERN ELECTRIC CO., INCOR., 48th-av. and 24th-st.

BOYS—OVER 16 YRS. OLD; STEADY EMPLOYMENT; EXPERIENCE NOT NECESSARY.

CHAS. A. STEVENS & BROS., STATE-ST., N. OF MADISON.

BOYS—OVER 16, FOR OFFICE WORK AND ERRANDS; GRAMMAR SCHOOL GRADUATES PREFERRED; PERMANENT POSITIONS AND RAPID ADVANCEMENT. SPRAGUE, WARNER & CO., 600 W. ERIE-ST.

BOYS—4, 14 TO 16 YRS. OLD, FOR ERrands, hours 9-4:30 p. m.; good pay, steady position and fine chance of promotion for live boys. GAGE BROS. & CO., Wholesale Mill'y, 18 S. Mich.-av., 10th floor. Mr. Clune.

BOYS—14 TO 17 YEARS OLD, WITH AT least grammar school education; excellent opportunity offered in our business. SWIFT & CO., GENERAL OFFICE, Union Stockyards.

BOY—OFFICE; NEAT APPEARANCE; 16 years of age; past 8th grade; experience unnecessary; opportunity for advancement; large mfg. concern. Address T J 328, Tribune.

BOY—OFFICE, 16 OR 17 YEARS OLD; good opportunity for bright boy with grammar school education; North Side position; wages $8. Address T J 427, Tribune.

BOY—AS ASSISTANT SHIPPING CLERK; no experience needed; good future for right boy, between ages of 16 and 18. Anchor Packing Co., 180 N. Wabash, Room 601.

BOY—WITH MAIL DESK EXPERIENCE; ambitious and willing; chance for advancement. Address T A 278, Tribune.

BOYS—ERRAND; STEADY POSITIONS; good wages. KRAUS BROS. LOEWY CO., 3517 W. Madison.

BOY—AMBITIOUS, TO LEARN THE BAKery business in high class place. Address T D 269, Tribune.

BOYS—OVER 16 YEARS OF AGE, IN BOX factory. H. B. Gibbons Box Co., 1220 W. Lake-st.

BOY—FOR OFFICE AND ERRANDS, about 14 years; good chance for bright boy. Room 512, 35 S. Dearborn-st.

BOY—17 TO 20, CLEAN CUT, TO LEARN scientific massage; a splendid opportunity for right party. Apply 1002 Mallers Bldg.

BOY—ENERGETIC; 15 TO 17 YRS. OF age, to work in small factory; good pay, steady work. Call at residence, 1418 E. 69th.

BOYS — TO WORK IN BINDERY. APply 7th floor. MAGILL-WEINSHEIMER CO., 1322 S. Wabash-av.

BOY—YOUNG, FOR GENERAL WORK IN law office. Apply Rm. 900, 108 S. La Salle.

BOY—GOOD, ERRAND. THOMAS DALBY CO., 223 W. Jackson.

BOY—18, EXPERIENCED IN BOOK AND stationery business. 1555 N. Clark-st.

OFFICE BOY — FOR FILING, ERRANDS, and general office work; good hours and pay with bonus. Fulton Saw Works, 52d-av. and 22d-st.

Professions and Trades.

AUTOMOBILE MECHANIC—GOOD, IN LA Salle, Ill., for all night work and one day man; must understand repair work; must furnish reference and willing to work. Address by letter Mail Box 425, La Salle, Ill.

BOOKBINDER—FINISHER AND STAMPer; must be temperate, thoroughly reliable; steady work. Address Forest City Bookbinding Co., 525 Caxton Bldg., Cleveland, O.

BUFFER AND POLISHER—EXPERIENced, on machine parts; steady employment. Address F W 5, Tribune.

CABINET MAKERS—MUST BE EXPERIenced in show cases and store fixtures. None but first class men need apply. Permanent positions for right men. Address Walrus Mfg. Co., Decatur, Ill.

CANDY MAKERS [2]—WITH SOME EXperience; immediately. Call 1913 W. Harrison-st.

CHAUFFEUR—PRIVATE FAMILY; STATE age, experience, reference, nationality, married man preferred; must be good mechanic. Address T D 549, Tribune.

COOK — ABOUT 35, TO MANAGE AND take full charge of commissary kitchen; must show 5 years' service with one firm. Address T D 153, Tribune.

DIE SETTER — EXPERIENCED; ALSO experienced punch press man. Apply S. Ward Hamilton Co., 152d and Stone-av., Harvey, Ill.

DIEMAKERS—50 MILES FROM CHICAGO. Call 2 to 4 p. m. today. 628 McCormick Bldg.

DRAFTSMEN—FIRST CLASS ARCHITECtural draftsmen for general commercial work; also structural engineers for steel and reinforced concrete work. Send samples of recent drawings, full information regarding ability, experience, monthly salary, and latest reporting date. SMITH, HINCHMAN & GRYLLS, Washington Arcade, Detroit, Michigan.

DRAFTSMEN—STRUCTURAL STEEL DEsigners and checkers; prefer those with power plant experience; state salary and references. Address F T 12, Tribune.

DRAFTSMAN AND TOOL DESIGNER—EXperienced. Moline Plow Co., Employment Office, Moline, Ill.

Professions and Trades.

DESIGNERS.

Increases are still being made in our force of high grade technical men. Those having experience in any of the following lines have an opportunity to secure permanent positions on work offering wide scope to competent men.

AUTOMATIC SCREW MACHINE TOOLS. PUNCH AND DIE WORK. JIGS AND FIXTURES. SPECIAL PURPOSE MACHINES. CONVEYOR EQUIPMENT.

Call for personal interview at the employment office, Or apply by letter, giving detailed qualifications and age.

Western Electric Co., Incor., 48th-av. and 24th-st.

DRAFTSMEN.

Further additions are being made to the drafting force.

We can use men who have had experience in any of the following lines:

MACHINE DESIGNERS. TOOL DESIGNERS. TELEPHONE DRAFTSMEN. GENERAL MECHANICAL OR ELECTRICAL DRAFTSMEN.

Apply in person or by letter.

Western Electric Co., Incor., 48th-av. and 24th-st.

ENGINEER—SWEDISH FOUNDRY. We are looking out for a well qualified young Swedish Foundry Engineer as assistant, with thorough technical grounding, many years' practice in the profession, and with mature experience in organization and up to date working methods. Position to be taken up soonest possible. Only person of first class capability will be considered. We make a specialty of working machines, raw oil motors, boilers, portable engines, motor rollers and motor plows. The total number of workmen reaches the figure of 1,200. Applications, together with copies of testimonials and references, if possible also from the native country, to be addressed to us direct. MUNKTELLS MEK. VERKSTADS AKTIEBOLAG, Eskilstuna, Sweden. Established 1832.

EMBOSSER—EXPERIENCED STEEL DIE embosser; one who can handle four or more Carver presses; steady position for right man; must be sober, capable of handling employes. State full experience; send samples of work and references. Peck Engraving Co., 2056 East 4th, Cleveland, Ohio.

FEEDER OPERATORS — DEXTER AND Cross Automatic, nonunion; highest wages. Apply at once. R. R. DONNELLEY & SONS CO., 731 Plymouth-ct.

FIREMAN — DAYS; MUST BE EXPERIenced; handy around large building; $50 per month and room. The Gerald Bldg., 2600 S. State.

FIREMAN — NIGHT; LOW PRESSURE boilers; loop wholesale house; state age, etc. Salary $14. Address O N 179, Tribune.

FOREMAN—FOR SMALL METAL MANUfacturing Co.; state experience and salary expected. Address T D 429, Tribune.

GORDON FEEDERS—APPLY TUESDAY, Jan. 2. Chicago Surface Lines Printing Dept., 78th-st. and Vincennes-av.

GORDON FEEDER — TO MAKE READY and feed. Palmer House Print Shop. Apply office, Palmer House.

GORDON FEEDER—EXPERIENCED. GAW O'HARA ENVELOPE CO., 725 S. 5th-av.

HAMMER BLACKSMITHS AND HELPERS —Apply at Joliet Forge Co., Joliet, Illinois.

JEWELER — ALL AROUND MAN. NICKELL, 39 S. State.

LATHE HANDS.

Start the New Year right and make it a happy one with a steady position in our shop. We need men for accurate lathe work. Apply 8 to 10 a. m. ALBAUGH-DOVER CO., 2100 Marshall-blvd.

LATHE, PLANER, BORING MILL, AND Milling Machine Hands—For close, accurate work; positions out of town; steady work year around; good wages; transportation furnished. Also a few first class tool and jig makers and Gisholt operator. Only experienced men need apply. Give references and full outline of experience in reply. Address T J 579, Tribune.

MACHINE MEN WANTED.

We have steady employment for 10 to 15 men having had experience on manufacturing machinery; must be English speaking; good wages for skilled workmen. THE BARRETT CO., 2900 S. Sacramento.

MACHINIST—FOR TOOL ROOM; STATE union or nonunion and salary expected. Address O N 218, Tribune.

MECHANICAL DRAFTSMEN OVER 25 YRS. of age, who can detail from layouts; electrical experience not necessary; permanent positions and every chance for advancement offered to the right men. Address Chief Clerk Engineering Department, Westinghouse Electric & Mfg. Co., East Pittsburgh, Pa.

MEN—FOLLOWING MEN WITH MANUfacturing experience: Shipping foreman, familiar with rates, routings, classifications, and able to direct and get results; foreman for enameling department; stationary engineer, up in steam and electricity—no hotel or office building engineers wanted. Reply in confidence in full as to experience and salary. Address O N 59, Tribune.

MOLDER — GRAY IRON EXP., LIGHT floor work; out of city; steady job; good pay. R. 720, 17 N. La Salle.

PAPER CUTTER—EXPERIENCED. DEARborn Paper Co., 325 W. Madison-st.

PRESSMAN — CYLINDER; THOROUGHly experienced on best grade of halftone and color work; highest wages; nonunion. Apply at once. R. R. DONNELLEY & SONS CO., 731 Plymouth-ct.

SLEEVE SEWERS.

SACK COATS.

HART SCHAFFNER & MARX

24 SO. FRANKLIN-ST.

TECHNICAL MAN.

One having thorough experience in the production of small parts. For investigation work in connection with manufacturing layouts.

Call for personal interview at the employment office or apply by letter, giving detailed qualifications and age.

Western Electric Co., Incor., 48th-av. and 24th-st.

TINNERS—FAMILIAR WITH SODA FOUNtain work preferred; steady work. Apply Bastian Blessing Co., 125 W. Austin-av.

TOOL MAKERS—FOR OUT OF TOWN POsitions; steady work; good wages to start, and chance for advancement; only 1st class men need apply; transportation furnished; give names of last 3 employers and state whether union or nonunion. Address T J 578, Tribune.

WANTED — FIRST CLASS King vertical boring mill operators; can also use good all around machinist; best of wages and working conditions; steady employment to capable men.

Apply at 1920 Michigan-av., Jan. 2, 3, and 4, from 9 a. m. to 8 p. m.

FIRESTONE TIRE & RUBBER COMPANY.

WANTED—PRESSMAN,

Who is familiar with carbon coated paper on rotary sales book presses. Good, permanent position and transportation paid to man we employ. Write fully, giving experience and references, to Employment Department, The National Cash Register Company, Dayton, Ohio.

Pharmacists.

PHARMACIST—REGISTERED, AND ASsistant. See Mr. Vause, 4701 Cottage Grove.

REG. OR REG. ASSISTANT PHARMACIST Refs. KURT, 619 S. Crawford.

Farm and Garden Help.

MAN—MARRIED, FOR FARM WORK. J. L. NICHOLSON, 3034 Logan-blvd., after 5 p. m.

MAN—ELDERLY, TO DO CHORES ON farm. Apply 2010 Wabash-av.

Salesmen, Solicitors, Etc.

AN EXCEPTIONAL OPPORTUNITY.

GET OUT OF THE RUT. Here is your chance to get into the business of salesmanship; an opportunity to win a real place in the world of business, with excellent opportunity for advancement; a million dollar company, marketing a specialty that is nationally advertised and is just opening up six new branches in this territory, is in immediate need of additional representatives in the sales department; we can use you even though you may never have sold goods before, providing you are sincere, a hard worker, and no black marks against your record. Call before noon Tuesday and Wednesday. MR. E. F. BOYES, 710 Fisher Bldg.

ASSISTANT TO SALES MANAGER — IN wholesale Pump and Plumbing Department. A. Y. McDonald Mfg. Co., Dubuque, Iowa.

CAN YOU WRITE ACCIDENT INSURance? If so, write us; liberal policies and commissions. Prudential Casualty Co., Indianapolis.

CITY SALESMAN ON LESLIE'S WEEKLY.

Our demonstrators will show you how to earn from $6 to $10 per day. Call 9 to 10 only. Room 1122, 608 S. Dearborn-st.

MAN—AS SALESMAN AND AN ASSISTANT foreman for the factory of a photographic paper concern; permanent position insured. The Arot Photo Paper Company, 820 Williamson Bldg., Cleveland, O.

MAN — YOUNG, SINGLE; MUST LEAVE city. Salary and commission. Bond. Rm. 314, 333 S. Dearborn-st.

MEN—TWO, GOOD APPEARANCE AND address, with experience in selling preferred, to assist in promoting the work of preparedness; $30 per week if you qualify. Apply 8:30 to 10, 4 to 5, Room 631 Webster Bldg. MR. MURPHY.

SALESMEN — DO YOU WANT TO INCREASE YOUR EARNINGS? We want: Live Men and Women who want to learn to be successful real estate salesmen and salesladies. We conduct a night school on Monday and Wednesday evening from 7 to 9. It is not necessary to form a full time connection with our organization to start, but you can make money during your spare time, then when fully educated join our company in full time. This is an opportunity for you to learn the best paying business there is and connect yourself with us permanently. The school is free. Register today or tomorrow, 8:30 a. m. to 5:30 p. m., or Tuesday and Wednesday evening, 6:30 to 9. FRED'K. H. BARTLETT & CO., Room 319, 69 W. Washington-st. Ask for Mr. Gritzner or Mr. Morgan.

SALESMEN.

HIGH CLASS. To work in Chicago. Experienced canvassers; must be A No. 1; book or picture men preferred; big canvassing campaign; some men are making $200 a week. Don't write unless you are the real thing. Only a few positions open. Be sure to state experience in detail. Address T E 294, Tribune.

SALESMEN — LIVE WIRES BEtween 25 and 40 years, who are capable of generating their own steam and can work five hours a day at high pressure, can form permanent connection with sales organization where incomes range from $5,000 to $25,000 a year. Nothing to invest but brains and honest effort. A. M. SCHULZ & CO., 1308 Mallers Bldg.

SALESMEN—TWO FOR CENTRAL AND Southern Michigan; established territory; exclusive proposition; selling our big line of Calendars, Leather Goods, Fans, and Advertising Specialties; new line now ready. Write quick for our proposition. Give references in first letter. U. O. COLSON CO., Paris, Ill.

SALESMEN — TO PRESENT STANDARD medical books to physicians only. We have just issued and now have in preparation many new books that are meeting with pronounced favor. Successful books mean successful salesmen, good income, and agreeable occupation. Address, with fullest details and business references, J. B. Lippincott Company, Philadelphia, Pa.

SALESMEN—WHO WISH TO ADD TO their 1918 advertising calendar line several good calendar subjects and specialties made for the commercial trade. Save business of those who complain about increased cost of old lines by substituting something different. C. S. HAMMOND & CO., 30 CHURCH-ST., NEW YORK.

SALESMEN—HIGH GRADE, MONEYearners, earnest, none-boozing workers; men who know their ability and how to apply it to sell automobiles. THE KISSEL KAR is the one big ALL YEAR SELLER, as you are not confined to good weather to interest buyers; commission basis only, paid promptly. See MR. DIXON, 50 E. 26th-st.

SALESMAN — AN AGGRESSIVE, ENERgetic, neat appearing young man who can speak either Polish or Bohemian and English fluently. Steady income for the right party. Apply before noon. GEO. H. SCHAAF, Room 46, 106 N. La Salle-st.

SALESMEN—WE REQUIRE THE SERVices of a few additional young men over 25 in our outside sales department; only neat, educated young men need apply; permanent positions; good pay. Call 9:30 and 3, Room 635 Webster Building. Ask for Sales Manager.

SALESMAN — YOUNG MAN, TO CALL upon doctors, dentists, and druggists with whom we have established connection. To first class salesman position is highly remunerative. P. O. Box 1579, Philadelphia, Pa.

SALESMAN — EXPERIENCED GROCERY SALESMAN TO VISIT EST. TRADE IN INDIANA HARBOR, HEGEWISCH, HAMMOND, WHITING, E. CHICAGO, AND GARY. HENRY HORNER & CO., 571 W. RANDOLPH-ST.

SALESMEN—3 NEAT, HONEST YOUNG men, with natural sales ability, who want to connect with a new company where there is a real opportunity to grow; will educate and finance desirable men; give phone number. Address T D 82, Tribune.

SALESMEN—INFANTS' AND CHILDREN'S KNIT GOODS,

To carry as a side line; com. basis; state particu. Emco Knitting Mills, 126 S. Market.

SALESMEN AND CREW MGRS. — EXP.; house to house; new household article; guaranteed satisfactory or money back; big commission; good future. Address X 264, Tribune.

SALESMEN—STEEL; FAMILIAR WITH TRADE IN CHICAGO, BUYING SEAMLESS TUBING, SHAFTING AND STRIP STEEL PRODUCTS. ADDRESS T J 526, TRIBUNE.

SALESMEN—PHOTOGRAPH COUPON—Neatly dressed men; best proposition in city; pay every night. The Northland Studios, 19th floor Majestic Theater Bldg.

SALESMEN—HAVE TWO OPENINGS FOR strictly high grade salesmen; must have some knowledge of genl. accounting and selling exp. Elliott Fisher Co., Peoples Gas Bld.

SALESMEN, $200; CHF. DFTS., $150; SOlicitor, $110; Sales Mgr., $1,200; Engineer, $90; Fdy. Supt., $4,000. Efficient Service Co., 644 Monadnock Bldg., 53 W. Jackson-blvd.

SALESMAN—TO SELL LATEST LIGHTING device for large corporation; training given will assure success; very liberal pay. Welsbach Co., 629 Washington-blvd., 3d floor.

SALESMEN—2, 22-28, TO TRAVEL WITH manager; opportunity for men of character with large manufacturer. 2415 W. 19th-st., nr. Western, 2d floor. Sales Manager.

Salesmen, Children's Dresses,

To carry as a side line; com. basis; state particulars. Elseman Mfg. Co., 126 S. Market.

SALESMEN—SEVERAL, BRIGHT, AMBItious, and willing to work. Experience not necessary. Salary and commission. Mr. Hawthorne, 543 Transportation Bldg.

SALESMAN—BOND, WITH CLIENTELE in small towns; bankable proposition; will stand thorough investigation; no advances. Address N T 102, Tribune.

SALESMEN—EXPERIENCED, SPECIALTY, for Central and Eastern states; give age, exp., ref. for interview. Address X 236, Tribune.

SALESMAN—WHO DESIRES TO BECOME a member of a well credited Havana cigar mfg. concern. Address X 147, Tribune.

SALESMEN—SELL STOCK FOR ENlargement of prosperous manufacturing concern. Address T E 379, Tribune.

SALESMEN—BIG PROFIT SELLING AUTO heaters; write for exclusive agency prop. 3020 Michigan. Phone Calumet 745.

SALESMEN — SELL NATIONAL ADVERtised household specialty from leads. Call before 10 a. m., after 4 p. m. 709 Fisher Bldg.

SALESMEN—SELL NEW SPEC. TO MERchants; city, country; ref.; $30, your profits $10. Call or write. L. A. Calvin, 20 E. Jackson.

SALESMEN—SALARY AND COM. FRANKLIN FOOD PRODUCTS CO., 1503 Sedgwick-st.

SALESMEN — BIG OPPORTUNITY FOR salesmen who know all about low pressure heating plants. Address T 269, Tribune.

SALESMEN—BIG MONEY FOR LIVE wires. 512 Fort Dearborn Bldg.

SALESMEN—TRAVELING, CLEAN CUT, up to date, side line. 25 N. Dearborn, R. 302.

SOLICITORS—TO SOLICIT SHORT TERM subscriptions, fiction magazine, containing snappy stories; big office sellers. Call, 9-12, 1216 Westminster Building.

SOLICITORS—FIRE INSURANCE; SALary and com.; permanent. Address T 227, Tribune.

TO THE TOP-NOTCH SALESMAN:

If you have a pleasing personality coupled with forceful, intelligent descriptive power, our growing business compels us to offer a few attractive contracts; those whom we select must be of first quality and will not earn less than $100 per week. Address O E 80, Tribune.

TRAVELING REPRESENTATIVE — FOR South America, to sell a line of high grade phonographs. Our man must have traveled in South America, speak English fluently, and be familiar with trade conditions in Latin America. Excellent opportunity for the right man. State past and present connections. Address T C 194, Tribune.

WE HAVE AN OPENING for a salesman who is used to selling absolutely sound and reputable things. He must have good presence, ability, health, and industry to follow our legitimate leads, which have come out of our expensive and extensive advertising. We support him in every way possible and provide drawing account.

Apply after 10 a. m., Room 917, 431 So. Dearborn-st.

YOU CAN SELL STOCK.

New, Large Auto Tire and Rubber Co. with Factory near Chicago wants men of character to sell Company's Treasury Stock in Chicago and elsewhere. Commission basis only. No advance or drawing account. This is high grade proposition. Experience not essential. Grow with a new business. Character references necessary for reply. Address X 215, Tribune.

Agents.

AGENTS—A 1 CENT POST CARD WILL put you in touch with an $80 a week proposition selling Aluminum Utensils and Specialties direct to the consumer. Don't let 1 cent stand between you and prosperity. Div. M 25, AMERICAN ALUMINUM MFG. CO., Lemont, Ill.

AGENTS—SALARY OR COM.; GREATEST seller yet; every user pen and ink buys on sight; 200 to 500 per cent profit; one agent's sales $620 in 6 days; another $32 in 2 hours. Monroe Mfg. Co., X 88, La Crosse, Wis.

AGENTS—TO SELL THE GREATEST DIScovery of the 20th century. Agents can make $10 per day. 139 W. 39th-st. Phone Drover 7369.

AGENTS—BIG SALE OF SUPPLIES; MAKing room for new goods; great bargains. Mills & Mills, 802 Fisher Bldg., Chicago.

200 PER CENT PROFIT SELLING THE new indoor clothes line reel. EVANS MFG. CO., 608 S. Dearborn-st., City.

AGENTS—MAGAZINE, 10, EXPERIENCED, to act as state managers. HERSH, Room 504, 20 W. Jackson.

AGENTS FOR NEW FIRE ESCAPE SPEcialty; big money for live workers; protected territory. 311, 137 S. La Salle-st.

Miscellaneous.

YOUNG MEN BETWEEN 18 and 23 years. Day and night positions. Salaries while learning, $30.00 to $35.00 per month. Regular increases first and second year. Ratings $50.00 to $55.00 end of first year, $60.00 to $70.00 end of second year.

Higher salary, rapid advancement, for exceptional ability.

PAYMENT WHILE ILL. LIFE INSURANCE. VACATIONS WITH PAY. APPLY CHIEF OPERATOR, Room 807 Western Union Bldg., 111 W. Jackson.

MEN [2]—18 TO 25, COLLEGE OR HIGH school preferred; do not apply unless you are willing to work hard for promotion; $55 to $60 to start. MR. SMITH, 9 to 11 Tuesday. Rm. 300, 333 S. Dearborn.

MAN—YOUNG, COLORED, TO OPERATE elevator and switchboard; must have references. HOTEL BERKELEY, 1011 E. 41st-pl. Oak. 2025.

MEN—WE PAY $22 PER WEEK FOR AN average of 4 orders per day; positions good for at least $5 a day; experience not necessary. Room 1115 Tacoma Bldg.

LABORERS — STEADY WORK, GOOD wages paid. Apply Mather Stock Car Co., 45th and Peoria-sts., U. S. Yards.

MAN—HONEST, SOBER, INDUSTRIOUS; for porter work. Poole Bros., 89 W. Harrison.

LABORERS — CRAWFORD AND WEST End-av., and for 1447 Austin-av.; also Chicago-av. and Lake Michigan.

PORTER—EXPERIENCED, COLORED, FOR store work. Apply KOFERTS, 55 E. Jackson-blvd.

ATTENDANT—HOSPITAL WORK; REFERences required. Give phone number. Address T J 71, Tribune.

HOUSEMAN — EXPERIENCED, YOUNG, German or Swedish; best Chicago refs. 4401 Grand-blvd. Oakland 697.

TEAMSTERS— 4913 S. STATE-ST.

PORTER—YOUNG, COLORED, FOR TAILoring store. 21 N. Clark-st.

Help Wanted with Investment.

WITH ABILITY, CAPITAL AND REF. you can connect with electrical bus.; unusual chance. Address X 212, Tribune.

Employment Agencies.

BKPRS. & CLERKS. STENOGS. & BOYS.

Every position listed actually open, besides many more not mentioned. Remember, we are obliged to place you to earn anything. SHIPPING, $18; Stock, $13.50; $15; $10; $14; 8 BKKPRS., $18; 3 Bkkprs., $16; $15; Long Hand Biller, $14; Cost, $15; 7 Clerks, $10; 10 Clerks, $12; Clerk, $15; Biller, $15; 20 Temporary Clerks, $10; Asst. Office Mgr., $18; Corresp., $18; 2 Clks., $15; Asst. Bkkpr., $12; Bkkpr.-Cashier, $18; Shpg., $12; Asst. Bkkpr., $10.

STENOGRAPHERS—$18; $15; $10; $12; $14; 2 Dictaphone Oprs., $12; Typist, $10.

BOYS—We could place 150 Boys Tuesday morning if we had them. We give every Boy placed at $5-$9 a good watch when he has paid his commission. Come in and get a good job and a good watch.

Costs nothing to talk it over. You can't lose. NO REGISTRATION FEE on positions under $12.

CRAIG EMPLOYMENT AGENCY, 1324 Republic Bldg., State and Adams. Harrison 7027.

VISIT THE "A. R. B." AND REGISTER FREE.

Purchasing agent, $100-$125; storekeeper, $75-$90; fire insurance accountant, $75-$90; 8 bookkeepers, $85-$100; 6 ledger men, $65-$75; bank bookkeeper, $75; shipping clerk, $15-$18; purchasing department clerk, $70; claim clerk, $72.50; M. C. B. clerk, $70; 10 railroad clerks, $55-$70; 5 auditing clerks, 50-$60; 12 clerks for inventory and general office work, $14-$18.

STENOGRAPHERS AND TYPISTS—Stenographer, $100; 8 stenographers, $65-$90; 5 Underwood bill clerks, $55-$75.

BOYS—12 boys, $25-$45.

Investigate Tuesday and then you will understand why the "A. R. B." is so widely praised.

AMERICAN RAILWAY BUREAU, [Chicago's Greatest Employment Bureau], R. 1131 Lumber Exch., 11 S. La Salle-st.

TECHNICAL—WORKS MANAGER, AUTOmobiles, A1 man wanted, $20,000 to $30,000 per year; Works Managers, 3, Metal Product Mfrs., $5,000 to $7,000; Supts., 9, auto, brewing mchy., sheet metal products, steam shovels, conveying mchy., etc., $2,500 to $4,500; Gray Iron Fdy. Supt., $3,600; Forge Shop Supt., $175.

DRAFTSMEN—25 for MILWAUKEE, $125-$160 per mo.; 17 for Chicago, $100 to $150; also 8 Tracers, $12 to $16 per week.

Purchasing Agent, A1 man, $5,000; Asst. P. A., $125; Accts., Bookkeepers, Clerks, Cost Men, Stenographers, etc.

H. H. HARRISON & CO., 807 Association Bldg. 19 S. La Salle-st. PHONE RAND. 3819.

150 SALES & DIST. MGRS. 400 SALESMEN.

We have just received this wonderful order from our clients who are one of the largest manufacturers in the country. The executive positions pay $4,000-$6,000, and we want Salesmen who are in the habit of earning $1,800-$3,000. Every man must have a record that will bear investigation. These positions pay a real salary, expenses, and bonus. Interviews will start the latter part of this week. Interviews strictly confidential.

BUSINESS MEN'S CLEARING HOUSE, 1408 Republic Bldg., State and Adams. Harrison 7027.

SENIOR AND JUNIOR ACCOUNTANTS, $1,500-$2,000; Asst. Adv. Man, $100-$125; Bookkeepers, $18-$25; Stenographers, $10-$22; Office Men, $12-$18; Traffic Man, m. o. exp., $18-$20; Acct. Sales Clerk, So. Water-st. exp., $15-$20; Bank Bookkeeper, $75; Ledger Clerks, $15-$18; Cost Clerk, $65-$75; Car Clerk, coal exp., $15-$18; Bill Clerk, $15; Asst. Bookkeeper, $15; Boys and Junior Clerks, $6-$10. Merchants' Cler. Exch., 912, 133 W. Wash.-st.

OFFICE MAN, SO. SIDE	$21
Correspondent, mail order exp.	20
Stenographers, R. R. and various lines	$15-20
Order Clerk, operate typewriter	15
Sales Ledger Clerk, exp.	15
Asst. Bookkeeper, West Side	14
Shipping Room work, strong man	14
Junior Clerks and Office Boys	$6-10

RAILWAY EXCHANGE EMP. BUREAU, Suite 451, 80 E. Jackson-blvd.

STENOS., $10 TO $12; T. W. BILLERS, 3, $15; T. Keeper, $25; Ledger, $20; Bk., $25; Hhw. Stk., $12; Packers, 3, $12-$15; Cost, exp., $18; Mech. Draftsman, $25; Bk., S. S., $18; Corresp., $18; Cor. Stk. Rec., $15; Boys, office, $6-$8-$10. KING'S AGENCY, 29 S. La Salle-st.

EMPLOYMENT HEADQUARTERS. New JOBS every day in OFFICES—Stenos., Typists, Bkkprs., Billers, Clerks, Boys, etc. MECHANICS OF ALL kinds in FACTORIES, HOTELS, RESTAURANTS, BUFFETS, etc. ADVANCE EMPLOYMENT EXCHANGE, 2d floor, 179 W. Washington-st.

Y. M. C. A.

GOOD AND BETTER POSITIONS. Sales, Executive, Clerical, Technical Men. Suite 301. Central Dept., 19 S. La Salle-st. Open from 8 a. m. to 8 p. m.

ASST. AUDITOR, $60; ROAST COOKS, FRY cook, short order cook, kitchen men, bus boys, pastry cook, $65; cafe waiters. Harp Agcy., 162 N. Dearborn.

Employment Agencies.

POSITIONS OPEN.

Exceptional Opportunities

FOR MEN WITH ABILITY. NO REGISTRATION FEE REQUIRED.

Better opportunities were never presented. If you will carefully read the following representative list, the kind of positions we must fill at once. Call, write, or phone Randolph 2171 for further information. Personal interview desirable.

COMMERCIAL DEPARTMENT. 2 Cost Accts., $175-$200; 1 Cost Acct., $125; 1 Private Secy. and Steno., leave town, $110-$130; 1 Cost Acct. and Bkpr., leave town, $100-$125; 1 Credit Mgr., leave town, $125-$150; 3 Sr. Public Accts., $125-$150; 3 Sr. Public Accts., $150-$200; 4 Jr. Accts. or Bkkprs., $85-$100; 5 Bkkprs. or Ledger Clerks, $65-$80; 5 Ledger Clerks, $60-$70; 3 Clerks, A1, leave town, $80-$100; 7 Bank Bkkprs., $65-$75; 2 Ins. Register Clerks, $40-$60; 1 Typist and Clerk $65; 5 Bank Clerks, $35-$50; Collector, $65.

BOYS. BOYS. BOYS. We can place any number of good, clean cut boys in desirable positions in banks, ins. and general offices.

TECHNICAL DEPARTMENT. 6 Arch. Eng., also drafts., all lines, $90-$150; 8 Chemists, all lines, $75-$150; 7 Elect. Eng., drafts., etc., $100-$175; 5 Production Eng. Mfr., large, $200-$300; 23 Mech. Eng., all kinds and descriptions, can place immediately, $90-$250; 16 Draft. Mech., no matter what your exper., we can place you, $90-$175; 3 Master Mechanics, also Chief Oper. Eng., $150-$300; 4 Works Mgrs., large mfr. firms, also auto. firm, $250-$500; 4 Supts. Mch. Shop and factory, $150-$350; 7 Struct. Engs., also Drafts., in and out of Chicago, $90-$200; 10 Sales Mgrs. and Salesmen, America and Europe, contracting sup. and mchy., $100-$500; 7 Cost. Accts., factory exper., exceptional opportunities, $100-$250.

V. G. TRUEBLOOD & CO., 1011 Association Bldg., 19 S. La Salle-st.

HIGH GRADE MEN— A NEW YEAR. NEW POSITIONS. GET BUSY. Get started right. Every one of these actually open: Adv. Mgr., $5,000-$7,500, agency exp.; Cost Acct., $150; 2 Sr. Accts., $175-$200, perm.; Acct., $25; 6 Jr. Accts., $25-$30; Credit Man, $30-$35, M. O. Exp.; 5 Bkkprs., $85-$100; 4 Ledger Clerks, $15-$18; Sales Corresp., $125-$150, auto accessories; 2 Corresp., $18, M. O. Exp.; 2 Boston Ledgermen, $75-$80; Steno. and Corresp., $20; Bkkpr. and Steno., $100; 3 Stenos., $65-$75; Asst. Bkkpr., $12-$15; 2 Cost Clerks, $75; Chemist, $100; Shipping Clk., $18; Traffic Dept. Clk., $15; 3 Gen. Clks., $15-$16, A1 firms; 2 Clerks, $12-$15; 8 Jr. Clerks, $10, limited exp. will do. These Jr. Clerk positions afford excellent opportunities. BOYS—12 openings, $8, no exp. necessary. Every one of these boy positions, office work, no errands.

NOW IS THE TIME to get that ideal position. Why continue in a rut or out of a position? If you are working and cannot come in the usual hour, phone and make an appointment. WE'LL WAIT TO SEE YOU. GET BUSY!

NO REGISTRATION FEE. GLADER AGENCY, Room 315 Women's Temple, 108 S. La Salle-st. Franklin 1914.

175 W. WASHINGTON-ST.—175. STEADY GUARANTEED POSITIONS.

Chefs	$18-$25	Electrician	35c-50c
Houseman	$25-$30	Engineers	$18-$25
Bellboys	$20-$25	Firemen	$15-$21
Elevator	$25-$50	Engineer	$70, R. B.
Yardman	$35-$40	Auto mech.	40c-60c
Kitchen men	$8-$10	Millwright	$3.75
Night cook	$12-$14	Handy man	$70
Laundrymen	$12-$15	Millw. hlpr.	25c-30c
Coffee man	$9-$10	Mach. helpers	$14-$16
S. O. Cooks	$12-$15	Bench hand	40c
Pantrymen	$45-$50	Factory mach.	30c-35c
Saloon porters	$12-$14	Assemblers	25c-30c
Lunchmen	$14-$16	Lathe, some exp.	25c-30c
Teamsters	$12-$21	Drill press	25c-30c
Auto washers	$18-$20	Punch press	25c-30c
Auto polishers	$12-$15	Milling mach.	40c
Jr. Clerks	$10-$12	Hand screw	30c-35c
Shipping Clk.	$12-$15	Learn trades	$9-$10
Bookkeeper	$15-$18	Fact. mach.	$20-$22
Rec. teller	$15-$18	Carp. helpers	25c-30c
Statement clk.	$15-$18	Shop Boys	$8-$10
Comb. porter	$14-$15	Repairmen	$18-$20
Store porters	$12-$14	Stock clerk	$15
Baggagemen	$60	Office janitor	$52.50

WASHINGTON EMPLOYMENT AGENCY, 175 W. WASHINGTON-ST.

YOUNG MEN AND BOYS FOR OFFICES, stores, express companies, and to learn trades.

Chefs	$18-$22	Engineers	$100
Houseman	$35, r. b.	Firemen	$18-$20
Bus boy	$8-$10	Lic. fireman	$100
Bell boys	$15-$40	Coal passers	$16
Elev. boys	$25-$30	Electrician	35c-50c
Dishwasher	$8-$10	Boiler room	$70
Kitchen men	$10-$14	Bench hands	35c-40c
S. O. cooks	$12-$15	Drill press	25c-30c
Waiters	$10-$12	Punch press	30c
Countermen	$12	Lathe hands	40c
Hall boys	$25-$30	Fact. mach.	$29
Yardmen	$35-$40	Shop boys	$10-$12
Saloon porter	$12-$15	Learn trades	$8-$10
Col. porters	$10-$12	Handy boy	$9
Col. cooks	$12-$18	Floor hands	40c-45c
Col. waiters	$30, r. b.	Millwrights	40c-45c
Barmen	$14-$16	Office janitor	$60
Handy men	$15-$17	Flat janitor	$40-$60
Shipping	$12-$14	Asst. bkkpr.	$12-$15
Bookkeepers	$15-$18	Sheet metal	38c-45c
Shipping clerk	$12-$15	Shipping room	$18
Packers	$12-$15	Handy men	$60, b.
Express Co.	$70	Auto repairs	35c-50c
Baggagemen	$65	Assemblers	30c

NO JOB, NO PAY. NO JOB, NO PAY. 112 NORTH LA SALLE-ST.—112. MORRELL AGENCY.

YOUR POSITION GUARANTEED STEADY. MANY GOOD OPENINGS.

Chefs	$18-$20	Engineers	$18-$22
Cooks	$14-$16	Engineer, loop	$75-$85
Night cooks	$12-$14	Firemen, 8 hrs.	$85, b.
Bus boys	$8-$10	Coal passer	$60
Bell boys	$15-$25	Boiler washer	$60
Kitchenmen	$9-$10	Engine rm. hlpr.	$60
Laundry washer	$45, b.	Electricians	35c-40c
Elev. men	$25, r. b.	Elect. hlprs.	25c
Rest. porters	$13	Steamfitter	$8
Waiters	$10-$12	Carpenter	40c-50c
Countermen	$10-$12	Millwright	35c-40c
Lunchmen	$12-$14	Shear hands	30c-33c
Saloon porters	$12-$14	Tool-die	40c-50c
Auto washer	$15-$17	All around mh.	38c-45c
Wagon washer	$16	Lathe	35c-40c
Barmen	$14	Lathe, some exp.	25c
Drivers	$15-$18	Drill press	25c-30c
Bookkeeper	$20	Punch press	25c-30c
Asst. bkkpr.	$14-$15	Bench hands	30c-40c
R. R. clerk	$60-$80	Auto. screws	40c-50c
Packers	$13-$15	Assemblers	25c-35c
Shipping clerk	$14-$17	Milling mach.	35c-40c
Janitors	$65 flat	Learn trades	$8-$10
Janitors	$14-$16	Handymen	$15

LA SALLE AGENCY, 166 N. LA SALLE-ST.

MEN FOR HOTELS, RESTAURANTS, housemen, office, and apartment buildings. Nielsen's Emp., 4th floor, 143 N. Dearborn.

SR. AD JR. ACCTS., BKPRS., STENOS., etc., wanted at COMMERCIAL SERVICE BUREAU, 1116, 108 S. La Salle.

TRADE SCHOOLS.

LEARN A BIG TRADE NOW IN AMERICA'S GREATEST TRADE SCHOOL. Hundreds of jobs open for our graduates in ELECTRICITY, PLUMBING, BRICKLAYING, DRAFTING [all branches]. MOTION PICTURE OPERATING. We teach by practical work, short time, day or eve.; small cost, easy payments. Phone Randolph 2660 or write for free catalogue or call and see students working. COYNE NATIONAL TRADE SCHOOLS, 49 E. Illinois-st., 4 blocks n. of Field.'s.

YOUNG MEN, LEARN THE AUTOMOBILE BUSINESS. We teach construction, repairing, and driving. Six to eight weeks. Instruction in Acetylene Welding, Knight Engines, Vulcanizing, Electric starters, and Automobile Salesmanship. COURSES, $25, $50, $60, $75, $150. GREER COLLEGE OF MOTORING, 1519-1521 Wabash-av., Chicago.

SALESMEN — EXPERIENCE UNNECESsary. Write or call for particulars and large list of openings. Earn $100 to $500 a month while you learn. Natl. Salesmen's Training Assn., Suite 441 Monadnock Block, Chicago.

WANTED—FEMALE HELP.

Executives and Managers.

TEAROOM MANAGER—MUST BE THORoughly experienced in arranging dining room, handling help; must have some education and refinement. Don't apply unless you want to work and mean business. Reply will be treated confidential. New Michigan-av. location. Address T M 141, Tribune.

Stores and Offices.

BKKPG. ASST. AND BILLER—PERM.; rapid, accurate; refs., exper. Address T 492, Tribune.

BOOKKEEPER AND TYPIST—MUST LIVE on S. Side; good opportunity for bright, ambitious party. Address P J 185, Tribune.

CASHIER—EXPERIENCED, FOR DRUG store and restaurant; give phone number. Address X 262, Tribune.

CASHIER—EXP.; LOOP HOTEL, MAIN OFfice; must be capable; furnish bond; refs.; give phone number. Address X 263, Tribune.

COMPTOMETER OPERAtors—100 for work in January and Feb.; good pay.

E. C. WARNER, 14 E. Jackson. Phone Wabash 8582.

COMPTOMETER OPERAT'R

Young lady, with Burroughs' machine experience, for permanent position; salary $50 per month to start; excellent opportunity for advancement. Apply

WESTERN UNION TELEGRAPH CO.

W. R. DRUMMOND, CHIEF BOOKKEEPER, Room 712, 807 S. La Salle.

COMPTOMETER OPERATOR— WE HAVE A VACANCY FOR AN EXPERIENCED COMPTOMETER OPERATOR. APPLY 9TH FLOOR, SUPTS.' OFFICE. MARSHALL FIELD & CO., RETAIL.

COMPTOMETER OPERATOR—THOROUGHly experienced in all methods of calculating; no one need apply who is not fast and accurate; liberal compensation to any one who can qualify. Take Douglas Park elevated to 52d-av. Phone Kedzie 3500; local 220. Fulton Saw Works, 52d-av. and 22d-st.

DEPARTMENT STORE OUTSIDE LOOP has an excellent opportunity open for buyer and dept. manager of muslin underwear and infants' wear, beginning Jan. 1. Do not answer unless you know the game. Address T N 296, Tribune.

DICTAPHONE OPERATOR — EXPERIenced; North Side; permanent; fair salary. Call J. C. DEAGAN, Ravenswood and Berteau-avs.

ELIOTT-FISHER OPERATORS—WE HAVE OPEN SEVERAL PERMANENT POSITIONS FOR COMPETENT SITIONS FOR COMPETENT OPERATORS IN OUR BOOKKEEPING DEPARTMENT; POSTING EXPERIENCE DESIRABLE, BUT NOT NECESSARY. PLEASANT WORK IN LIGHT, AIRY OFFICE. CLOSE SATURDAY 1 O'CLK

STRAUS & SCHRAM, 1105 W. 35th-st.

GIRLS—16 TO 20 YEARS OLD; STEADY EMPLOYMENT; EXPERIENCE NOT NECESSARY.

CHAS. A. STEVENS & BROS., STATE-ST., N. OF MADISON

GIRLS—OVER 16 YEARS OF AGE, WITH GRAMMAR SCHOOL EDUCATION, TO LEARN TO RUN ADDRESSOGRAPH AND GRAPHOTYPE; ALSO MISCELLANEOUS WORK; GOOD OPPORTUNITIES AND GOOD WAGES. APPLY ADDRESSOGRAPH CO., 901 W. VAN BUREN-ST.

GIRL—TO OPERATE ELLIOTT FISHER billing machine. WOUTER'S LAUNDRY, 2537 S. Wabash.

GIRL—TO DO RECORDING IN WHOLEsale jewelry house; state age and experience if any. Address T L 486, Tribune.

GIRL—ABOUT 23, WITH 3 YEARS' EXPErience of general office work. Call between 10 and 11 a. m., 237 E. Ontario-st.

GIRL—FOR OFFICE; NO EXP. CALL TUESday, 537 S. Dearborn, Room 1109.

GIRLS—FOR ADDRESSING. APPLY MR. NASH, 25 S. Wabash-av.

GIRL—TYPIST AND GENERAL OFFICE work. Apply 6257 St. Lawrence-av., Rm. 5.

GIRL—TO WORK IN FLOWER STORE; experienced preferred. Apply 822 E. 63d-st.

HIGH SCHOOL GIRLS FOR CLERICAL WORK

Experience not necessary.

WESTERN ELECTRIC CO., INC., 48th-av. and 24th-st.

INDEX CLERKS. PERMANENT POSITION IN LIGHT, PLEASANT OFFICE FOR COMPETENT INDEXERS. CLOSE SATURDAY 1 O'CLOCK.

STRAUS & SCHRAM, 1105 W. 35th-st.

LEDGER CLERK—DESIRABLE OPENING for an intelligent young woman who is a good writer and accurate at figures. Employment Department open all day. SEARS, ROEBUCK & CO.

MULTIGRAPH OPERATOR— WE HAVE A VACANCY FOR A THOROUGHLY COMPETENT MULTIGRAPH OPERATOR. APPLY 9TH FLOOR, SUPTS.' OFFICE. MARSHALL FIELD & CO., RETAIL.

MULTIGRAPH OPERATOR — EXPERIENCED. BUCKLEY, DEMENT & CO., 608 S. CLARK-ST.

OFFICE HELP OF ALL kinds; liberal salary with good chance for advancement.

CURTIS, MILLER & CO., 1027 W. Van Buren-st.

OPERATOR—TELEPHONE; EXP.; MUST have knowledge of stenography; state salary expected. Address T 231, Tribune.

SALESLADY—IN DRY GOODS STORE; some experience. Apply with references to H. ROMMEL, 3575 Fullerton-av.

SALESWOMEN—100, EXPERIENCED, FOR WAISTS, CORSETS, AND MUSLIN UNDERWEAR.

CHAS. A. STEVENS & BROS., STATE-ST., N. OF MADISON

SALESLADIES,

Thoroughly experienced in selling high class gowns and suits to the very best trade. Apply BLUM'S, 524 So. Michigan-av.

SALES CORRESPONDENT — A GOOD typist, who is willing to enter the advertising dept. of a large jobbing house; must have had some experience in writing original sales letters. State age, past experience, and salary wanted. Address N G 95, Tribune.

STENOGRAPHER—COMPETENT AND EXperienced, independent correspondent; permanent position; quiet part of city; give age, education, experience, references. Address T N 506, Tribune.

STENOGRAPHER—HIGH SCHOOL GRADuate, with initiative and ability, for permanent position with advertising concern. George Batten Company, 208 S. La Salle-st.

STENOG. — YOUNG LADY OF NEAT APpearance; Rem. opr.; permanent position; must be A1; sal. $16-$18; state age, exp., etc. Address T 599, Tribune.

STENOGRAPHER—L. C. SMITH MACHINE. State experience and salary expected. Address T D 440, Tribune.

STENOG. — ACCURATE; PERMANENT; small office; start $12. Ph. Harr. 2027.

SWITCHBOARD OPERATOR AND STEnographer—Permanent position, with good chance for advancement; state experience and salary wanted. Address T E 437, Tribune.

TYPISTS. UNDERWOOD MACHINE; EXPERIENCED AND BEGINNERS; RAPID ADVANCEMENT, ACCORDING TO ABILITY; NICE, PLEASANT OFFICE. CLOSE SATURDAYS 1 O'CLOCK.

STRAUS & SCHRAM, 1105 W. 35th-st.

TYPIST.

Young woman with experience on Underwood machine.

WESTERN ELECTRIC CO., INC., 48th-av. and 24th-st.

TYPIST—GIRL WHO WOULD APPREciate easy work; six hours per day, four days per week; $7. Call personally, 9 to 12 a. m. or 4 to 8 p. m. 4522 Sheridan-road, 2d apartment.

TYPIST—EXPERIENCED; SOUTH SIDE; permanent position, with pleasant surroundings. Apply American School of Correspondence, 58th-st. and Drexel-av.

TYPIST—WITH SOME STENOGRAPHIC experience; Smith Premier operator. ROMAN ONE PORTRAIT CO., 1564 Ogden-av.

TYPISTS—STEADY WORK; OLIVER OR Royal machines. EYSTER LINEN CO., 130 S. Wabash.

WANTED — EXPERIENCED Comptometer operators; permanent positions. Apply 8 to 10 a. m., supt.'s office, 8th floor. THE HUB. HENRY C. LYTTON & SONS.

YOUNG WOMEN.

17-19, FIGURING IN SHOP OFFICE. 16-17, MESSENGER SERVICE.

HART SCHAFFNER & MARX

24 S. FRANKLIN.

WANTED—FEMALE HELP.

Stores and Offices.

WANTED.
YOUNG WOMEN
(between 16 and 23 years)
for day and night positions.

Salaries while learning, $25 to $30 per month. Regular increases first and second years. Ratings, $45 and $50 per month end of first year, $55 to $65 end of second year.

Higher salary, rapid advancement, for exceptional ability.
PAYMENT WHILE ILL.
LIFE INSURANCE.
VACATIONS WITH PAY.
APPLY TO ROOM 807,
CHIEF OPERATOR, Western Union, 111 W. Jackson-blvd.

YOUNG WOMEN
SEEKING EMPLOYMENT.

OPERATORS WANTED.

Rapid growth of business necessitates employment of larger force of young women operators at telephone exchanges, thus offering opportunities of immediate employment with good chance of advancement.

Operators are paid at the rate of thirteen cents (13c) per hour for the first month (while learning the work), fourteen cents (14c) for the second and third months, fifteen cents (15c) for the fourth, fifth, and sixth months, and so on up to and including twenty-four cents (24c) per hour for those who remain operators; further, exceptional opportunity exists for those who show marked ability.

In addition to this luncheon is provided free of expense to students and operators.

The pleasant surroundings, ideal working conditions, attractive luncheon and rest rooms, make an operator's position highly desirable.

Young women over 16 yrs. of age apply at any of our offices, or at Room 1, 111 No. Franklin-st.

CHICAGO TELEPHONE CO.

Household and Domestic.

COOK—3 IN FAMILY; NO WASHING. PH. Kenwood 2818.

GIRL — WHITE, EXPERIENCED, WITH good references, for general housework in new apt. on South Side. No laundry. Room with private bath. Good home. Wages $8. Ph. Blackstone 2151.

GIRL — AT ONCE—THOROUGHLY COMPETENT white girl for second work; best of references required; wages $9. MRS. C. A. KLOTZ, 722 Prospect-av., Winnetka, Ill. Telephone Winnetka 349.

GIRL—GOOD, WHITE, GENERAL HOUSEWORK; small family; good wages; no washing; ref. 4719 Michigan-av., 3d apt. Phone Ken. 2950.

GIRL—WHITE, GENERAL HOUSEWORK; home nights; reference required; family 2. KENFIELD, 6724 Ridgeland-av. Ph. Midway 2138.

GIRL—GENERAL HOUSEWORK; 3 IN family; good wages and home; fine room North Side. Phone Edgewater 3391.

GIRL—FOR GENERAL HOUSEWORK, NO washing; prefer Christian Scientist. Phone Hyde Park 7438.

GIRL — FOR GENERAL HOUSEWORK; good references; wages $8. Phone Wellington 6978.

GIRL—NOT OVER 16 YEARS, TO ASSIST hswk.; good home; small wages. MRS. KUPER, Janitor in rear, 2300 Cott.Grove-av.

GIRL — TO CARE FOR BOY 6 YRS., ABLE to travel; $3 per wk. MRS. TAKAGI, 376 E. 24th-st.

GIRL—EXPERIENCED, GENERAL HOUSEWORK; small family. STEIN, 5440 Calumet, 3d apt.

GIRL—GENERAL HOUSEWORK; SMALL family; good wages; nice place. 5724 S. Park, 2d.

GIRL—FOR GENERAL HOUSEWORK; 5 room bungalow; Irving Park. Phone Irving 449. $6 to $7.

GIRL—YOUNG, ASSIST WITH HSWK. AND baby; school priv. opt.; good home. J. K. SMITH, 6240 Champlain-av., 2d.

GIRL—TO SEW BY HAND; EXPERIENCE not necessary. RABINER BROS., 320 S. Franklin-st.

GIRL — COMPETENT, FOR GENERAL housework; good wages. HARTMAN, 5808 Kenmore-av., 1st.

GIRL—GEN. HSWK.; HOME NIGHTS; small fam. 1112 E. 52d, 2d. Mid. 2108.

GIRL—GEN. HOUSEWORK; WAGES $7-$8; ref. FISHER, 1528 Birchwood-av.

GIRL—GEN. HOUSEWORK. 907 WINONA-av. Sunnyside 9125.

GIRL—ABLE, GENERAL HOUSEWORK. 7536 Rogers-av. Phone Rogers Park 1276.

GIRL—ABOUT 16, TO ANSWER PHONE. Rm. 568, 422 S. Dearborn.

HOUSEWORK — COMPETENT GIRL FOR general housework, small family; no washing; must have references. Apply C. R. GRAUMAN, 5452 Ellis-av.

HOUSEKEEPER — COMPETENT WOMAN to take care of country house in Illinois; no washing or heavy work; no objection to child. Address S 213, Tribune.

HOUSEWORK — GIRL, COMPETENT GENERAL housework; good cook; small family. 2450 N. Clark-st., 2d apt.

HOUSEWORK — GIRL, FOR GENERAL work; 2 in family; no washing. 5910 South Park-av., 1st.

MAID—NEAT, COMPETENT, WHITE, FOR general housework; references required; no laundry; $8. Ph. Wilmette 1011, reverse charges. 626 Greggry-av., Wilmette.

MAID — FOR GENERAL HOUSEWORK; must be fond of children; good cook and waitress; no laundry. 732 S. Kenilworth-av., Oak Park.

MAIDS WANTED.

Apply Housekeeper's office, Congress Hotel.

MAID—WHITE, GENERAL HOUSEWORK in family of 4; references required; no washing. Ph. South Chgo. 293. 7854 Yates.

MAID—FOR GENERAL HOUSEWORK; 2 in family; good wages. 4955 Michigan-av., 3d apt.

MAID—FOR GENERAL HOUSEWORK AND ironing; must sleep home. 52d and Ingleside-av. Midway 4621.

MAID—FOR SMALL BOARDING HOUSE. 5026 Blackstone-av.

NURSE—REFINED GERMAN, TO HELP with baby and 2 girls 5 and 7; references required. Wellington 3754. Apply Tuesday morning, 525 Roscoe-st. Eitel.

NURSEGIRL—AND TO ASSIST WITH light housework. MRS. W. H. FENLEY, 6429 Woodlawn. Midway 1214.

MOTHER'S HELPER OR NURSEMAID—Reference. Graceland 9248.

NURSE—PRACTICAL, FOR INFANT; GIVE exp., terms, ref. Address X 255, Tribune.

TWO SISTERS—OR MAN AND WIFE—White, for cook and second work; first class only. Telephone Superior 4560.

WOMAN—YOUNG, POLISH, FOR KITCHEN WORK; GOOD WAGES; NO SUNDAY WORK. CHILDS CO., 75 W. MONROE.

WOMAN—STRONG, DEPENDABLE, MIDdle aged, unincumbered, to care for invalid and assist in housework, 100 miles from Chicago; references exchanged. Address T L 387, Tribune.

WOMAN—EXPERIENCED, WHITE; NO washing or ironing; city references; $8. 5334 Drexel-blvd., 3d apt., north.

WOMAN—MIDDLE AGED, FOR GENERAL housework, to go home evenings. Wellington 6864.

WANTED—FEMALE HELP.

Professions and Trades.

ATTENDANT—EXP. ON MENTAL CASES; permanent employment. Apply Kenilworth Sanitarium, Kenilworth, Ill.

BINDERY GIRLS—EXPERIENCED, FOR inserting mail order catalog, mailing, etc.; will pay $7 per week to inexperienced girls willing to learn a profitable trade; 48 hrs. per week, half holiday Saturday. The Henneberry Co., 22d and Canal.

CHOCOLATE DIPPERS—NEED TWO FAST dippers who understand how to hand stroke goods; run on the Enrober. Also need several good girls for feeding the Enrober. Steady work. Novelty Candy Co., 212 E. Austin-av.

COPYIST — EXPERIENCED on high class gowns wanted; a thoroughly reliable woman capable of taking charge of workroom where high class gowns are copied and made; one who has had experience in this line and can handle 50 women; no others need apply; splendid opportunity for one who can qualify; state experience and salary expected in your application. Address T G 597, Tribune.

DESIGNER — OR DRESSMAKER, ON LAdies' dresses; must have factory experience; also cut own patterns. Address T L 443, Tribune.

DESIGNER—ON MEDIUM PRICED SILK and serge dresses; fast and good copier. Address X 229, Tribune.

DRAPERS — ON SLEEVE work. Exceptional opportunity for first class help; fine working conditions; highest salaries paid. Apply MISS SCHETLER, 4th floor, 616 So. Michigan.

DRAPERS — EXPERIENCED on skirts, for high class dressmaking department. Apply to MISS SCHETLER, 4th floor, 616 So. Michigan.

GIRLS.

PERMANENT POSITIONS
ON SHOP AND INSPECTION WORK.

Good operators are averaging from $10 to $15 and more per week.

EXPERIENCE NOT NECESSARY.

Short hours. Half day Saturday.

Take Douglas Park Elevated or any surface line, transferring to Ogden-av., 22d-st., or 48th-av. cars.

Employment Office, 48th-av. and 24th-st.

Western Electric Co., Incor.

GIRLS—TO LEARN BINDERY TRADE; must be 16 years of age or older; $7 a week while learning, with premium for quantity. Apply at once, 731 Plymouth-ct., near Polk-st. R. R. DONNELLEY & SONS CO.

GIRLS—FOR KNITTING GLOVES AND mittens; splendid trade when experienced and you are paid while you learn; steady work. Friedlander-Brady Knitting Mills, 511 S. Green-st.

GIRLS—OVER 16 YEARS; TO LEARN flower branching in wholesale millinery house. MR. GLATFELTER, Chicago Mercantile Co., 159 N. Michigan-av.

GIRLS — OVER 16, FOR LIGHT FACTORY work; good pay; steady position and excellent chance for advancement. Apply 34 W. Lake-st., 2d fl.

GIRLS — FOR PACKING; GOOD HOURS and pay with bonus after Jan. 1st. Fulton Saw Works, 52d-av. and 22d-st.

GIRLS—TO WORK IN BINDERY. APPLY 7th floor, Magill Weinsheimer Co., 1322 S. Wabash.

GIRLS—2, 20 YEARS OF AGE; $8 PER week. O. T. BARNARD & CO., 24 E. Adams-st.

GIRLS—FOR LIGHT MANUFACTURING; steady employment. Room 411, 160 N. 5th.

GIRL—STEAM TABLE; ALSO CARVER; NO Sunday work. 4193 S. Halsted.

HOTEL HELP.

Waitresses, lunch counter attendants, maids, etc., with or without experience; respectable young women. Hotels in Southwest. Fred Harvey, 18th-st. and Wentworth-av.

MAKERS—EXPERIENCED
ON PATTERN HATS
FOR DESIGNING ROOM.
MRS. AYRES,
SECOND FLOOR,
CHICAGO MERCANTILE COMPANY,
159 N. MICHIGAN-AV.

MILLINERY WORKERS,
TRIMMERS,
MAKERS,
COPYISTS,
ON
WEEK OR PIECE WORK.
ALSO EXPERIENCED INSPECTOR.
WE GIVE LONGEST SEASON AND BEST PAY IN CITY.
DAYLIGHT WORKROOMS.
MR. BRYDON,
CHICAGO MERCANTILE CO.
159 N. Michigan-av.

MILLINERS,
TRIMMERS,
MAKERS,
COPYISTS,
STRAW OPERATORS,
FRAME MAKERS,
For work on ladies' high grade hats.
D. B. FISK & CO.,
225 North Wabash-av.

MILLINERY MAKERS FOR exclusive millinery department. Highest salaries paid to first class help.
THE VOGUE,
512 So. Michigan-av.

MILLINERY WORKERS,
COPYISTS,
MAKERS.
WEEK OR PIECE WORK.
VOGEL BROS. CO.,
72 EAST RANDOLPH.

STRAW OPERATORS. EXPERIENCED
Plenty of work at best prices. Apply Mr. Jaeger, 5th floor.

STITCHERS. EXPERIENCED.
On Wilcox & Gibbs lock stitch machines. Apply Miss Kelling, 3d floor.

MAKERS. COPYISTS.
On tailored and plain banded hats. Apply Miss Jensen, 4th floor.

TRIMMERS, MAKERS, EXPERIENCED.
On best quality trimmed hats. Long season guaranteed. Come prepared to work. 2d floor.

We will also teach beginners in any of the above departments and pay you while you learn.

GAGE HAT WORKS,
2241 Indiana-av.

WANTED—FEMALE HELP.

Professions and Trades.

OPERATORS—ON LADIES' SATIN HATS; good prices paid and plenty of work. Chicago Hat Works, 1241 Mautene-ct. Armitage 2940.

SAMPLE PASTERS—EXPERIENCED, AND also girls to learn. E. W. BREDEMEIER & CO., 213 N. Morgan-st.

TRIMMERS AND COPYISTS—EXPERIENCED on ladies' hats. Chicago Hat Works, 1241 Mautene-ct. Armitage 2940.

WAIST DRAPERS — WE have good positions open for girls with experience on high class gowns; highest salaries paid. See MISS SCHETLER, 4th floor, 616 S. Michigan.

WAITRESS—EXPERIENCED; 2 MEALS. 229 So. Dearborn-st.

WANTED—200 GIRLS TO learn the bindery trade; must be 16 years or over; some for permanent work and some for 3 months only; $7 a week to start; with a premium. Apply R. R. DONNELLEY & SONS CO., 21st-st. and Calumet-av.

Saleswomen, Solicitors, Etc.

DE LUXE EDITION,
The Real America in
ROMANCE.

An unusual opportunity to unincumbered saleswomen of ability, age 30 to 50; south for the winter; salary and railroad fare to start; immediate advancement if you make good. Don't put off any longer your decision to call and see Mr. Phillips at 1203 Mallers Building.

SALESLADIES — SPECIALTY OF GREAT merit; steady work; good remuneration. See Mgr., 9 to 2 p. m., 20 E. Jackson-blvd., R. 1410.

SALESWOMAN—CAPABLE OF APPROACHing business men with financial proposition of exceptional merit; commission only. Address N T 108, Tribune.

Wanted—College Woman

or teacher past 27 years of age, of pleasant manner, who has had social experience and who is accustomed to meeting club women. To represent one of Chicago's leading business houses. Traveling position open. Telephone for appointment. Mrs. L. L. Miller, Hotel La Salle.

Agents.

AGENTS—MAGAZINE, 10, EXPERIENCED, to act as state managers. HERSH, Room 604, 20 W. Jackson.

Miscellaneous.

WANTED—TALL, SLENDER figure, wearing size 22 corset, for photographic purposes; must be good looking and have graceful figure. Call between 9:30 and 11. Apply MISS MINIFIE, 7th floor, 1006 S. Michigan-av.

OLD ESTABLISHED FIRM OFFERS
Desirable Traveling Position
for the winter in southern states; old customers to interview; salary from start; position permanent with advancement; open at once; acceptable applicant must have high school or college education.
TACT, FORCE, OPTIMISM
MAIN QUALIFICATIONS.
Exceptional opportunity for woman who, through misfortune, finds it necessary to enter business world, as careful training will be given. No investment required.
A. J. MAIER, 58 E. Washington-st.

Good Business Conditions
AND THE SALABLENESS
OF THE
NEW STUDENT'S REFERENCE WORK
COMBINED
WITH OUR 23 YEARS
OF SUCCESSFUL EXPERIENCE
OFFERS
THE RIGHT WOMEN
GOOD INCOME, RAPID PROMOTION, SPLENDID FUTURE.
Salary from Start.
ASK FOR OUR SALES MANAGER.
F. E. COMPTON & CO.,
58 E. WASHINGTON-ST., CHICAGO.

BURTON HOLMES
TRAVELOGUES
offer the unusual opportunity to saleswomen of experience.
FLORIDA AND GEORGIA
TERRITORY.
Commission, Drawing Account, and
RAILROAD FARE PAID.
See MR. POTTER, 104 So. Michigan-av.

WOMAN — 28-40 YEARS OLD, UNINCUMbered. One with college education or teaching experience preferred, for high class traveling position in connection with educational work. Tact, personality, and reasonable aggressiveness essential. Position worth $150 per month with excellent chance for advancement to permanent office position. Must be immediately available. Write stating age, educational equipment, and brief personal description, or call in person. JOHN A. HILL, Rm. 913, 109 N. Wabash-av., Chicago.

EDUCATED WOMEN.

A 23 year old reliable firm expects to have six openings the first of the year for well educated women between 25 and 40 years of age, who are free to travel. These positions will pay salary from the start and offer short hours, outdoor work, southern territory, good income and quick promotion. Teachers given preference; instruction free; no investment; references required. S. J. Gillillan, 58 E. Washington-st., Chicago, Ill.

TEACHERS — IF YOU ARE A NORMAL school or college trained woman with personality, force, and optimism, and are "not too proud" to work, we will pay you $1,500 to $2,500 per year, according to your ability, in a high class traveling position in educational work. Call 9 to 12 or write W. H. DUCKER, 104 S. Michigan-av. Rand. 6748.

DEMONSTRATOR—ONE WHO IS WILLING to work; fine opportunity for the right person; salary $10 a week; excellent chance for promotion. Call 904, 537 So. Dearborn-st. TRIPP.

WOMEN—FOR WORK OUTSIDE OF CHIcago, a few women of good personality, lovers of the best literature, with ability to present a work which is having an unprecedented record. MRS. IRISH, 548 Transportation Bldg.

WOMEN—SEVERAL, OF GOOD EDUCAtion, over 25, self confident, able to use assembled knowledge and to direct the thought of others. Good business opportunity. Address P X 598, Tribune.

COMPANY FINANCING A CORPORATION owned and controlled by women is now opening a woman's sales dept. offering an excel. opportunity with a future to high class, capable women. Address P P 567, Tribune.

MEN—SEVERAL NEAT APPEARING, NOT over 22, for outside work, retail selling experience helpful. Call before noon. 760 Como Block, 443 S. Dearborn.

DEMONSTRATOR—ONE WHO IS WILLING to work. Fine opportunity for the right person and excellent chance for promotion. Call 2480 Lincoln-av. MacARTHUR.

WOMAN — WELL EDUCATED, OVER 25, to travel and demonstrate child's course to mothers. Salary and commission. Mr. Squire, 902, 417 S. Dearborn-st.

LADIES—3, YOUNG, FOR CITY WORK AND to travel; paid every night. HERSH, Room 604, 20 W. Jackson.

WOMEN—TWO, NEAT APPEARING, AGES 18 to 25; steady positions; $10 to start. Call before 10. Room 506 Oxford Bldg.

Employment Agencies.

DICTAPHONE OPERATOR AND STEN.	$18
Bookkeeper, lumber exp.	18
Stenographer and private secretary	18
Stenographers [2], law exp.	16
Stenographers [10], various lines	$12-15
Stenographer and bookkeeper	14
Cashier and asst. bookkeeper	11
Bill clerk on Und. T. W. and office	11
Asst. bookkeeper and biller [long hand]	10
Stenographer, and machine, loop	$10-12
Typists, $8-12. Switchboard oper.	10
Office girls	$7-$8-10

RAILWAY EXCHANGE EMP. BUREAU, Suite 451. 80 E. Jackson-blvd.

W. H. HARMON,
Harmon's Stenographic Service,
1931 The Republic Bldg.
Formerly Employment Manager Remington and Royal Typewriter Companies.
I receive many calls for stenographers from the best firms in the city. Please call. No registration fee. Square dealing.
Want stenographers, $20, $18, $15, $12, $10
Also dictaphone operators and typists.

BK. AND STENO., HOURS 9-5:30, $15; Steno., 12, $10-$17; Steno. and Light Bk., $12; Und. Biller, $12; Und. Policy Writer, $15; Typists, 7, $9-$12; T. W. and File, $8; Ledgers, $12; S. Board, $13; S. Bd. and T. W., $10; File, $9; S. Bd. and T. W., $8; Office Girls, 10, $7-$10.
KING'S AGENCY, 29 S. La Salle-st.

STENOGRAPHERS, $10-$18; DICTAPHONE Oprs., $15; Bookkeepers, $12-$15; Stenographer and Asst. Bookkeeper, $15; Typewriter Bill Clerk, $12; Office Clerks, $8-$12; Typists, $45-$60; S. B. Op., $10, Merchants Clev. Exch., 912, 133 W. Wash.-st.

POSITIONS OPEN FOR STENOS., TYPists, switchbd. oprs., etc. COMMERCIAL SERVICE BUREAU, 1116 108 La Salle.

WANTED—FEMALE HELP.

Employment Agencies.

HIGH GRADE WOMEN—
BKKPRS., STENOGS., CLERKS.
We wish you a Happy New Year!
You should start the New Year right by securing a good position, with congenial surroundings, where your individuality will be appreciated and rewarded. Let us help you secure this position. Remember, we have been placing High Grade Office Women for the last 14 years, and we know how and where to place you. Drop in and talk it over. If we do not have what you want we know where to secure it for you. Every position listed actually open:
BKKPR., CASHIER, $17, mortgage loans; 2 Ledgerwomen, $17; Rest. Cashier, $10, meals; Cashier-Checker, $45, room and board; Switchboard Clk., $20, room, board, hotel; Switchboard, File, $8, North Side; FORELADY, knitting factory experience, $25-$30; FORELADY, Multigraph Dept., leave city, $18-$20; Comptometer Opr., $15; Candy Saleslady, $13-$15; 2 Dental Reception Girls, $11; 4 File Girls, $8-$9; 2 Hotel Cigar Clerks, $6, meals; 8 Clerks, $7-$10; File Sorter, $10; Mail, $7; 2 Perm. Addressers, $8-$10; 4 Railroad Clerks, $8-$9; Clk.-Typist, $8; Clk., $15-$18.
98 STENOGRAPHERS, $8-$20; 50 Typists, $8-$12; 2 Typist Billers, $12-$13; 6 Dictaphone Oprs., $12-$15.
Costs nothing to talk it over. You can't lose.
CRAIG EMPLOYMENT AGENCY,
1324 Republic Bldg., State and Adams.
Harrison 7027.

HIGH GRADE WOMEN.
BKKPRS., STENOGS., CLERKS.
We wish you a Happy New Year!
You should start the New Year right by securing a good position with congenial surroundings, where your individuality will be appreciated and rewarded. Let us help you secure this position. Remember, we have been placing High Grade Office Women for the past 14 years, and we know how and where to place you. Drop in and talk it over. If we do not have what you want, we know where to secure it for you. Every position listed actually open:
BKKPR.-CASHIER, $17, mortgage loans; 2 Ledger Women, $17; Rest. Cashier, $10, meals; Cashier-Checker, $45, room and board; Switchboard, Clk., $20, room, board, hotel; Switchboard-File, $8, North Side; FORELADY, knitting factory experience, $25-$30; FORELADY, Multigraph Dept., leave city, $18-$20; Comptometer Opr., $15; Candy Saleslady, $13-$15; 2 Dental Reception Girls, $11; 4 File Girls, $8-$9; 2 Hotel Cigar Clerks, $6, meals; 8 Clerks, $7-$10; File Sorter, $10; Mail, $7; 2 Perm. Addressers, $8-$10; 4 Railroad Clerks, $8-$9; Clk.-Typist, $8; Clk., $15-$18.
98 STENOGRAPHERS, $8-$20; 50 Typists, $8-$12; 2 Typist Billers, $12-$13; 6 Dictaphone Oprs., $12-$15.
Costs nothing to talk it over. You can't lose.
CRAIG EMPLOYMENT AGENCY,
1324 Republic Bldg., State and Adams.
Harrison 7027.

HIGH GRADE WOMEN—
A NEW YEAR.
NEW POSITIONS.
GET BUSY. Get started right. Every one of these actually open.
2 STENOS., $15; 10 STENOS., $12-$15; Switchboard and Steno., $60; Librarian, $75-$80; 2 BKKPRS., $15; 2 Purchas. Ledger Clks., $15; 2 Cashiers, wholesale house, $12-$13; 7 Typists, $10-$12; 8 Gen. Office Girls, $10, ltd. exp. will do; 7 File Clerks, $9-$12; 8 Gen. Office Girls, no exp. necessary, $7-$8.
NOW IS THE TIME to get that ideal position. Why continue in a rut or out of a position? If you are working and cannot come in the usual hours, phone and make an appointment. WE'LL WAIT TO SEE YOU. GET BUSY!
NO REGISTRATION FEE.
GLADER AGENCY,
Room 815 Women's Temple,
108 S. La Salle-st. Franklin 1914.

VISIT THE "A. R. B."
AND REGISTER FREE.
If you are looking for a real position call and see us first.
Steno. and private secretary, prominent physician's office, $18-$20; 2 Stenos., $75; Steno. and S. B. Operator, $15; German Steno., $15; 10 Stenos., $10-$12; 2 S. B. Operators and Typists, $12; Comptometer Operator, $12; Elliott Fisher Biller, $15; Record Clerk, $12; Cashier and Clerk, $12; Office Girls, $6-$8.
Investigate Tuesday and then you will understand why the "A. R. B." is so widely praised.
AMERICAN RAILWAY BUREAU,
[Chicago's Greatest Employment Bureau],
R. 1128 Lumber Exch., 11 S. La Salle-st.

POSITIONS OPEN
IN BANKS, INSURANCE, BOND HOUSES, MFR., AND MISCL. FIRMS.
NO REGISTRATION FEE REQUIRED.
No matter what your experience may be in an office, we have sufficient calls in all lines to command your attention and consideration. The following are only a few of the many important places we must fill at once:
3 Stenos., $75-$85; 6 Stenos., $15; 3 Stenos., $12; 2 Stenos. and Bkprs., $15-$18; 3 Bkprs., $15; Ledger Clerks, $12; 12 Typists, $10; 10 Typists, $8; 5 Genl. Clerks, $10-$15; Clerks, $8.
V. G. TRUEBLOOD & CO.,
1011 Association B'ldg., 19 S. La Salle-st.

EMPLOYMENT HEADQUARTERS.
NEW JOBS every day in OFFICES—Stenogs., Typists, Bkkprs., Clerks, Cashiers, etc.
Women and Girls of ALL kinds for HOTELS, RESTAURANTS, CAFES, Homes, etc.
ADVANCE EMPLOYMENT EXCHANGE,
2d Floor, 179 W. Washington-st.

TRADE SCHOOLS.

COMPTOMETER ADDING MACH. SCHOOL.
DAY AND EVENING CLASSES.
E. C. WARNER,
14 E. JACKSON. WABASH 8582.

SWEDISH AND GERMAN MASSAGE taught; practical four weeks' course; latest methods. 2017 Mallers Bldg., 5 S. Wabash.

DRESSMAK'G-MILLINERY SCHOOLS

SPECIAL HOLIDAY OFFER — LEARN DEsigning, dressmaking, and tailoring. Diplomas given. Positions free. Est. 1876. Patterns cut to fit. Call or write McDOWELL SCHOOL, 209 S. State-st. Ph. Wab. 8704.

VALENTINE COLLEGES—DRESSMAKING, Tailoring, Designing, Pattern cut. Day, eve. Positions free. Diplomas. 2836 W. Madison. 1850 Wells. Call or write for terms. SARAH PATEK, Principal.

KEISTER'S LADIES' TAILORING COLlege, 40th and Cottage Grove-av. Call or write for terms. MARIE PELLEW, Principal.

MME. HUNT—MILINERY SCHOOL, DAY, eve. classes. 1201 Masonic Temp. Cen. 5490.

MISS E. KIRK NEARY, FRENCH MILLInery School, 1219 Masonic Temple. Cen. 1854.

GORTON'S SCHOOL OF HIGH CLASS DEsigning, dressmaking, tailoring. 118 N. State.

THE "MASTER SYSTEM" MAKES DEsigning and fitting easy. 118 N. La Salle-st.

LEASEHOLDS.

$1,250; TERMS; 24 RMS., NO. OF CHGO.-av.; steam free; rent $100; income $260; rs $125; best income you can secure for less than $2,000.
KEITH-RIVENBURGH, 1227 N. Clark. Sup. 9268.

FOR SALE—TWO 7 RM. APTS.; GOOD INcome; mortgage of $450, due 12 noon today; paid $1,500 6 mo. ago; best cash offer before noon takes it. Phone Kenwood 7958; an exceptional opportunity.

FURNISHED HOTELS—RM. HOUSES AND flats for sale on easy payts. in all sections of the city; some to exch. See us for bargains. CORCORAN & CO., 800 N. Clark.

WHEN BUYING A ROOMING HOUSE PROtect yourself by dealing with Wm. Lange & Co., 704 N. Dearborn-st. Established 1908. Honest deals; 500 places to choose from.

1703 WASHINGTON-BLVD., 18 ROOM house; all rented; bargain for cash; income $180; rent $60; coal in.

BARGAIN—NICELY FURN. 6 RM. FLAT, nr. Wrightwood L sta. Address T 93, Tribune.

15 RM. HOUSE, BEAUTIFUL FUR., FINE home, big income, easy terms. J. E. CHRISTENSEN, 19 S. La Salle.

SNAP — IF TAKEN AT ONCE, OWNER leaving city, 8 room furnished apt.; everything. 4827 Vincennes, 3d. Ph. Kenwood 4823.

9 ROOM APT., ALL LIGHT; STEAM; INcome $160; rent $60. Address P P 569, Tribune.

WILL SACRIFICE FOR QUICK CASH SALE 6 rm. apt. lease; nr. Wil. L; well furn.; good paying rmrs. Address M D 542, Tribune.

DESIRABLE LIGHT MOD. 8 RM. APT., 4 rented perm.; will sacrifice acct. of health. 432 E. 45th, nr. Grand. Drexel 4676.

WANTED—TO BUY—4 OR 5 RM. FURN. flat, between 23d and 30th, east. Address X S 472, Tribune.

FOR SALE—11 BEAUT. RMS.; NR. SHER. L; clears $20 wk. Grace. 9155.

10 ROOM HOUSE FOR SALE; COMPLETEly furnished; bargain. 2241 Adams-st.

FURN., LEASE 14 RMS., HSKP. RMS. RTD. Inc. $90; rt. $30; cash terms. 602 Bowen.

FOR SALE—9 RM. ROOMING HOUSE, ALL filled, $200. 6429 Parnell-av.

7 RM. FLT.; WELL FURN.; VERY LIGHT; rt. reas.; nr. I. C. 1406 E. 66th-pl.

5743 PRAIRIE, $200 TAKES 8 RM. MOD. flat, filled with roomers. Went. 6217.

CLOTHING, FURS, ETC.

A LARGE ACCUMULATION OF MODEL and uncalled-for dress suits, Tuxedo suits and cutaway frocks, at a special discount from the season's regular low prices.
NICOLL THE TAILOR,
CLARK AND ADAMS.

FURS—OVERSTOCKED; WILL EXTEND credit to responsible persons. We are not a regular credit house. Central 3611.

LADIES' HIGH GRADE, SLIGHTLY USED street and evening gowns, suits, coats, and furs for sale cheap. 2315 State-st.

SLIGHTLY USED FUR COATS AND FURS. 503 S. STATE-ST., COR. CONGRESS.

CAMERAS, KODAKS, ETC.

2¼X3¼ INGENTO SPECIAL COAT POCKet, roll film, Voigtlander Radiar f.6.8 lens in compound shutter; our price $25. A real high speed pocket camera at a moderate price.
DAVIDSTERN COMPANY,
1047 W. MADISON-ST.
IN BUSINESS SINCE 1865.

$57.50 4X5 GOERZ DAGOR F. 6-8 COMpound Shutter, $36.75. Kodaks and Cameras bought and exchanged. CENTRAL CAMERA CO., 124 S. Wabash-av.

BOOKS AND MAGAZINES.

WANTED—11TH ED. BRITANNICA AND Book of Knowledge. Address P X 596, Tribune.

BOOKS WANTED—CASH FOR LIBRARIES AND SECOND HAND BOOKS. POWNER'S BOOK STORE, 37 N. Clark-st. Ph. Rand. 7690.

BOOKS BOUGHT AND SOLD. SEND LIST. Goldman's Book Store, 424 S. Dearborn.

WANTED—HAMILTON MOD. BUS. AND Book of Knowl. Address P X 597, Tribune.

EXPENSE BK. BEST WKLY. TRAV. SLSM. Free samp. State Register, Springfield, Ill.

LOST AND FOUND.

BAG—LOST—ON NORTH SIDE SUNDAY evening, black silk bag, containing money, pin, etc. Finder keep money. Telephone Wabash 2247.

CAMEO BROOCH—LOST—HOMAN-AV., NR. Flournoy, Harrison-st. car, Bijou Dream Theater, or vicinity; reward. Garfield 2588.

CANE — LOST — DARK, WITH SILVER trimmings, at Washington Park boathouse. Reward. Call Wentworth 3045 or 5641 Calumet, 3d.

CRESCENT PIN — LOST—PEARLS AND diamond; vicinity Crawford, Kostner, Wash. and Jackson. Garfield 6321 after 6 p. m. Reward.

DIAMOND LA VALLIERE — LOST—PLATinum setting, in Chicago Ath. club or bet. club and 48th and Mich.-av.; liberal reward. Phone Drexel 2550.

DOG—LOST—BROWN, VICINITY KEDZIE and Lawrence-avs. Reward. Monticello 6705.

DOG—LOST—SATURDAY, FEMALE BOSton bull, white neck and breast. Reward. Ph. Kedzie 6684.

DOG—LOST—BULLDOG; WHITE HEAD, undershot brindle, screw tail, back foot sore; reward. 3831 Vernon-av.

ENVELOPE—LOST—BETWEEN ST. ANthony's hospital and Douglas Park L station or in L train between there and State-Van Buren station, a large yellow envelope, containing news clippings Maraguerite Beriza. Finder please return BERIZA, Congress Hotel, obtain reward.

FRATERNITY PIN—LOST—OVER A WEEK ago, Chi. Phi, gold with one scarlet, one blue bar. Phone Went. 2704. Reward.

GIBSON MANDOLIN—LOST—LEFT ON RAvenswood L Sunday p. m. $5 reward. Gordon, 1217 E. 44th-pl.

HANDBAG—LOST—SAT. NIGHT, ON 93D and Stony Island-av. car, handbag, cash and checks; liberal reward. 6865 Stony Island-av.

MUFF—LOST—RED FOX; DOWNTOWN; liberal reward. Address X 128, Tribune.

POCKETBOOK—LOST—ON 63D OR COTtage Grove car. Finder please return to address in pocketbook and keep money; no questions asked. F. A. Woods, 4536 Drexel-blvd.

POCKETBOOK—LOST—LADY'S, BLACK; containing about $27 and Rock Island R. R. ticket, bet. 64th and 75th-sts. and State and Paulina; reward. Phone Vincennes 2291. 115 W. 74th-st.

PUP—FOUND—BROWN AND WHITE. PH. SCHRAM, Graceland 4519.

PURSE, BLACK—LOST—FRIDAY, WITH money, glasses, with Milwaukee address. Finder keep money, return contents. Ph. Drexel 2150.

PURSE—LOST—CHRISTMAS DAY, SMALL square purple purse containing monogram'd gold wrist watch, also papers; can identify; very liberal reward. Address T J 476, Tribune.

RINGS—PLAIN BAND, ALSO DIAMOND, platinum setting, Municipal Pier women's room, Christmas day. Notify S. M. P., 5465 Greenwood-av. Reward.

SILVER JEWELRY—LOST—IF PERSON who removed flat silver, jewelry, etc., from 401 Melrose-st. will return same he will receive $100 reward. Address T E 200, Tribune.

SWEATER COAT—LOST—IN KENWOOD, blue, with No. 1917; also pair hockey skates with shoes. Please return to 4430 Ellis-av. Reward.

WALLET—LOST—THURS. EVE., DEC. 28, black wallet, containing memoranda, near Adams and La Salle-sts.; reward. Address P C 563, Tribune.

WATCH — LOST — GENTLEMAN'S THIN gold watch, Tiffany make, scroll initials on back; liberal reward. Address T K 449, Tribune.

WATCH—LOST — LADY'S GOLD OPEN faced watch, Western-av. car, bet. Fulton and Iowa-sts., Dec. 20, about 5:30. Reward. Phone Monticello 173.

WRIST WATCH—LOST—GOLD, DEC. 28, IN loop. Liberal reward. S. E. Magill, 5701 Blackstone-av. Midway 9440.

PERSONAL.

PERSONAL—WILL LADY AND GENTLEman who assisted lady into her home at 2734 N. Kedzie-av. Sunday night at 8 o'clock after she had fallen on ice kindly ph. Albany 4153?

PERSONAL—L: IF DREXEL IS O. K. HAVE Iokes tell me to come. DOBRY.

CLUB AND ASSN. MEMBERSHIPS.

TWO HIGHLY EDUCATED YOUNG LAdies [chaperoned] would like to join a refined social club; references exchanged. Address X 274, Tribune.

WANTED—TO BUY RESIDENT MEMBERship in Illinois Athletic club. Address T D 389, Tribune.

FOR SALE — MEMBERSHIP IN HIGH class golf club on West Side. Address O X 115, Tribune.

BUSINESS PERSONALS.

PERSONAL — EXPERT CHIROPODIST. MISS LAWRENCE, SUITE 1207, 27 E. MONROE. HRS. 9 TO 5. PH. CENT. 5247.

PERSONAL—HAIR REMOVED BY MULTIple electrolysis; guarantee permanent. Ella Louise Keller, 36 S. State-st., Room 1200.

PERSONAL—SUPERFLUOUS HAIR PERmanently removed by multiple electrolysis. MME. STIVER, 1009 Marshall Field Annex.

PERSONAL—MARCEL WAVING TAUGHT evenings, very responsible. Mrs. A. D. Baker, 39 S. State. Tel. Central 1746.

HOUSEHOLD GOODS.

PRACTICAL GIFTS FOR THE HOME.

$20.00 Solid Mah. Cane Velour Rocker	$13.75
$45.00 Tapestry Rocker, solid mah.	22.50
$9.00 Mah. or Walnut Piano benches	5.75
$20.00 Mahog. Floor Lamps, complete	9.75
$5.00 Mah. Silk Bedroom Lamps	1.95
$30.00 Lacquered Floor Lamps, comp.	19.75
$6.50 Oak Mahog. Pedestals	3.50
$20.00 Wm. and Mary Mahog. Desk	13.50
$15.00 Mahogany Lady's Desk	8.50
$25.00 Mahog. Adam Library Table	16.50
$24.00 Mahogany Music Cabinet	14.50

Big assortment of Brass Goods, Smokers' Articles, Children's White Enamel Furniture, Doll Carts, etc.
CHICAGO SAMPLE FURNITURE CO.,
MIDWAY 6411. OPEN EVE. 932 E. 63D.

$50 BUYS TODAY BED, COMPLETE, range, stove, five rugs, couch, folding bed, dining table and chairs, mission rocker, three dressers, dandy kitchen table; private home. 2415 Indiana-av.

SACRIFICE 4 ROOM OUTFIT, ALL NEW; latest period dining set, parlor set, kitchen table, chairs; solid mah. bedroom set, $42; will separate. O'DONNELL, 60 E. 13th-st.

$97 DAVENPORT IN SILK VELOUR, loose cushions, with spring inside, 7 ft. long, $57.50. Rosentiel Furn. Co., 202 S. Wabash-av.

1,000 PIECES OF UNCLAIMED STORAGE Furniture, Pianos, Rugs, Stoves, etc.; also new Rugs, Furniture. HEBARD. Phone West 283. Ogden-av. and Honore-st.

UNCLAIMED STORAGE — SELL FOR charges. Great bargains.
KESSELL BROS. STORAGE,
4031-33 S. State-st. Ph. Oakland 2835.

FOUR ROOMS COMPLETELY FURNISHED, $92.50; terms, $1.25 weekly. WEBER'S DEPT. STORE, Van Buren and Clark.

$25 BUYS BASE BURNER, COST $54, used 3 mo.; $20 buys oak sideboard, nearly new. 2835 Emerald-av. Drover 8786.

FOR SALE—6 FT. TAYLOR WALL CASE, $23. Other furn. Afternoon. 709 Masonic Temple.

FOR SALE—1 ROUND DINING TABLE, 6 chairs, 1 brass bed, complete, 1 oak dresser. 3710 Maple Square-av., 1st.

UNCLAIMED STORAGE FURNITURE CHEAP. EMPIRE STORAGE CO., 4312 COTTAGE GROVE-AV. PH. MIDWAY 1.

CONTINUOUS POST BRASS BED, SAGLESS spring and mattress, complete, $16.75. THE WABASH FURNITURE CO., 510 S. Wabash.

SECOND HAND HEATERS AND RANGES. Also other furniture. Goold Warehouse and Van Company, 2219 Cottage Grove-av.

BEAU. HAND CARVED ROMAN GOLD floor lamp, 6 ft.; oriental silk shade; cost $75 new; sell $35. Edge. 7567.

MUST SELL UNCLAIMED FURNITURE for charges. American Storage, 1434 E. 63d.

QUICK SALE FURNITURE 5 ROOMS. 4059 Kenmore-av.

SLIGHTLY USED FURNITURE VERY cheap. 4802 Prairie-av. Ask for janitor.

HOUSEHOLD GOODS WANTED.

REESE'S AUCTION HOUSE, AUCTIONeers and Appraisers. Members Assn. of Chicago Auctioneers. Pay highest cash prices for furniture or entire houses or flats. Phone Lincoln 120.

MRS. H. SCHNEIDER, 451 31ST-ST., BUYS FURNITURE, RUGS, BRIC-A-BRAC, ANTIQUES AND CLOTHING. Doug. 4740.

CASH FOR GOOD, NEARLY NEW FURN.; letter only. COOLEY, 427 St. James-pl.

HIGHEST CASH PRICES FOR STOVES, furniture, carpets, rugs, etc. Douglas 7461.

CASH FOR FURNITURE, RUGS, ROOMING house, and hotel furnishings. Douglas 6669.

BEST PRICES PAID FOR SECOND HAND furniture. Szeleyi, 1576 Clybourn. Diver. 6770.

WANTED—2D HAND FURNISHINGS OF all kinds; will pay cash. Oakland 2335.

CASTOFF CLOTHING.

WILLIAMS & EISENSTEIN CO., 1631 S. Ridgeway-av. Our reliable house has and always will pay the highest prices ever paid for used men's clothes, shoes, fur lined coats. Call us first by postal or Phone Lawndale 9807 or 4238.

S. GORDON, 1415 S. HALSTED-ST.
PHONE CANAL 947.
Don't GIVE away your suits, o'coats, and shoes. Realize the best price by dealing with the largest dealer in Chicago. IMMEDIATE SERVICE. NO WAITING.

CHAS. & CO. 9 W. 31ST-ST. PH. DOUG. 6813. PROMPT ATTENTION. CALLS ANY PART OF THE CITY. WE SURE PAY HIGHEST PRICES FOR MEN'S CAST OFF clothing and shoes. Postal will get me.

DANNENBERG & SIEGEL, 213 N. CLARK-st., pay better prices for castoff clothing than any one else. Phone Franklin 5975.

HIGHEST PRICES PAID FOR CASTOFF clothing. A. MARKOWITZ, 1239 S. Jefferson-st. Canal 5690.

GOLDSTEIN, 1351 S. UNION, PAYS HIGHest price ladies', gents' clothing; postal.

BILLIARDS AND BOWLING.

FOR SALE—BILLIARD TABLES, BRAND new; carom and pocket, with complete outfit, $125; second hand tables at reduced prices. Easy payments. We rent tables with privilege of applying rent on purchase. Cigar store fixtures a specialty. THE BRUNSWICK-BALKE-COLLENDER CO., 629 S. Wabash-av.

HARRY FINKELSTEIN BUYS, SELLS OR rents 2d hand pool and billiard tables and cigar fixtures. 1710 W. Lake-st. West 2828.

TO RENT—ROOMS—SOUTH.

ALDINE-SQUARE, 516—TO RENT—UNfurn. rms., sing. or doub.; mod.; $8 to $12 per mo.; run. water; 1 blk. 39th-st. car.

BLACKSTONE, 5337 — TO RENT — ATtract. outside rm., good heat, priv.; I. C. H. P. 6875.

BLACKSTONE, 5328—TO RENT—DESIRAble suite with lav.; also single rm.; nr. I. C.

CALUMET-AV., 4306, APT. 10 — TO RENT Nicely furn. large front room; steam heat, electric, phone; 43d "L" express.

CALUMET-AV., 4746—TO RENT—SINGLE or en suite, priv. lav.; $3 up; L exp., surf.; particular people. Investigate. Oak. 4297.

CALUMET, 5631, 1ST—TO RENT—CHOICE rm.; mod. apt.; priv.; $2.50 wk. Normal 410.

CALUMET, 4556—TO RENT—LARGE COR. rm. for 1 or 2; priv. apt. Drex. 869. Davis.

CALUMET, 4556—TO RENT—LARGE FRT. rm. in priv. cor. apt.; mod. DAVIS.

CALUMET, 5635, 1ST—TO RENT—LARGE, neat rm.; priv. fam.; conv. bath; $3 wk.

CALUMET, 5401, 1ST—TO RENT—LRG. FT. rm., closet; cor. apt.; blk. 55th L, park.

CORNELL-AV., 5306, 2D — TO RENT—ATtract. frt. rooms, single or en suite; shower; I. C.

CORNELL, 5245 — TO RENT—LARGE FRT. room, modern apt.; I. C. exp., surf. REARDON.

DORCHESTER, 6203, 3D—TO RENT—LARGE comfortable rm., 1 or 2 gentlemen.

DREXEL-BLVD., 4200—TO RENT—WARM rm. ovlkg. blvd.; priv. bath; bkfst. opt.; Ken. L.

DREXEL-BLVD., 4252—TO RENT—WARM front rm.; priv. lavatory; gentleman; $4.

ELLIS-AV., 4165 1ST APT.—TO RENT—Well furn. front rm.; s. h., el. light, mod. conv.; blk. from L, 43d I. C.; reas. Tel. Oakland 2706.

ELLIS, 4139, 2D—TO RENT—CHOICE, warm rm., priv. bath; Ken. L, I. C. Oak. 4760.

ELLIS, 4141—TO RENT — SUNNY WARM front rm., priv. apt. Ken. L, I. C. Towns'd.

FIFTY-FIFTH, E., 129, 1ST—TO RENT—Choice outside rm., stm., elec., phone; 55th L ex.

FORTY-SEVENTH, E., 1322—TO RENT—IN Kenwood, Valkyrie apt.; high grade rms. in suites 1 to 3, with or without bath; ref. Ken. 300.

FORTY-FIRST-PL., E., 1011—TO RENT—Rms. or suites, all mod. conven.; newly furn.; suit 1 or 2. Ph. Oak. 2025.

FORTY-EIGHTH, E., 211, 3D—TO RENT—Large, sunny rm., suit. 1 or 2 gents; nr. surf., 1½ blks. 47th L sta. Drexel 320.

FORTY-SEVENTH-ST., E., 1128—TO RENT—Pleas. front and side rooms; I. C., surf.

FORTY-SEVENTH-ST., E., 1127—TO RENT—Small room with bath; $4. Also other rms.

GARFIELD-BLVD., W., 1516, 1ST—TO Rent—Light rm. for 1 or 2; reas; 10 min. to Union Stockyards.

GRAND-BLVD., 4955—TO RENT—BEAUTIful, clean rooms; marble baths, telephones, prices very reasonable; excellent table.

GRAND-BLVD., 3800—TO RENT—COMFORTABLE ROOMS FOR BACHELORS; REASONABLE. DOUG. 6140. MRS. HUCK.

GRAND-BLVD., 4242, 2D—TO RENT—Front room; all conv. Kenwood 7966.

GRAND-BLVD., 4959—TO RENT—NEWLY furn. frt. rm., priv. bath; free phone; reas.

HARPER-AV., 5464—TO RENT—ATTRACtive and comfortable rooms, single or en suite, with private bath; all modern conveniences in large detached private Hyde Park residence near I. C.; gentlemen preferred; references. Phone Hyde Park 1876.

HYDE PARK-BLVD., — TO RENT — INEXpensive room in fine location to bus. man; nr. Jackson Pk., I. C. exp. Mid. 1089.

INDIANA-AV., 4721, 3D—TO RENT—PLEAS. outside rm.; well furn.; home conveniences; suitable 1 or 2; private; ½ blk. L, surface. Kenwood 4012.

INDIANA-AV., 2028, 3D—TO RENT—DOUble and single rooms. Calumet 2411.

INDIANA, 2311—TO RENT—NICELY FURnished pleasant warm rooms, $2 and up.

INDIANA, 4524, 2D—TO RENT—FRT. RM. for 2, r. w.; also single; surf., L exp.

INDIANA, 5510, 2D—TO RENT—FRONT rm.; nicely furn.; prl. lav.; for 1 or 2; reas.

KENWOOD, 6324, 2D—TO RENT—BEAUTIful front room, one or two gents.; modern conv.; near I. C., L, surf.

KENWOOD, 6347, 2D—TO RENT—LGE. ATtract. frt. rms.; new bldg.; I. C., L.

KENWOOD, 5703, 2D—TO RENT—NICELY furn. rm., priv. fam.; mod.; I. C., sur.

KENWOOD, 6159—TO RENT—DOUBLE FRT. rm., lge. closet; mod.; I. C., L.

KENWOOD, 6223, 3D—TO RENT—RMS.; lav.; finest for price; I. C., L. Mid. 8591.

KENWOOD-AV., 6223, 2D—TO RENT—LGE. lt. rms.; one has lavatory; $2.50 up.

LAKE PARK-AV., 4346, MISS MOSHER'S. TO RENT—Warm, beautiful rms., $3 to $8; fine baths; r. water; I. C., L ex.
"A refined, clean, comfortable place to live."

LAKE PARK, 4808—TO RENT—COMFORT. frt. rms., single or en suite; I. C., surf. Maxwell.

LAKE PK., 4808—TO RENT—LARGE FRT. lav. room, 1 small; I. C., surf. Ken. 7425. Johnson.

LAKE PK., 4755, 2D — TO RENT—LARGE outside room, mahogany; well heated; I. C., surf.

LAKE PARK, 4811—TO RENT—OUTSIDE rm., adj. bath; good heat; priv.; I. C., surf. ROBESON.

LAKE PARK, 3872—TO RENT — CHOICE room in high class corner apt.; I. C.

MICHIGAN-AV.—TO RENT—GENTLEMAN; newly furn. rm., adjoining bath; new apt.; priv. fam. Ph. Englewood 4641.

MICHIGAN, 3612, 1ST—TO RENT—NEWLY furn. rms., sing. or en suite; board opti.

MICHIGAN-AV., 5128—TO RENT—LARGE, elegantly furn. rooms; connect. bath; 2d.

MICHIGAN, 5118, 1ST—TO RENT—CHOICE sgle. rm., prl. bath; gent. Drexel 5245.

MICHIGAN, 2922—TO RENT—ATTRACTIVE single room in high class residence.

MICHIGAN, 4228—TO RENT—LARGE RM.; con. bath; fine new private apt. Sessing.

MICH.-AV.—TO RENT—LARGE RM.; PRI. apt.; adj. bath; L, surf.; ref. Drex. 5424.

MICHIGAN, 4756, 3D—TO RENT—LARGE, pleasant rm., private, refined. Drexel 6808.

MICH., 5137 — TO RENT — LGE. BEAUT. frt. rm.; stm., elect., priv. lav., bath; free phone; reas.; mod.

OAKENWALD-AV., 4453, 3D—TO RENT—Lge., mod. frt. rm.; priv.; $3; 43d, I. C., Ken. L.

PRAIRIE-AV., 4619, 2D—TO RENT—NEWly furn. light airy mod. rms. Ph. Drexel 5654.

PRAIRIE, 2918—TO RENT—COMFORTABLE frt. rm.; stm.; lav.; $2-$5.

PRAIRIE, 5619, 2D—TO RENT—LARGE, pleas. rm., mod. apt.; nr. L exp.

PRAIRIE, 2962—TO RENT—NICELY FURN. outside rooms, $2 to $4 per week.

SO. PARK-AV., 6208, APT. D, 1ST—TO RENT—Beaut. lge. frt. rm.; priv. fam.; L ½ blk.

S. PARK-AV., 5860—TO RENT—FINE LGE. rm., opp. pk., mod.; bd. opt. Sawyer. Ph.

UNIVERSITY, 6208, 3D—TO RENT—LARGE light room; private bath; blk. "L."

TO RENT—THE BOULEVARD,
N. E. Cor. 42d-st. and Grand-blvd.
New building. New furniture.
Combination living and sleeping room.
Private bath and dressing closet.
Single or en suite. Disappearing bed.
A little home with all hotel service.
Rates $25 a mo. and up.

TO RENT—NEWLY FURNISHED BACHElor apts., single or en suite, with private bath; $25 month up. Oakland 751.

TO RENT—ROOMS—NORTH.

ARLINGTON, 429—TO RENT—SUNNY OUTside rm.; ½ blk. Linc. Pk. Diversey 2854.

ASHLAND-AV., N., 4216—TO RENT—SUNNY room, adj. bath; private res.; $2.50; bus. man.

ASTOR, 1216—TO RENT—BEST LOCALITY in city; comfortable rm.; rate reasonable.

BELDEN, 926—TO RENT—LGE. FR. RM. for 2; board opt.; nr. L ex. and surf.

BUENA-AV., 907, 1ST—TO RENT—WARM, sunny room; modern; priv.; $3. Well. 7174.

CHICAGO, E., 100, COR. RUSH—TO RENT—St. James apts., 2d fl., attr. fr. rms.; elev.; w. d.

CHICAGO, E., 48—TO RENT—CHEERFUL double and single rms.; steam; walk. dist.

CLARENDON-AV., 4006, SECOND FLOOR—To Rent—Front suite, also single room, all beautifully furnished and clean, steam on at five in the morning; Sheridan express.

CLARK-ST., N., 3156 — TO RENT — NEW Lake View bach. apts.; run. water every rm.; showers; 1 blk. L and 3 cars. Well 969.

CLEVELAND-AV., 2320—TO RENT—CLEAN room, lavatory; steam; electricity; $3 wk.; Clark-st. cars; nr. Fullerton.

DEARBORN, N, 1035 — TO RENT—NEWLY decorated, newly furnished rooms; steam; electric; always hot water; plenty clean linen.

DEARBORN, N., 837—ARLINGTON HOTEL—To Rent—Outside rms., r. w., elec.; walk. dist. Sup. 6713.

DEARBORN, N., 1327, 2D—TO RENT—LGE. rm., priv., stm., elec. Superior 6934.

DIVERSEY-PKWY., 601—TO RENT—BENTmore—N. Clark, 2701-3, the "Leon," Broadway 4535. Swellest bachelor rooms in city. Enough said. Call. $3.50 and up. Phone Diversey 2810.

DOVER-ST., 4617—TO RENT—LARGE FRT. room, sun parlor, newly furnished. Sunnyside 2785.

ELM, E., 40—TO RENT—2 CONNECTING front rms.; priv. bath; steam; mod. house.

ERIE, W., 10—TO RENT—BEAU. FRT. sunny alcove; piano; priv. bath; very warm; walking distance.

FULLERTON, 907—TO RENT—SUNNY rooms; nr. L exp. sta.; $2 up.

GALT, 984, 3D, NR. SHER.-RD.—TO RENT—Beaut. sun par. suite; player piano; also lge. bedrm.; adj. s. bath; Wil. ex. Sunny 4597.

HAZEL, 4616, 3D—TO RENT—WARM, SUNny rms., single or double; com. bath; Wil. ex.

KENMORE, 4907, 4TH—TO RENT—RM.; woman employed. Ph. Edge. 6497.

KENMORE, 5648—TO RENT—ELEGANT front room, bath adj.; beautiful private home; Bryn Mawr sta.; gentlemen. Edg. 8608.

KENMORE, 4611, 2D—TO RENT—2 ADJ. front rooms, suit 1 or 2, all modern conv.; Sheridan "L." Wellington 1177.

KENMORE, 4636—TO RENT—LG. FRT. RM. or suite, for 2 or more; Wilson exp.

KENMORE, 4848—TO RENT—HOMELIKE rm., 1 or 2 ladies empl. Edge. 1907.

KENMORE, 4122, 2D — TO RENT—LGE. rms., 1 or 2; mod.; $2.50 up; Sher. exp.

KENMORE, 4711, 2D—TO RENT — WARM, sunny rms.; also hskpg. suite; Wilson L.

KENMORE, 4019, 2D—TO RENT—WELL furn.; desire. mod. rm.; reas.; Sheridan ex.

KENMORE, 4840, 3D—TO RENT—LGE. front rm., suit. 1 or 2 gent.; Argyle sta.

LAKESIDE-PL., 934, 2D—TO RENT—LGE. frt. rm., 1 or 2; h. water; Wil. ex.

LAWRENCE, 911, 2D—TO RENT—PLEASant room with married couple; Wilson ex.

MAGNOLIA, 4752, 2D—TO RENT—2 DESIRable front rms.; modern; Wilson sta.; gentlemen. Edgewater 3276.

MAGNOLIA, 4712, 1ST—TO RENT — ATtract., newly furn. rm.; Wilson exp.

MAGNOLIA, 4702, 2D—TO RENT—LARGE warm outside room; Wils. exp.

MONTROSE, 847—TO RENT—LGE. DESIRable rm.; bkfst.; Wil. ex. MRS. WAHL.

PINE GROVE, 3752—TO RENT—LARGE, sunny room, suitable for 2; running water; a step to the bath; 20 minutes to loop.

RACINE, N., 4513, 1ST—TO RENT—ELEgant frt. parlor for 2; $5; other rms., $2, $2.50; Wil. exp.

RACINE, 4435—TO RENT—DOUBLE AND single frt. rms.; stm., elec.; $2.50 up; Wil. ex.

RACINE, 4411—TO RENT—LARGE, ATtract., sunny parlor; Wil. ex. Edg. 6778.

RACINE, 4631—TO RENT — WARM, COMfortable rooms, $4-$5; bd. opt.; Wil. exp.

RACINE, 4542, 3D — TO RENT—LARGE, bright, single room; man; blk. Wilson exp.

ROSLYN, 430, ½ BLOCK LINC. PK.—TO Rent—Nice large conn. front rms. and single rm.; run. water; steam; elec.; piano.

RUSH, 607, APT. 3—TO RENT—NICE OUTside modern room; walking dist.

SHERIDAN-RD., 4041—THE SHERCOMBE—To Rent—Newly furnished large outside single, double rms.; Murphy beds, desks, reading lamps, running water, large closets; $4-$6 wk.; 1 blk. Sher. ex. Well. 9763.

SHERIDAN-RD., 4738 — TO RENT — ELEGANTLY FURN. ROOMS; PRIVATE PHONE AND BATH. PHONE SUNNYSIDE 8408.

SHERIDAN, 4065, 2D—TO RENT—HIGH class cor. apt., large frt. rm., 5 windows; 3 baths; refined surroundings; nr. Sher. L. L. V. 2137.

SHERIDAN-RD., 4738—TO RENT—ELEGANTLY FURN. ROOMS; PRIVATE PHONE AND BATH. PHONE SUNNYSIDE 8408.

SHERIDAN, 4070—THE IRVINGTON—TO Rent—Large, attractive outside rooms; running water, shower bath; Sheridan exp.

SHERIDAN-RD., 4644—TO RENT—ELEG. furn. rm., with or without bath; $5 week up; priv. phones; hotel service. Edge. 3197.

SHERIDAN, COR. PINE GROVE—TO RENT—Attractive, warm, cozy mahogany furn. suite, priv. bath, Victrola. Grace. 2042.

SHERIDAN, 833—TO RENT—LGE. ATtrac. rm.; 1 or 2 gentlemen; Sher. exp. GORDON.

SHERIDAN, 4062, 3D—TO RENT—NEWLY furnished front and side rms.; closets; conv. to bath; $3 up; Sher. exp. Well. 1155.

SHERIDAN-ROAD, 4915—TO RENT—BACHelor apts.; steam; running water; all light; $3 up; good tran. Edgewater 2719.

SHERIDAN-RD., 4560, 3D—TO RENT—Beautiful large front room, lavatory; private. WHITE.

SHERIDAN, 4430—TO RENT—HOME COMS. without the worry; rms. for discriminating peo.; nr. beach, Wil. ex.; $2.50 up. Edge. 6470.

SHERIDAN-RD., 4639, 1ST—TO RENT—2 warm, well furnished front rooms; ideal location; fine transp.; nr. Wilson. Edg. 2787.

SHERIDAN, 4416, 2D—TO RENT — NICE frt. room; priv. fam. Ravenswood 3906.

SHERIDAN, 4636—TO RENT—ROOMS OR suite; priv. bath; porches. Edge. 4418.

SHERIDAN, 4609—TO RENT—BEAUT. FUR. large frt. rm.; every conv.; Wil. L. Willis.

SHERIDAN-RD., 4815—TO RENT—PLEAS. newly dec. and fur. single rm.; WIL. L.

SUPERIOR, E., 25—TO RENT—LGE. FRT. doub.; also frt. sing; st. ht.; walk dis.; priv.

WELLINGTON, 864, 3D—TO RENT—SUNNY frt. suites, suit. for 2; gents.; pri. home.

WILSON-AV., 908, 2D—TO RENT—LARGE rms., running water; stm. ht.; Wil. "L." Edge. 6660.

WILSON-AV., 904, 2D—TO RENT—FINE 2 rm. suite; also large front rm.; men.

WILSON, 812, 2D — TO RENT—2 SUNNY frt. rms, well furn and warm; Wil exp.

WINTHROP, 4641, 1ST—TO RENT—SUITE 2 rms., suit. for 2 young men; piano; stm. ht.; Wilson ex. Call after 6 p. m.

WINTHROP, 4825, 3D—TO RENT—DOUble or sing. frt. rms., stm., Wils. exp.

TO RENT—LADY DESIRES TO SHARE beautifully furn. modern corner apt. with married couple or 2; will rent attractive cozy room, very large closet; Wilson express. Phone Ravenswood 7231.

TO RENT — VERY DESIRABLE AND well furnished front room to high class business man; private family of 2 adults; conv. to Wilson ex.; references. Sunny. 4694.

TO RENT—ELEGANT FRONT ROOM, Sheridan, north Lawrence, running water. Ravenswood 688.

TO RENT—ROGERS PARK—NEWLY FUR. rms., single or en suite; ½ blk. to L sta.; brd. opt. Rogers Park 5508.

TO RENT—COR. RM., PRIV. BATH; PRIV. res.; 1 blk. Edge. Beach Hotel. Edge. 4510.

TO RENT—ROOMS—NORTHWEST.

BERLIN-ST., 2715—TO RENT — STRICTLY mod. rm., 2 girls empl.; priv. fam.; 1 blk. north of Cal. "L" sta., "Logan Sq. branch," and 3 surf. lines; bd. optl. Ph. Humboldt 9129.

TO RENT—A-1 FURN. ROOM, WITH OR without board. Phone Belmont 7314.

TO RENT—ROOMS—WEST.

ADAMS-ST., W., 1122, THE ONLY FIRST MID TOWN CLUB, class mod. bachelor Single, $3; double, $2 quarters close in W.S.

ALBANY, N., 8, 3D—TO RENT—SUITE AND single rms.; steam, electricity; exc. transp. Phone Kedzie 3175 after 7 p. m.

COLORADO-AV., 4025—TO RENT—FRONT 4 rooms; private bath; two "In-a-Dor" beds.

HAMLIN, N., 124—TO RENT—LARGE SUNny rm., suit. 1 or 2, in newly furn. mod. apt., opp. park; "L" and surf. Garf. 8876.

HAMLIN-AV., S., 154, 3D—TO RENT—COZY furn. rm.; priv. fam.; opp. Gar. Pk.; st. ht.; mod.; gent.; board op. Gar. 2101.

WASHINGTON-BLVD., 2147—TO RENT—Cozy furn. frt. rm.; stm., elec., run water.

TO RENT—HOUSEKEEPING ROOMS.

South Side.

ALDINE-SQ., 536—TO RENT—2 FRT. HSPG. rms., con. kitch., r. w., priv. res.; refs.

BERKELEY, 4214, 2D—TO RENT—2 OR 3 large rms., steam; Ken. L, I. C., surf.

CALUMET-AV., 3336—TO RENT—LARGE front and side rm.; h. w.; good ht.; $3-3.50.

FIFTIETH, E., 419, 2D—TO RENT—3 ROOM suite, prl. bath; 2 blks "L." Drexel 4607.

FORTIETH, E., 411—TO RENT—3 RM. FRT. apts., kitch; furn. complete, linen, silver, range, stm.; $6 up; Ken. L. Grand-blvd. sta.

FORTY-FOURTH-PL., E., 1227, COR. OAKenwald—To Rent—2 outside rms. with kit., $30 per mo. Also large rm. and kitchenette, $5 per wk.

FORTY-SEVENTH-ST., E., 1127—TO RENT—2 and 3 room suites, private bath, private porch, light and gas free; I. C. and surf.

FORTY-FOURTH-PL., E., 1217—TO RENT—2-3 hskpg. rms.; stm.; I. C., L, surf.; reas.

FORTY-SEVENTH, E., 1201—TO RENT—Warm, hsk. front room, priv. bath; I. C.

GRAND-BLVD., 3800—TO RENT—ELEGANT 1 AND 3 R. HSKG. SUITES; ALSO SINGLE RMS. DOUGLAS 6140. MRS. HUCK.

GRAND-BLVD., 3750-52—TO RENT—Attract. 2-3 r. hskpg. apts.; fac. blvd.; reas.

GREENWOOD, 4228—TO RENT—CHOICE 2, 3, and 4 rm. warm, attractively furn. hskg. suite, all mod. conv., $4 up; Ken. L, I. C. 43d. RUDD.

GREENWOOD, 4404—TO RENT—ATTRACTive sunshiny 3 rm. suite; also single front room; near I. C., L, and surface.

KENWOOD, 6220—TO RENT—ELEGANTLY furn. hskpg. suite, $5; conv. trans.

LAKE PARK, 4346—TO RENT—UNUSUALly desirable 3 rm. suite, completely furn.; private bath; always warm; I. C., L ex.
"A refined, clean, comfortable place to live."

MICHIGAN, 2735 — TO RENT — WARM, cozy frt. suites; comp. kitch.; $4 to $7. Cal. 3167.

MICHIGAN-AV., 2446—TO RENT—ATTRACtive hskpg. suite, 2 rooms and bath; completely furnished; beautiful building, close in; $7.50 to $14 weekly. Phone Calumet 5428.

MICHIGAN-AV., 4104 — TO RENT — NEW building. California apartments; 2 rooms and tiled shower bath; ready to live; disappearing bed; exp. service; $10.50 to $13.50.

MICHIGAN, 3612, 1ST—TO RENT—3 RMS. with bath; furn. complete. Ph. Doug. 7459.

MICH.-AV., 4545—TO RENT—COZY, HOMElike 2-3 rm. apts.; priv. bath, kitch.; reas.

OAKENWALD-AV., 4554—TO RENT—Warm, newly furnished two room suites; price moderate; see these before renting.

PRAIRIE, 6039—TO RENT—3 FRT. ROOM suite; pr. kitch.; adults only; 61st L.

PRAIRIE, 2001 — TO RENT — ELEGANT suite; steam heat and hot water; reas.

PRAIRIE, 2918—TO RENT—PLEASANT 2-3 rm. suite; steam; all conv.; $5 up.

SIXTY-FIRST, E., 510—TO RENT—2 RM. mod. hskpg. suites; kitchen or kitchenette. Mid. 3114.

SIXTY-FIFTH-ST., W., 220, 3D—TO RENT—2 conn. mod. rms., $6; ex. trans. Eng. 6503.

SO. PARK-AV., 3251—TO RENT—PARISIAN 1 and 2 room suites, kitchenette; comfortable; electric light; with private bath, $6-$7 wk.; without, $3. Phone Douglas 4995.

SOUTH PARK-AV., 5800, 2D—TO RENT—Lg. rm., suit. for man, couple; kitch. priv.

VINCENNES-AV., 3659—TO RENT—9 ROOM hskpg. apt.; steam, elec., linen, silver.

North Side.

ARLINGTON-PL., 561—TO RENT—2 MOD. hskpg. rooms; priv. porch; newly furn.

BROADWAY, 3814—TO RENT—3 RM. HSPK. suite; L and surf. L. V. 5919.

CARMEN, 1212—TO RENT—MOD., NEWLY decorated 2 rm. hskpg. suite. Argyle exp.

CLARK, N., 1648, OPP. PARK—TO RENT—1 to 3 rooms; also front basement.

CLIFTON-AV., 4455—TO RENT—HSKPING suite; real kitchen; private porch; 1 blk. Wilson L.

DEARBORN, N., 837—TO RENT—OUTSIDE rooms, run. water, phones. Sup. 6713.

HAMMOND, 1529, NEAR WISCONSIN-ST.—To Rent—Frt. suite; range, ptry., lin.; $5.

RACINE, N., 4513, 1ST—TO RENT—2 RM. hskpg. suite, kit. comp., priv. porch; reas.; Wil. exp.

RACINE—4631—TO RENT—COZY 2 ROOM apt., comp. furn.; Wil. exp.

ROSLYN-PL., 416—TO RENT—HOUSEKPG. suite; r. w., elec., ½ blk. Linc. Park.

SHERIDAN, 848, 2D—TO RENT—MOD. 2 and 4 rm. hskpg. suite; Sher. ex. Well. 8166.

WILSON-AV., 911, 2D—TO RENT—FURnished hskpg. suite, private family; Wilson exp.; adults only. Call Sunday or eve., Sunny. 5569.

WILSON-AV., 1363—TO RENT — NEWLY furn. high class bldg. Edge. 1539.

WINTHROP, 4918—TO RENT—LARGE FRT. rm. for 2, comp. hskpg.; Argyle L. Edge. 3655.

TO RENT—HOUSEKEEPING ROOMS.

West Side.

CARPENTER-ST., N., 161 — TO RENT — Strangers arriving in Chicago or rooming or boarding should see the two suites, complete for hskg.; elec. light, bedding, $2, $3, and $3.50 week. We want respectable tenants and rooms for quiet here it's called "Peaceful Valley."

WANTED—TO RENT—ROOMS.

WANTED—TO RENT—YOUNG MAN desires room, Christian family; state price, location, number in family, etc. Address T ... Tribune.

BOARD AND LODGING—SOUTH.

BLACKSTONE-AV., 5714—
SUITES,
FINE,
PRIVATE BATHS,
at price of ordinary rooms to employed people. Also single rooms; 12 min. to loop. Unusually good home table.

BLACKSTONE-AV., 5338, THE ... stone—Spacious outside rooms with ... bath; famous for our SUP. TBL.; I. C.

BLACKSTONE-AV., 5626 — BLACK... Villa—Single and dble. rm., good ... I. C.

CORNELL-AV., 5227—BOARDING ... of exceptional advantages, where home comforts are enjoyed by its guests. The ... and location unexcelled; refs. Midway ...

DORCHESTER, 5336—FRONT SUITE ... 1 single rm.; lavs.; excellent table; I. C.

DORCHESTER, 4732 — SUNNY ... lav.; ex. trans.; excellent table.

DREXEL-BLVD., 3967—FINELY ... outside rms.; mod. conv.; superior table; reas.

EVERETT, 5504—THE EVERETT—LARGE front rooms, single or en suite; priv. ... if desired; excellent table; I. C. exp. 389.

GRAND-BLVD., 4955—BEAUTIFUL, CLEAN rooms; marble baths; run. water; best table in Chicago; $10 week up; home comforts.

GROVELAND PK., 643 — HANDSOMELY furn. st. h. rooms with exc. bd. Doug. ...

HARPER-AV., 5406—MOD. RES.; ATTRAC. rs.; lav., stm.; fine table; I.C. ex. H.P. ...

KIMBARK, 6230—TO RENT—LGE. ... rm., home cooking, refined couple or gent.; I. C., L.

KIMBARK-AV., 4719—LARGE, WARM front room; lav.; I. C. exp. and surface; optional table. Drexel 3638.

LAKE PARK-AV., 4822—CAN ACCOMMOdate 2 or 3 young men, 2 front rooms with board; running water, steam; private family; good transportation; excellent opportunity for young men seeking good home; reasonable. Phone Drexel 7206.

PRAIRIE, 5359, 3D—FRONT ROOM, ... apt., real home; fine board; reas.; lady ...

PRAIRIE, 4400, 3D—PLEAS. MOD. ROOM, 1 or 2; ex. bd., lav.; reas. Ph. ...

STONY ISLAND, 6114, "BELVEDERE"—Nice, cozy, warm rms.; best home cooking, ex. trans.; single, $8 up; double, $7 up.

TO RENT—IDEAL LARGE FRONT ROOM for 2; privileges of priv. home; home cooking; refs. Address T A 247, Tribune.

LARGE FRONT RM., LAV.; ALSO SINgle; board opt. Kenwood 76.

BOARD AND LODGING—NORTH.

HURON, E., 224, THE SPICER—SINGLE and double rms.; elec. light, st. heat; walk. dist.; $1 day up; rates also. Ph. Sup. ...

KENMORE, 5642, Colchester Inn. Edge. 1750. ATTRACTIVE ... and sing. rms ... baths; Bryn ...

KENMORE, 4641—ATTRACTIVE OUTSIDE rms., home cooking. Reas. Wils. ...

KENMORE, 4657—BEAUT. FRT. RM. ... suite or single; ex. table; Wil. ex. Edge. ...

KENMORE, 4641—YOUNG LADY EMP. ... bookkeeping 1 eveng. wk. part pay ...

KENMORE, 4727—COMF. FRT. RMS. ... single, $6.50 up; Wils. exp. Sunny. ...

LELAND-AV., 1714, 3D—ATTRAC. FR. ... for 1-2; home cook.; reas. Rav. 4...

LINCOLN-PKWY., 712—DOUBLE ... run. water; walk. dist.; home cook...

MAGNOLIA, 4516 — BEST AMER... European plan fam. hotel; mod. conv., ... trans.; balls, parties. Rates. Sunny. ...

ROSLYN-PL., 433—ROOMS, EXCEL. ... water, stm., elec.; ½ blk. Lin.Pk. ...

SHERIDAN, 4802, 1ST—ATTRAC. FRT. ... for 1 or 2; best home cooking. Sunny. ...

SHERIDAN, 4936—ELEG. RM., LAV., ... beds; choicest table; also rm. priv. bath ...

SHERIDAN, 4234—LARGE ALCOVE ... good board; Sher. Buena L.

STATE, N., 1250—ATTRACTIVE ROOMS, single or en suite; r. w.; table board.

WINTHROP, 4901—LGE. COR. FRT. ... detach. res.; h. w. heat; home cooking; Argyle ex.

WISCONSIN-ST., 226, OPP. LINCOLN PK.—Bright rooms, run. water; excel. table; 15 min. to loop; $6.50 up. Lincoln 1343.

WISCONSIN-ST., 226, OPP. LINCOLN PK.—Bright rooms, run. water; excel. table; 15 min. to loop; $6.50 up. Lincoln 1343.

1 SINGLE, 1 DOUBLE ROOM; ALL MODern improvements; nr. Linc. Pk. 30 min. loop; ex. meals. Address T 342, Tribune.

ROOM OR ROOM AND BD.—IN PRIV. FAM. Sheridan exp. Wellington 7651.

BOARD & LODGING—NORTHWEST.

CRAWFORD-AV., N., 3741—CHILDREN ... board, 3 years of age or over; practical nurse. Phone Irving 9018.

BOARD AND LODGING—WEST.

MARRIED COUPLE WOULD LIKE child to board, 3 yrs. old or over; good home. Seeley 2393.

LARGE RM., WITH BOARD, SUITABLE for 2, facing Garf. Pk. Address T ... Tribune.

BOARD & LODGING—SUBURBAN.

ASBURY-AV., 1554, EVANSTON — ROOM with private bath, excellent table ... Phone MRS. F. C. DIEFENDORF, Evanston 2392.

HOTELS.

HOTEL GRASMERE, European, 4621 Sheridan-rd. Ravenswood 3701.
MOST EXCLUSIVE hotel on North Side; just completed; every room with bath; single or en suite; private porches; beautiful sun parlor; Wilson-av. sta. ... Elev., 18 min. to loop. Two blocks from lake.

HOTEL LA STRAIN AND ANNEX—3535 Ellis-av. Cozy stm. heated elec. lighted rooms, single or en suite; phone in every room; elev. service day and night, American plan; single, $8 to $12 week; double, ... special family rates, best home cuisine, European, attractive weekly and monthly rates, 1 blk. to I. C. and surf. lines, 10 min. to loop. J. O'DONNELL, Prop. Ph. Douglas 7...

JACKSON PARK TAVERN.
The finest bachelor apts. in city, overlooking Jackson Park. Every room outside with private bath and phone. Reasonable winter rates in effect. Public dancing in cafe.
67TH-ST., STONY ISLAND TO CORNELL.
BLACKSTONE 2261-2262.

HOTEL BENTMERE, 601 DIVERSEY-PKY. PHONE DIVERSEY 2810.
New modern rooms, single or en suite, with or without bath. Phone in every room. Best transportation. $4.50 and up per week.

CUT THE HIGH COST OF LIVING
by stopping at the
HOTEL BIRCHMONT.
Ideal winter home.
1456 FARGO-AV.
AMERICAN PLAN.
In Chicago's finest residential district.

HOTEL PLYMOUTH.
Phone Edgewater 9200-1-2-3
NORTH SIDE newest modern ... 175 outside rooms, single, 2, 3, and 4 ... suites, Broadway ... Leland, 1 square ... Wilson L station.

HOTEL HAYES AND ANNEX—
SIXTY-FOURTH-ST. & UNIVERSITY-AV.
POPULAR PRICED FAMILY HOTEL.
RATES $8 TO $18 PER WEEK, AMERICAN PLAN.
PHONE HYDE PARK 4400.

DADDY BARSALOUX IS BACK AT THE Colonial Hotel, 6325-35 Kenwood-av., ready to serve you same as he did for the last 20 years. Come and see me. American plan, $8 per week and up. Special rates by month.

"THE NEW BRITTANY APTS." ... Kenmore-av. Phone Sunnyside 16... Bryn Mawr L sta. and Edgewater Beach Hotel; luxuriously appointed 2 room suite, with kitchenette, cafe, lounge, cards, dancing, privacy of apartment life with hotel service.

STOP AT THE
CHICAGO HOTEL.
Rates 50c per day.
Special 2.50 week.
22 S. CLARK-ST., close to MADISON.

EASTWOOD HOTEL, 4844 Sheridan-rd. Edgewater 3197.
WINTER RATES. Rooms, $5 ... $8.50 with bath ... wk.; elevated ... son-av.

BRADFORD HOTEL, MICHIGAN-AV. ... 30th-st.—260 steam heated rooms, elect. light; courteous serv.; $3-$6 wk. and restaurant main floor. Calumet ...

THE NORTHROPE HIGH CLASS FAMILY hotel; American plan; 1-2-3 rm. priv. bath, ...
HOTEL & ANNEX, 5540 Cornell-av. Midway 5183.

HOTEL GRANVILLE, 3801 GRAND-BLVD. All home comforts; charming rooms, with or without bath; $5 to $7 weekly; ... minutes to the loop. Douglas 4604.

THE BELVOIR, 1035 E. 47TH-ST. — ... ceded the most homelike and superior South Side hotel. Special permanent rates; phone; run. water; I. C. and surf. Oak ...

HOTEL MORLONDE, CORNER SHERIDAN and Argyle—All modern conveniences; permanent rates, $6 per week and up; transient $1.50 up. Sunnyside 7171.

THE BRITTANY, 5528 KENMORE ... location. See ... ad. under Furnished Apts. Sunnyside ...

KENWOOD HOTEL, 47TH AND KENWOOD—Maid, elevator, and bellboy service in building. Oakland 1600.

THE CLUXTON—
AT BIRCHWOOD BEACH.
7450 Greenview-av. Rogers Park ...

LINCOLN APTS., 1648 LUNT, ROOMS—Room, bath, $20; hskpg. suite ... R. P. 900.

EUCLID HOTEL—ELEGANTLY FURNISHed rms., with private bath, $8 ... month and up. 5733 Stony Island.

THE COLBROOKE—A HOME IN A ... single, $8 up; double, $15 up with ... b0oard, $3.50 up. Ken. 3183.

THE ARCOLA, 3800 LAKE PARK-AV. ... Best accommodations in city for the ... Rates $8 to $12.

HOTEL HUNTINGTON, 619 E. ... American plan; rates, $8 up single; ... double. Best of transportation.

HOTELS.

THE ST. GEOR...
ON THE MIDWA...
BLACKSTONE A...
EAST 60TH-ST.
MIDWAY 5756.
15 minutes to the Busin... Center of CHICAGO, VI... I. C. STA. 1 BLK.
European $45 to $60 per m... American plan, $25 to $30 per w... for two.
With all the privacy of an apar... all the conveniences and service ... class residential hotel. Maid ser... desired. Luxurious lounging roo... parlor, and dining rooms at the ... guests at all times. Each one of ... sets of convenience consists of a ... with cabinet wall bed, kitchenette ... porch with awning, and ... Everything new and modern.
The St. George is situated in o... cago's most beautiful residential ... in the midst of artistic apartment ... close to golf links, tennis courts, ... beaches.

NEW HOTEL
MELBOURNE
CHICAGO'S NEWEST A... MOST UP TO DATE HOT... ABSOLUTELY FIREPROO... EVERY ROOM WITH SHERM...
A new and beautiful family h... ideal residential street, offering ... lences and completeness of the pop... town hotels, without their extr... and without the smoke and noise ... on Chicago's famous North Sho... heart of the Wilson-av. district, ... from loop, 1 block west of Wilson ... 4625 N. RACINE-AV. Ph. Sunn...

Drexel Ar...
200 ROOMS.
FINEST BOULEVARD LOCA...
Large attractive rooms with ... AT $1.50 PER DAY FOR TWO ... Single room, with bath only, $1... Every modern convenience; 18 m... center. Cottage Grove cars to ... and Ill. Central two blocks. Tel. ... CAFE THE BEST. MODERATE ... DREXEL AND OAKWOOD ...

HOTEL APTS.—
1 AND 2 ROOM SUITE...
501-3 DREXEL SQUARE-B...
VERY HIGH CLASS FIREPRO... CHOICEST RESIDENTIAL S... IN CITY.
Agent on premises. Open eve... 8:30. M. B. MORAN & CO. ... 6 N. Clark-st.

Fernwood Apt. H...
4050 Sheridan-r...
Beautifully appointed 2-3-4 ... apartments, with kitchenette ... of a home with high class ho... ice. ½ BLK. SHERIDAN ... STA. 2 BLKS. TO LAKE. ... WEEK AND UP. Wellingto...

NORTH SIDE. CALIF... HOTEL KELLSHORE, 733 IRV'G PK.-BLD. $75 month... See ad... Furnish... North...

HOUSEK'G APTS. Write fo...

BOARD WANTED.

BOARD—AND ROOM—BY ... business man, with widow or ... where no other boarders kept. Ad... Tribune.

TO RENT—HOUSES—SO...

TO RENT—GOOD BRICK H... Prairie-av.; 12 rms., steam; $4... W. M. BRINKMAN, 3119 ...

TO RENT—S. E. COR. 18TH-ST. ... diana-av., 14 rooms, newly dec... MARK LEVY & BROTHER, Ma...

TO RENT—HOUSES—W...

TO RENT—OR SELL—3208 WA... 14 rooms, modern, suitable fo... roomers. RUPRECHT, 560 W. R...

TO RENT—HOUSES—SUB...

TO RENT — 369 RIDGE-AV., ... 8 rms., $45; furn. ht., lge. gro... Depot 3 blks. Ph. Rand. 6944 ... 543J.

TO RENT—HIGH CLASS SUBU... country homes, furnished and ... Evanston to Lake Forest. J. L. FLOYD, 35 N. Dear...

TO RENT—NEW 5 AND 6 RO... lows; modern; $30 to $40. Ge... N. Lombard-av. Phone Central ...

TO RENT—FURNISHED ...

TO RENT—FOR 3 MONTHS, 7 ... nished modern house; garage; ... station. 786 Vernon-av., Glen... Glencoe 409.

TO RENT—COMPLETELY FUR... house on Blackstone-av., con... and 55th-st. cars. Phone Hyde ...

TO RENT—NICELY FURN. 8 RO... $37.50. I. C., L., surf. 4323 Gr...

WANTED—TO RENT—H...

WANTED—TO RENT—HOUSE ... with some ground, within 30 ... Chicago. Ph. Bel. 4295 at once.

TO RENT—WINTER RE...

TO RENT—ST. PETERSBURG, ... ern 7 rm. bungalow, completely ... screened porches; corner; 3 blks. ... $400 bal. season; photo and inven... CUMMINS, Malden Arms. Sunn...

TO RENT—FLATS—SO...

TO RENT—
814 E. 46th-st., new 3 and 4 roo... Drexel-blvd.
Rents very reasonable.
See janitor.
Also 648 E. 50th-pl., 4 rooms, ... See janitor and ...
BECKLENBERG, ...
Randolph 6171. 29 S. ...

TO RENT—CHOICE MODERN ...
6124 South Park-av., 4 rms., ...
6204 South Park-av., 4 rooms, ...
5631-39 Kenwood-av., 4 rooms, ...
4700 Grand-blvd., 2 rooms ...
1005 E. 55th-st., 6 rooms ...
T. E. WELLS, 160 W. Jackson-b...

TO RENT—CHOICE MODERN, ...
4706 Grand-blvd., 1st apt. ...
4710 Grand-blvd., 1st apt. ...
7 rooms and 3 baths; large liv... decorate to suit tenant.
T. E. WELLS, 160 W. Jackson-...

TO RENT—5 ROOMS, STEAM, ... st., cor. Normal-blvd., overlo... ton Park; R. I., "L," and surfa... venient to Normal school; po... 538 M. G. CONDIT & CO., 500...

TO RENT—NEW BUILDING, ... blvd. and Woodlawn-av., 5, ... apts.; thoroughly up to date in ... now ready; reasonable rentals. ... call MORRIS, Central 299.

TO RENT—5 AND 6 ROOMS. ... 6224 Michigan; brand new, ... parlors, fireplaces, and bookca... 703 E. 50th, 6 rms., 3 bedpo... J. F. O'BRIEN & CO., 23...

TO RENT—6 ROOM FLAT, ... hot water; 4705 Ind.-av.; ren... floors; large porch; light and a... janitor. F. CRUMBAUGH, 33...

TO RENT—519 E. 61ST-ST., ... living rooms; steam heat; ... or light groceries. L. M. SM... 6947 Cottage Grove-av.

TO RENT—FREE RENT TO ... Newly decorated 6 room apt... rooms, $37.50. Apply office 61...

TO RENT—6439 KENWOOD-A... 3 rooms, sun parlor and bat... beds; $42.50. ALVIN H. RI... Monroe-st. Randolph 2468.

TO RENT—FURNISHED O... nished 8 room flat; modern; ... bla, Wentworth cars, 1 blk. R... Gleston.

TO RENT—3707-3709 INDIANA... class 6 and 8 room apartment... tirely modern; excellent transpo... BALDWIN, 3450 Ind.-av. Ph. ...

TO RENT—1100 E. 52D-ST., ... Greenwood-av., 2d, 5 rooms, ... I. C. and surf. trans. Decem... ary concession. Owner. Wen...

TO RENT — 4021-29 ELLIS-... apts.; disappearing beds, ex... $35 and $37.50. H. F. NOR... 1007 E. 43d-st. Oak. 1302.

TO RENT—CHEAPEST MODE... 5 room flats on the South ... location. 4738-58 St. Lawren... TERRILL & CO., 30 N. La Sa...

TO RENT—5417 PRAIRIE, ... OUTSIDE LIGHT; PORCHE... HOFFMAN & BEC... 330 E. 51ST-ST. ...

TO RENT—HOLTON, SEELY ... S. Dearborn-st. ...
6006-7 Cottage Grove, 5-6 rms., ...
6201 Cottage Grove, 6 rms., ...

TO RENT—SEVEN ROOMS, ... flat; will decorate to suit. ... VILLE-AV. Good trans. ... WM. KIRK & CO., 404 E. 47th-...

TO RENT—BEAUTIFUL 4 RO... apartment; steam heat, hot ... 49 E. 46th-st. Tel. Oakland ...

TO RENT—BRAND NEW AP... rooms, sun parlors, reas. ren... 46th-st. and Crandon-av. ...

TO RENT—1120-26 E. 47TH-ST. ... ing; disappearing beds; ren... JOHN J. FISHER, 10 S. La ...

TO RENT—7 LIGHT ROOMS, ... square, $50. 5329 Kimbark-... I. C. and surface. Phone Hy...

TO RENT—4 AND 5 RMS. ... steam; new, sun parlor, hig... tions. Agt. at bldg. Ph. Dre...

TO RENT—CALL OR PHON... plete list of So. Side flats. ... CHESHIRE & SHOTWELL, ...

TO RENT—3, 5, AND 4 RM. ... hot water, elevator; $17 to ... Cor. 22d and Indiana. See ...

TO RENT—FLATS, 5943-45 M... 4 rooms with 2 baths and ... janitor service; porches. ...

TO RENT—7 ROOMS, $50; ... light; ex. trans.; immediate ... University. Mich. 5467.

TO RENT—MODERN 5 R. ... 66th-st.; I. C. sta. and ... See janitor in corner building ...

TO RENT—TO SUBLEASE— ... six apartment. 5469 Greenw...

TO RENT—... E. 81ST-ST. ... sunny; L; hot water ...

HOTELS.

THE ST. GEORGE
ON THE MIDWAY, BLACKSTONE AND EAST 60TH-ST.
MIDWAY 5756.
15 minutes to the Business Center of CHICAGO, VIA I. C.—STA. 1 BLK.
European plan, $45 to $60 per month. American plan, $25 to $30 per wk., family of two.
With all the privacy of an apartment and all the conveniences and service of a high class residential hotel. Maid service when desired. Luxurious lounging rooms, lobby, parlor, and dining rooms at the service of guests at all times. Each one of these modern convenience consists of a living room with cabinet wall bed, kitchenette, screened sleeping porch with awning, and private bath. Everything new and modern.
The St. George is situated in one of Chicago's most beautiful residential localities, in the midst of artistic apartment homes and close to golf links, tennis courts, parks, and boulevards.

NEW HOTEL MELBOURNE
CHICAGO'S NEWEST AND MOST UP TO DATE HOTEL. ABSOLUTELY FIREPROOF. EVERY ROOM WITH SHERMAN BATH.
A new and beautiful family hotel, on an ideal residential street, offering all conveniences and completeness of the popular downtown hotels, without their extreme prices and without the smoke and noise. Situated on Chicago's famous North Shore, in the heart of the Wilson-av. district, 18 minutes from loop, 1 block west of Wilson L station. 4625 N. RACINE-AV. Ph. Sunnyside 5000.

Drexel Arms
200 ROOMS. FINEST BOULEVARD LOCATION.
Large attractive rooms with private bath AT $1.50 PER DAY FOR TWO PEOPLE. Single room, with bath only, $1.25 a day. Every modern convenience; 18 minutes from center. Cottage Grove cars to door, elevated and Ill. Central two blocks. Tel. Drexel 9573. CAFE THE BEST. MODERATE PRICES. DREXEL AND OAKWOOD BLVDS.

HOTEL APTS.—1 AND 2 ROOM SUITES. 801-5 DREXEL SQUARE-BLVD.
VERY HIGH CLASS FIREPROOF BLDG. CHOICEST RESIDENTIAL SECTION IN CITY.
Agent on premises. Open evenings until 8:30. M. B. MORAN & CO. 6 N. Clark-st. Main 1633.

Fernwood Apt. Hotel,
4050 Sheridan-rd.
Beautifully appointed 2-3-4 room apartments, with kitchenette; privacy of a home with high class hotel service. ½ BLK. SHERIDAN "L" EX. STA. 2 BLKS. TO LAKE; $20 PER WEEK AND UP. Wellington 36-37.

NORTH SIDE. HOTEL KELLSHORE, 738 IRV'G PK.-BLD. HOUSEK'G APTS. — CALIFORNIAN APTS. $75 monthly, $20 wkly. See advt. under Furnished Apts. North Side. Write for booklet.

BOARD WANTED.
BOARD—AND ROOM—BY SOUTHERN business man, with widow or small family, where no other boarders kept. Address X 257, Tribune.

TO RENT—HOUSES—SOUTH.
TO RENT—GOOD BRICK HOUSE, 2430 Prairie-av.; 12 rms.; steam; $45. W. M. BRINKMAN, 3119 Indiana-av.
TO RENT—S. E. COR. 18TH-ST. AND INDIANA-av., 14 rooms, newly decorated; $50. MARK LEVY & BROTHER, Marquette Bldg.

TO RENT—HOUSES—WEST.
TO RENT—OR SELL—3208 WARREN-AV.; 14 rooms, modern, suitable for high class roomers. RUPRECHT, 560 W. Randolph-st.

TO RENT—HOUSES—SUBURBAN.
TO RENT—369 RIDGE-AV., WINNETKA. 8 rms., $45; furn. ht., lge. grounds; N. W. Depot 3 blks. Ph. Rand. 6944 or Winnetka 543.
TO RENT—HIGH CLASS SUBURBAN AND country homes, furnished and unfurnished, Evanston to Lake Forest. J. L. FLOYD, 35 N. Dearborn-st.
TO RENT—NEW 5 AND 6 ROOM BUNGALOWS; modern; $30 to $40. Get key at 650 N. Lombard-av. Phone Central 1727.

TO RENT—FURNISHED HOUSES.
TO RENT—FOR 3 MONTHS, 7 ROOM FURnished modern house; garage; 2 blocks from station. 756 Vernon-av., Glencoe. Phone Glencoe 409.
TO RENT—COMPLETELY FURN. 9 ROOM house on Blackstone-av., convenient I. C. and 55th-st. cars. Phone Hyde Park 9411.
TO RENT—NICELY FURN. 8 ROOM HOUSE. $87.50; I. C., L, surf. 4323 Greenwood-av.

WANTED—TO RENT—HOUSES.
WANTED—TO RENT—HOUSE AND BARN, with some ground, within 30 miles from Chicago. Ph. Bel. 4295 at once.

TO RENT—WINTER RESORTS.
TO RENT—ST. PETERSBURG, FLA., MODern 7 rm. bungalow, completely furn.; screened porches; corner; 3 blks. Tampa Bay; $400 bal. season; photo and inventory. MRS. CUMMINS, Maiden Arms. Sunny. 7196.

TO RENT—FLATS—SOUTH.
TO RENT— TO RENT. 814 E. 46th-st., new 3 and 4 room apts., near Drexel-blvd. Rents very reasonable. See janitor. Also 648 E. 50th-pl., 4 rooms, new. See janitor or call BECKLENBERG, Randolph 6171. 29 S. La Salle-st.

TO RENT—CHOICE MODERN APTS.

6124 South Park-av., 4 rms. $26.50 to	$29.50
6204 South Park-av., 4 rooms $28.50 to	$30.00
5421-39 Kenwood-av., 4 rooms	40.00
4700 Grand-blvd., 2 rooms	27.50
1005 E. 55th-st., 6 rooms	35.00

T. E. WELLS, 160 W. Jackson-bl. Wab. 3592.

TO RENT—CHOICE MODERN APTS.

4706 Grand-blvd., 1st apt.	$125
4710 Grand-blvd., 1st apt.	100

7 rooms and 3 baths; large living rm.; will decorate to suit tenant. T. E. WELLS, 160 W. Jackson-bl. Wab. 3592.

TO RENT—5 ROOMS, STEAM. 512 W. 72D-st., cor. Normal-blvd., overlooking Hamilton Park; R. I., "L," and surface tran.; convenient to Normal school; possession now; $38. M. G. CONDIT & CO., 505 W. 69th-st.
TO RENT—NEW BUILDING, HYDE PARK-blvd. and Woodlawn-av., 5, 6, and 7 room apts.; thoroughly up to date in every respect; now ready; reasonable rentals. See janitor or call MORRIS, Central 299.
TO RENT—5 AND 6 ROOMS. 6234 Michigan; brand new, 5 rms., sun parlors, fireplaces, and bookcases; $42.50. 705 E. 50th, 6 rms., 3 bedrms., $33.50. J. F. O'BRIEN & CO., 235 E. 61st-st.
TO RENT—6 ROOM FLAT, $38; STEAM, hot water; 4705 Ind.-av.; remodeled; hdwd. floors; large porch; light and airy; ideal. See janitor. F. CRUMBAUGH, 35 S. Dearborn.
TO RENT—519 E. 61ST-ST., STORE AND living rooms; steam heat; fine for fruits or light groceries. L. M. SMITH & BRO., 3947 Cottage Grove-av.
TO RENT—FREE RENT TO FEB. 1ST. Newly decorated 6 room apt., large, light rooms; $37.50. Apply office 6159 University-av.
TO RENT—6439 KENWOOD-AV., 3D APT., 5 rooms, sun parlor and bath; 2 Murphy beds; $42.50. ALVIN H. REED, 111 W. Monroe-st. Randolph 2466.
TO RENT—FURNISHED OR UNFURnished 5 room flat; modern; new bldg.; 2 blks. Wentworth cars, 1 blk. R. I. 7650 Egleston.
TO RENT—3707-3709 INDIANA-AV., HIGH class 6 and 8 room apartments, $35-$42; entirely modern; excellent transportation. E. E. BALDWIN, 3450 Ind.-av. Ph. Douglas 749.
TO RENT—1109 E. 52D-ST., 3D, AND 5209 Greenwood-av., 2d, 5 rooms, sun parlors; I. C. and surf. trans.; December and January concession. Owner. Wentworth 4335.
TO RENT — 4021-29 ELLIS-AV., 3 RM. apts.; disappearing beds, excellent trans.; $35 and $37.50. H. F. NORCOTT & CO., 1307 E. 43d-st. Oak. 1302.
TO RENT—CHEAPEST MODERN 3, 4, AND 5 room flats on the South Side; excellent location. 4738-58 St. Lawrence-av. A. S. TERRILL & CO., 30 N. La Salle-st.
TO RENT—5417 PRAIRIE, 6 RMS., ALL OUTSIDE LIGHT; PORCHES; $47.50. HOFFMAN & BECKER, 830 E. 61ST-ST. DREXEL 700.
TO RENT—HOLTON, SEELYE & CO. 140 N. Dearborn-st. 5606-7 Cottage Grove, 5-6 rms.. unhtd. $15-$20. 5638 Cottage Grove, 6 rms., unhtd. 20
TO RENT—SEVEN ROOMS, $40. CORNER flat; will decorate to suit. 4358 FORESTVILLE-AV. Good trans.
WM. KIRK & CO., 404 E. 47th-st. Oak. 906.
TO RENT—BEAUTIFUL 4 ROOM CORNER apartment; steam heat, hot water, $27.50; 749 E. 45th-st. Tel. Oakland 4269.
TO RENT—BRAND NEW APTS., 4 AND 5 rooms, sun parlors, reas. rent. N. W. cor. 71st and Crandon-av. Agt. on premises.
TO RENT—1120-26 E. 47TH-ST., 2, 3, AND 4 rms.; disappearing beds; rentals $30 to $50. J. J. FISHER, 10 S. La Salle-st.
TO RENT—7 LIGHT ROOMS, SOUTH EXposure, $50. 5329 Kimbark-av., 2d, near I. C. and surface. Phone Hyde Park 8556.
TO RENT—4 AND 5 RMS., 5219-27 DREXEL; new, sun parlor, high class decorations. Agt. at bldg. Ph. Drexel 5824.
TO RENT—CALL OR PHONE FOR COMplete list of So. Side flats. Oak. 1088. McGUIRE & SHOTWELL, 4304 Cottage Gr.
TO RENT—2, 3, AND 4 RM. APTS.; STM. heat, water, elevator; $17 to $32.50; N. E. cor. 35th and Indiana. See janitor.
TO RENT—FLATS, 5943-45 MICHIGAN-AV., 6 rooms with 2 baths and shower; vacuum cleaning service; porches; $52; now ready.
TO RENT—7 ROOMS, $50, ALL OUTSIDE light; ex. trans.; immediate possession. 6415 University. Mich. 5467.
TO RENT—MODERN 5 R. FLAT, 1412 E. 66th-st.; I. C. sta. and 67th-st. surface. See janitor in corner building.
TO RENT—TO SUBLEASE—6 ROOM MODern apartment, 5463 Greenwood-av., 2d. [illegible]
TO RENT—[illegible] W. 61ST-PL., 3, 4, 5 RM. FLATS. [illegible] L; hot water; $14-$30.

TO RENT—FLATS—SOUTH.
TO RENT— 1 AND 2 ROOMS. TO RENT— NEW FIREPROOF BUILDING. 801-5 DREXEL SQUARE-BLVD.
Overlooking Washington park, Hyde Park, and Drexel Square-blvds.
One room has all the advantages of four rooms.
Two rooms have all advantages of five rooms.
Agent on premises. Open evenings until 8:30.
M. B. MORAN & CO. 6 N. CLARK-ST. MAIN 1633.

TO RENT— 5493 CORNELL-AV. TO RENT—
ONE ROOM APARTMENTS.
Rent $27.50.
With all conveniences and comforts of four rooms, reception room, large living room, tile bathroom, kitchenette, icebox, gas range, etc.
Agent on premises or call Hyde Park 997.

TO RENT— TO RENT.
4 Rm. Apts. $21 TO $25 PER MO. 5 Rm. Apts. $30 PER MONTH. CONCESSION.
Steam heat, hot water, bath, excellent janitor service. These flats overlook Drexel-sq. and Washington Park. Apply WM. ILL, 818 Hyde Park-blvd. [formerly E. 51st] just east of Cottage Grove-av.

TO RENT— 5200 HARPER-AV. —TO RENT
ONE ROOM APARTMENT.
RENT $40.00.
Most complete one room apt. in the city, with all the comfort and convenience of four rooms.
Agent on premises or call Hyde Park 997.

TO RENT—
New 4, 5, and 6 rooms. 28 mins. to Loop. In New High Class Buildings
In a delightful residence locality convenient to 6 lines of transportation. $33.50 to $45.00.
On W. 74th-st. between State-st. and Vincennes-av. Office on premises always open. JOHN P. HOOKER & CO., Bank Floor, Marquette Bldg. Tel. Rand. 747.

TO RENT—
S. E. Cor. Marquette-rd. and Blackstone-av., modern, up to date 4 and 5 rm. apts., newly decorated; all rms. outside light; within one blk. Jackson Park, Ill. Cent., and surface lines; price $30 to $37.50. Open for inspection.
JAMES G. BARSALOUX, 1501 E. 63d-st. Tel. Hyde Park 10.

TO RENT—FLATS—NORTH.
TO RENT—
4931-55 Sheridan-rd., 6-7 rms., 2 baths, lg. sun par.; vac., showers, etc.; $70 up.
4919 Sheridan-rd., 5 r., 2 b., porch, $55.
N. E. Corner Glenlake and Winthrop-avs., 3, 4, and 5 room apts., sun parlors, new bldg., etc., $40 up.
Argyle, nr. "L," 5 rms., stove ht., $26.
Clarendon-av., overlooking lake, 4 rms., sun par., $45.
W. S. HENNESSEY & CO., 1115 Argyle-st., at L Sta. Edge. 1068.

TO RENT—CALIFORNIA STYLE 2 ROOM apartments. Adequate facilities for any couple. Convenient, pleasant, homelike. Open for inspection; $30. 743-45 Buckingham-place.

TO RENT—RAVENSWOOD APARTMENTS. 2 and 3 rooms, steam heat, $28.50 and up; furnished for $5 extra. 4, 5, and 6 rooms, all baths, $18 to $42.50; steam, elevated, and surface transportation.
E. R. HAASE & CO., 1901 Montrose-av., Exclusive Agents. 1774 Wilson-av. Phone Wellington 5230.
TO RENT — NEW FLAT, 4 ROOMS. 4736-4740 Beacon-st.; sun parlors, modern and up to date in every respect; 4 blocks from Wilson-av. station, 2 blocks from 3 surface lines. See janitor or call BECKLENBERG, 29 S. La Salle-st. Randolph 6171.
TO RENT— —TO RENT
New bldgs., N. W. Corner Kenmore and Catalpa, 2 and 4 rooms, also 600 Gary-pl corner Pine Grove, 2 and 4 rooms. See janitor or call BECKLENBERG, Randolph 6171. 29 So. La Salle-st.

OVERLOOKING LAKE.
10 Rms., 4 Bths. 39 Schiller.
WALLER, 953 1st Natl. Cent. 3210.

TO RENT — 6565 LAKEWOOD-AV., COR. Albion, elegant new apts., 3, 4, 5, 6 rooms, sun parlors; built-in baths; latest effects; 2 blocks Loyola L exp. sta., surface cars, and lake; $30 to $50; 26 min. to loop. Cent. 7737.
TO RENT—1415 RASCHER-AV.—NOTICE, must leave city; 5 nice rms. and open pchs.; new, modern; rent $40; Jan. free; near lake and L. Call Sunnyside 3555.
TO RENT—840-50 SUNNYSIDE-AV., CONV. to Wilson L; new 2 and 3 rm. furnished or unfurnished apts.; rent $37.50 and up. Agt. on premises. Phone Sunny. 9511.
TO RENT—4 ROOM HIGH GRADE APTS. on Sheridan-rd., close to lake, with sun parlors and open porches. Inquire 3d apt., 715 Sheridan-rd., near Broadway.
TO RENT—6 RM. STEAM, H. W., 2D FLAT, new 2 apt. bldg.; ALL LIGHT RMS.; 3200 Western or Montrose cars 1 blk., L 5 blks.; 5 rms., furnace, 1st, $25. Graceland 3869.
TO RENT—FINE 6 ROOM STEAM HEATED apts. for $30 and $32.50; electric light, rear porches, light rooms; 2850 N. Clark-st. THEODOR W. BUHMANN, 2634 N. Clark-st.
TO RENT—231 E. SUPERIOR-ST., SEVEN large, light rooms, near lake; walking distance; reasonable rent. Phone Cent. 1808.
TO RENT—HIGH CLASS 4-5 RM. APTS.; Birchwood; reasonable rental. BALYEAT & SMITH. Rogers Park 9917.
TO RENT—814-26 SUNNYSIDE-AV., NEW 4 and 5 rooms, sun parlor; rent $47.50-$65. W. G. YOUNG & CO., 4606 Broadway.
TO RENT—MODERN APMTS., 3 AND 4 rooms, sun parlors; $32, $37.50. 1300-1306 Albion-av. WM. H. BROWN. Ph. Went. 76.
TO RENT—$67.50-$70. EXCEPTIONAL 7 RM. apts., newly decorated. 529 Belden-av. P. F. REYNOLDS, Owner. Central 4624.
TO RENT—4 RM. APT.; STEAM HEAT; mod.; reas. 1409 Thome-av. Inquire 1401.
TO RENT—27 BELLEVUE-PL., 6 ROOMS; light, mod apt.; all outside rms.; walk. dis.
TO RENT—6 ROOM FLATS, $25; 565 N. State. WALLER, 953 1st Natl. Cent. 3210.
TO RENT—6 RM. FLAT, 2219 SEMINARY, $32, st. ht., hot water, 2 blks. from "L."

TO RENT—FLATS—NORTHWEST.
TO RENT—4815-25 N. ALBANY-AV., COR. Blaine; new bldg.; near L sta.; 4 and 5 rms.; sun parlors; vac. cleaning. Rand. 2231.
TO RENT—FOUR ROOM APARTMENT; steam heat, janitor service; good transportation; $24. 3521 Grace. Irving 4001.

TO RENT—FLATS—WEST.

ONE 7-ROOM APARTMENT LEFT.
S. W. COR. OF CONGRESS AND HAMLIN, OPPOSITE GARFIELD PARK.
28 brand new high grade apmts. All rooms face street.
1 block from Garfield L station.
2 blocks from Crawford-av.
15 minutes to loop.

F. M. Barton
821 Medinah Bldg. Wabash 2188.

TO RENT—3 ROOM APARTMENT WITH In-a-Dor bed, dressing closet, steam heated; rental $30 a month. JOHNSON BROS. & CO., 5958 W. Lake-st. Austin 200. Oak Park 168.
TO RENT—144 N. KEDZIE, 3 ROOM APT.; hot water, steam, bath, In-a-dor bed, electricity, laundry, electric washer; $23; fine trans.
TO RENT—3 AND 5 ROOM APTS., STM. heated, hot water. Apply janitor, 1357 W. Harrison-st., or CREMIN & O'CONNOR, 105 N. Clark-st. Rand. 3124.
TO RENT — THE "CATALINA," COR. Warren-av. and Lincoln-st., 5 rm. 2d floor modern apt., $36. See janitor. F. J. Fadner, 8 S. Dearborn-st. Rand. 2140.
TO RENT—3 AND 5 RMS.; STEAM HEAT; 1350-52 Madison-st.; $16.50-$22.50. JOHN E. TITTMAN CO., Ogden and Madison.
TO RENT—3827 JACKSON-BLVD., 2D FLT., 6 rms.; leaving city; concessions to desirable party taking lease. Ph. Garfield 25.
TO RENT—5 ROOM AND ALCOVE FLAT, 4839 W. Superior-st. Austin 9607.
TO RENT—NEW 4 ROOM FLATS; 2 MOS. free; owner. 4845 West End-av.

TO RENT—FURNISHED FLATS.
South Side.
TO RENT—WELL FUR. 3-4 RM. APTS., steam, priv. bath, $30. 6052 Kenwood. H. P. 5906.
TO RENT—6430 WOODLAWN-AV., 2 ROOM apt., completely furn.; mod.; kitchenette, wall bed and bath; newly deco.; excel. trans.
TO RENT—E. 45TH-ST., 421, WARM, NEWly furn. dining, bedroom, kitchenette, priv. bath, reception hall; price moderate.
TO RENT—2 AND 3 ROOM COMPLETELY FURNISHED APTS. 4301 OAKENWALD, APT. A.
TO RENT—BEST AND CHEAPEST LOOP furnished offices; also desk space; all conveniences. 1504 Lytton Bldg., 14 E. Jackson.
TO RENT—3915 ELLIS-AV., 2 OR 3 ROOM apt., completely furnished, private porch; ex. transp. Apply janitor on premises.
TO RENT—3841 GRAND-BLVD.; NEW ST. Francis apts.; attract. furn. 3 rms. and bath, maid serv. free; in-a-dor beds; 10 min. loop.
TO RENT—3-5 RM. FURN. AND UNFURN. apts. adj. Jackson Park; steam, elevator, L, surface, I. C.; $23 up. 1662 E. 63d-st.
TO RENT — UNUSUALLY ATTRACTIVE 4 room apt., new bldg. 6563 Kenwood, 1st. H. P. 9679.
TO RENT—4005 DREXEL-BLVD., 2 PARlors, kitch., bath, porch; Ken. L. Oakland 6655.
TO RENT—FURN. 3 ROOMS, BATH AND kitch., $40. 4706 Kimbark-av. Oakland 751.
TO RENT—6000 STONY ISLAND — 3 RM. suite and kitchenette; I. C., L exp.
TO RENT—4 RM. FURN. FLATS WITHOUT lease; stm. ht. 5502 Michigan-av.
TO RENT—WILL SHARE OR RENT FURnished 5 rm. modern new apt. [illegible]

TO RENT—FURNISHED FLATS.
South Side.
Two Rooms
NEW FURNITURE—NEW BUILDING.
Ready for immediate occupancy; completely and handsomely furnished; large private balconies; beautifully decorated in oil; without maid service; one block to Kenwood "L," two blocks to I. C. or surface line; rent $45. See janitor. Phone Kenwood 7568.
VANDERBILT APARTMENTS, 4001-11 Ellis-av.

NEW FIREPROOF
ONE ROOM APARTMENTS.
Just completed; handsomely furnished; free light and gas; phone service; laundry accommodations; each apartment has, in addition to very spacious living room, balcony, reception hall, kitchenette, pantry, two closets, and combined bath and dressing room; handsome public parlor and cafe in building; 2 months' lease and reference required; dogs and cats prohibited. Rent $40.
ST. REGIS APTS., 4041 Ellis-av.

TO RENT—4257-59 GRAND-BLVD. FURNISHED APARTMENTS. HIGH CLASS, BEAUTIFULLY APPOINTED, MODERN BUILDING. 1, 2, 3, 4, 5 ROOM SUITES. COMPLETELY FURNISHED.
Each apartment has private bathroom, console, wall bed, gas range, icebox, telephone, maid service, elevator, handsome reception room; library, smoking room, spacious porches and grounds; excellent transportation, elevated express and surface line cars.
RATES, $10 WEEK UP; $40 MONTH UP. Phone Oakland 2604.

TO RENT—1 AND 2 ROOM APTS. 801-5 DREXEL SQUARE-BLVD.
VERY HIGH CLASS FIREPROOF BLDG. CHOICEST RESIDENTIAL SECTION IN CITY.
Agent on premises. Open evenings until 8:30. M. B. MORAN & CO., 6 N. Clark-st. Main 1633.

TO RENT—GOING TO FLORIDA, WILL sacrifice beautifully furn. 6 rm. apt. until May 1; all outside rooms, 2 baths, piano, phone, porches; best transportation. C. E. THOMAS, 6400 Kenwood-av.
TO RENT—931 HYDE PARK-BLVD., 1ST apartment, 4 rooms and bath, at an unusually low figure to person who can give assurance that its elegant furnishings will be well taken care of. Phone Blackstone 352.
TO RENT — COMPLETELY FURN. 4 RM. apt., Victrola, all outside rms., best trans.; party leaving for East. MANSFIELD, 338 E. 55th-pl.
TO RENT — 4104 MICHIGAN-AV., NEW building, California Apartments; 2 rooms and tiled shower bath; ready to live; disappearing bed; exp. service; $10.50 to $13.50.
TO RENT — 4021 CALUMET, 5 LARGE rooms, newly decorated; high class furnishings; piano, linen, silver; 2 L exp. lines; immediate possession. Kenwood 2781. Stm. ht. w:
TO RENT — 3 RMS., WALL BED, BATH, comp. apt., new bldg., I. C. ex., surf.; reas. 5305 Blackstone. Agt. at bldg. Rand. 3683.
TO RENT—4214 GRAND-BLVD., 3 AND 4 rooms, private porch; mahogany furniture, all linens, etc., furnished; maid service; $40-$55. Agent on premises. Oak. 4269.

North Side.
TO RENT — THE NEW FERNWOOD APT. HOTEL — 4048-4058 Sheridan-rd.; phone Wellington 36; ½ block to lake, Sheridan "L" exp. sta. Apartment life with hotel service; 2 to 5 rooms, with kitchenette, maid, and telephone service; linen and silver supplied.
THE FRONTENAC, 725-747 Irving Park-blvd., phone Graceland 9183, ½ block to lake, Sheridan "L" exp. sta. Very choice 4 to 6 rooms, handsomely furnished apartments.
TO RENT — MAGNOLIA TERRACE APT. hotel, beautifully appointed 2 and 3 room BACHELOR AND HOUSEKEEPING apts.; all modern conveniences; In-a-Dor beds, showers, linen, silver, vacuum cleaner; built-in bath; in exclusive residential district; 1 block from Argyle exp. station. $15 PER WEEK UP. 4878 Magnolia-av. Edge. 2158.

CALIFORNIAN APTS. KELLSHORE HOTEL,
718-736 Irving Park-blvd. Phone Well. 26. 3 to 5 rooms; kitchens fully equipped. "The Living and Maid Question Now Solved."

TO RENT — "THE NEW BRITTANY Apts.," 5528 Kenmore-av. Phone Sunnyside 1628. 1 block Bryn Mawr L sta. and Edgewater Beach Hotel. Luxuriously appointed 2 room suites, with kitchenette, cafe, lounge, cards, and dancing. The privacy of apartment life with hotel service.
TO RENT—6 ROOM FURNISHED FLAT, east of Sheridan-rd.; Argyle exp. service; would keep 1 room; family away for winter; reasonable. Tel. eve. after 7, Edge. 8206, or address T 52, Tribune.
TO RENT—A FEW FURNISHED NORTH Side apartments and houses; $125 to $500 per mo. MRS. E. G. TRACY, 35 N. Dearborn-st.
TO RENT—COMPLETELY FURNISHED 5 room flat; sun parlor and sleeping porch; on Airdrie-pl., nr. Sheridan-rd. Phone Wellington 783, or address X 150, Tribune.
TO RENT—BEAUTIFULLY FURN. 2 RM. apt. for bachelors or married couple; every conv.; fine loc.; refs. exchanged; maid service opt. 815 Galt-av., Apt. A. Edge. 7038.
TO RENT—BROTHER AND SISTER WILL share No. Side apartment, furnished, with young married couple; terms reasonable. Address T 161, Tribune.
TO RENT—FURNISHED FLAT BY WK., mo., or year; new court bldg.; near city and Fullerton L. 2110 Seminary. Diversey 3655.
TO RENT—4363 KENMORE-AV., 1 ROOM, kitchenette, in-a-dor bed, bath; also 1 r., bath.
TO RENT—420 DEMING-PL., 2 ROOM FURnished apt., large living room, kitchen, front porch, shower bath; rent $50 to $55.
TO RENT—ATTRAC. FURN. APT., ½ BLK. lake, ½ mile s. of Linc. Pk. Superior 3542.
TO RENT—4752 MAGNOLIA, 2D, 5 R. FUR. apt.; refined location. Edg. 3276.

West Side.
TO RENT — 4 ROOM WELL FURNISHED apartment, 334 Stanley-ter. See janitor or call Seeley 3292.
TO RENT—FURN. 5 RM., MOD., WASH.-blvd., nr. Oakley. Tel. Seeley 2620.

Suburban.
TO RENT—NEW, UP TO DATE, COMP. furn. apt. 508 Madison-st., Oak Park. Janitor. Ph. Armit. 2059.

WANTED—TO RENT—FLATS.
WANTED—TO RENT—5 OR 6 ROOM APT.; must be steam heated; 1st floor only; between Division-st. and Wrightwood-av.; nr. Lincoln Park. Can give best of refs. Will pay $35 per mo. Address T E 378, Tribune.
WANTED — TO RENT—NICELY FURN. apt. with piano, N. S. Address T M 133, Tribune.
WANTED—TO RENT—3 OR 4 ROOM FURnished apt; North Side; from Feb. 1 to May 1. Ph. Irving 6472.

TO RENT—STORES—DOWNTOWN.
TO RENT—SMALL STORE IN THE HEART of the loop. CALLISTUS S. ENNIS & CO., Rand. 3384. 79 W. Monroe-st.
TO RENT — 123 S. 5TH-AV., NR. ADAMS-st.; store or building; 35x90. FRANK S. PAGIN & CO., 32 W. Washington-st.
TO RENT—203 W. LAKE-ST., NR. 5TH-AV., 20x90. 325 River-st., near Wabash, 24x90. PAGIN & CO., 32 W. Wash.-st. Rand. 729.
TO RENT — STORES, 324 FEDERAL-ST., opposite Monadnock Block. Modern building. Long lease. For saloon or other lines.

TO RENT—STORES—SOUTH.
TO RENT—STORE, 25X65; NEXT DOOR TO prominent S. S. transfer corner; suitable for drug store or fruit and ice cream parlor; now occupied; has never been vacant; 5 year lease; heat and water included; exceptionally good location. Address P F 467, Tribune.
TO RENT — MICHIGAN-AV. FOR AUTOMOBILE OR ACCESSORY SALES AND SERVICE. CHOICE OF FIVE GOOD STORES AT RENTALS OF $85, $100 AND $125 PER MONTH. JOS. BATTERSBY, 202 S. STATE-ST. HARR. 1072.
TO RENT—519 E. 61ST-ST., STORE AND living room; steam heat; fine for fruit or light groceries. L. M. SMITH & BROS., 3947 Cottage Grove-av.
TO RENT—652 E. 47TH-ST., UNHEAT. $40. 7452 Harvard-av. heated 30. 1110 E. 55th-st. heated 35. T. E. WELLS, 160 W. Jackson. Wab. 3592.
TO RENT—100 E. 39TH-ST., MODERN store; will put in good condition; $30. W. MURRAY WRIGHT, Marquette Bldg.
TO RENT—STORE AND 4 LIVING ROOMS, $25; established tailoring business; $125. J. S. SHEARER & CO., 4255 Cottage Grove.

TO RENT—STORES—NORTH.
TO RENT— STORE. 828 N. STATE-ST. Corner Pearson-st.; newly deco. Will divide to suit. GORDON STRONG & CO., 209 S. State-st. Harr. 8191.
TO RENT — JUST ACROSS THE RIVER, steam heated store, 27x103, with basem't.; sprinkled bldg.; $110 per mo. J. J. HARRINGTON & CO., 812 First National Bank Bldg.
TO RENT—3919 SHEFFIELD-AV., LARGE, light store, near Wellington L sta.; exceptional location; suitable for most any retail business; reasonable rent. FRANCIS M. BARTON, 821 Medinah Bldg. Wabash 2188.
TO RENT—CORNER OR INSIDE STORE IN The Adelaide, Clark and Wellington; a 48 flat bldg.; very reasonable; suitable for drug, grocery, barber, etc. Ph. Lake View 476.
TO RENT—TRANSFER CORNER STORES, Lawrence and Robey; 2 large new bldgs.; 12 stores; offices and flats; steam heat; excellent location for any business. Agt. on premises.
TO RENT—7 STORES IN NEW BLDG., Sheridan-rd. and Columbia-av., ripe for any line; stm. ht.; reas. rent. Agent on premises.
TO RENT—REMODELED CORNER STORE at 3569 N. Clark-st.; low rent; long lease. BROOMELL BROS., 111 W. Washington-st.
TO RENT—CLARK, NEAR ERIE, STORE, theater, lot, or sell. SHAW, 220 S. La Salle-st. Wabash 6672.
TO RENT—LIGHT STOVE OR STEAM heated stores at Edwy. and Foster-av., $30 and up; concession. Call Edg. 6510.
TO RENT—STORES, COR. BROADWAY AND Oakdale, $35, for drugs, millinery, dry goods, meat, grocer, beauty shop, barber.
TO RENT—SMALL LIGHT STORE, NEW bldg.; s. h.; reduced $25. 5094 Kenmore. Sunny. 6791.
TO RENT—STORE AND OFFICES, LAKE Shore Theater Bldg. 4173 Broadway.

TO RENT—STORES—NORTH.
TO RENT—NEW STORE, ADJ. 1,200 SEAT Apollo theater, Crawford and North-avs.; beautiful terra cotta front; 158 elec. lights across entire front; also 8 bowling alleys, billiard hall; store excellent for buffet, ice cream, dry goods, druggist, photo, millinery, etc. J. F. KUTTEN & CO., Main 1846. 30 N. La Salle-st.
TO RENT—2848 BROADWAY, 936 GRACE. WALLER, 953 First Nat'l. Central 3210.

TO RENT—STORES—WEST.
TO RENT — 1247-1249 W. MADISON-ST.—Large, light, steam heated store, 43x115. Est. H. B. PEABODY, 333 S. Dearborn-st.
TO RENT—STORE, CHOICE LOC., LIGHT groceries; nr. school; $18. 155 N. Wood-st.

TO RENT—OFFICES AND STUDIOS.
Downtown.
Space in Tribune Bldg
A number of choice offices will be available on May 1st, 1917, for tenants of high character. Partitions will be arranged to suit your requirements. Leases are now being made. For particulars see
Holmes Onderdonk, Agt.
ROOM 900 TRIBUNE BUILDING.

Mallers Bldg.
S. E. Cor. Madison and Wabash-av. OFFICES with unexcelled light. SHOPS for retail or wholesale lines.
This building is situated in the very heart of the business district and has the most prominent location of any office building in Chicago.
Especially adapted for advertising agents, doctors, jewelers, manufacturer's agents, etc. Apply Room 1100. Office of Building.

TO RENT—IN 25 LOOP BUILDINGS.
ADVERTISING BUILDING, 123 W. Madison-st. IROQUOIS BUILDING, 21 N. La Salle-st. U. S. ANNUITY BUILDING, 20 E. Jackson-blvd. — In addition to offices in these bldgs. renting from $10 per mo. upward, we offer a remarkable value in 8,000 sq. ft. in the finest bldg. in the financial district. Big corporation with long lease will sublet whole or part at sacrifice for from 1 to 5 years.
G. V. & J. M. CLEARY, 20 E. Jackson-blvd. Harrison 2165.
TO RENT— TO RENT— TACOMA BLDG., MADISON & LA SALLE. Light, mod. offices, $20 to $45. Franklin 3461.
SECURITY BLDG., MADISON AND FIFTH. Cor. office, bank floor. Low rent. Main 3559. THE UNIVERSITY OF CHICAGO.
TO RENT— ADAMS EXPRESS BUILDING, 115 S. Dearborn-st. Choice space for office or mercantile purposes. Low rate of insurance. J. C. McCORD & CO., Room 700.
TO RENT — REDUCE EXPENSES, RENT FURN. PRIV. OFFICE, INCL. DESK, PHONE, LIGHT, OFFICE SERVICE, ETC., $18, OR DESK, $8. R. 5, Bk. FL., 305 S. LA SALLE-ST.
TO RENT — OFFICES NORTHWESTERN Bldg., n. w. cor. W. Lake-st. and N. 5th-av.; large and small; service first class; exceptionally large vault space; shipping facilities. See janitor at building.
TO RENT—OFFICES, LARGE AND SMALL —Single, $10, $12.50, $15 per month; suites of 2, 3, 4, and 5 rooms, $20 up. BONHEUR, 326 River-st. Central 2100.
TO RENT—IMMEDIATE POSSESSION, ELegant suite of offices and reception rm., furnished; phone service, etc. Rm. 30, 39 W. Adams-st.
TO RENT—MOST DESIRABLE FRONT offices; good light; best service; $20. Dickey Building, 180 N. Dearborn-st.
TO RENT—CHOICE PRIVATE OFFICES; carpet, mah. furn. 805 Westminster Bldg.
TO RENT—ALL DAYLIGHT OFFICES, $20, $25, $30, $35 per month, including janitor service. Apply 301 Manhattan Bldg., 431 S. Dearborn-st. Tel. Harrison 1200.
TO RENT—S. E. COR. RANDOLPH AND Clark-sts.; desirable suites, 2 priv. off. and recep. room; $30; modern conv. WHITE & TABOR.
TO RENT — ILLINOIS STEEL COMPANY has surplus desirable office space in Continental and Commercial Bank Building for rent. Apply Room 1648.
TO RENT—HALF OF NEW MOD. PRIV. office; $10; A1 clerical service. Address T 441, Tribune.
TO RENT—SUITE OF 2 ROOMS, UNTIL May 1, 1917. 1629 Lytton Bldg., at $30 per month. Apply to address above.
TO RENT—MODERN PRIVATE OFFICE, part of suite; reasonable. Room 601, 29 S. La Salle-st.
TO RENT—ACCT. CONSOLIDATION OUR offices [large, light outer room, 2 adj priv. rms.], for rent. 1240 Transportation Bldg.
TO RENT—DESK SPACE OR PRIVATE furnished office; all service; private phone exchange. 20 E. Jackson, Room 800.
TO RENT — ELEGANT MAHOGANY FURnished private office. 450 Insurance Exchange Bldg.
TO RENT—DESIRABLE OFFICES, $18-$30. 120 S. State-st. C. V. McERLEAN, 39 S. La Salle-st.
TO RENT—LIGHT, DESIRABLE OFFICE space; reasonable prices. Loop End Building, 177 N. State, s. e. cor. Lake.
TO RENT—PORTLAND BLOCK, S. E. COR. Dearborn and Washington, offices, $35-$75. JOHN R. MAGILL & CO., 35 N. Dearborn-st.
TO RENT—DESK IN PRIVATE OFFICE overlooking boulevard. 1001 McCormick Bldg. Harrison 5851.
TO RENT—PRIVATE OFFICE, STREET light, $12. Desk space, $. Free phone. 720 S. Dearborn-st.
TO RENT—FURN. OFFICE, PARTIAL service, limited time; $10. 645 Marquette Bldg.
TO RENT—LARGE OFFICE AND RECEPtion room, furn., $25. Harr. 7681. 1750 Monadnock Blk.
TO RENT—WELL FURN. SUB-OFFICE, $15. Call R. 305 Herald Bldg.
TO RENT—FINE PRIVATE OFFICE IN Room 746 First Nat. Bank Building.
TO RENT—MAHOG. OFFICES, DESK SPC. hdqrtrs., steno., cheap. 1107, 105 W. Monroe.
TO RENT—DESK ROOM AND DESK, VERY reas. Cent. 1761. 127 N. Dearborn-st.
TO RENT—DESK SPACE IN PRIV. OFFICE —Phone; $15 mo.; references. 838 Otis Bldg.
TO RENT—DESK SPACE, $10 UP. OVERlooking lake; all conv. 2118 Mallers Bldg.
TO RENT—DESK WITH FREE PHONE, $10 month. Rm. 1209, 105 W. Monroe.

General.
TO RENT—PHYSICIAN'S OFFICE IN CONnection with dental office. Steam heat. Prominent corner. 3748 Fullerton-av.

TO RENT—FLOORS AND LOFTS.
TO RENT — FOURTH FLOOR IN MONarch Electric and Wire Co. Bldg., n. e. cor. Adams and Desplaines-sts., 100x100 ft.; sprinkled; pass. and freight elevator; elec. light; power and steam; hot and cold water; A. D. T. watch service; low insurance rate; suitable for any line of business; high grade floor, with high grade service; reas. rent. Monarch Elec. & Wire Co. Mr. Schwab.
TO RENT— LOW RENTAL. ONE, TWO, OR THREE FLOORS. ALL OR ANY PART 9,000 SQ. FT. EACH. JACKSON-BLVD., CORNER GREEN. MODERN CONSTRUCTION. FIREPROOF THROUGHOUT. GREAT WESTERN BUILDING. 833 W. Jackson-blvd. Ph. Haymarket 710.
TO RENT—FOUR VERY DESIRABLE floors in the building at 124-126 W. Lake-st. Newly remodeled. Possession at once. WINSTON & COMPANY, 1414 First National Bank Bldg.
TO RENT—FLOORS, 9,200 SQ. FT. EACH, new bldg., sprinkled, low insurance, 29c sq. ft. Apply FOOTE BROS., 210 N. Carpenter.
TO RENT—TWO LIGHT FLOORS, 25X90, $15 and $20; rent, power. Address TN 531, Tribune.
TO RENT—3D FLOOR, 137 N. WABASH, 40 x162; possession at once. C. V. McERLEAN, 39 S. La Salle-st.
TO RENT—SMALL OFFICE AND STOCK-room. 5th floor, 412 S. 5th. Wabash 1393.

WANTED—STORES, OFFICES, LOFTS.
WANTED—TO RENT—BY DENTIST, OFfice with est. physician; good loc. Address T 164, Tribune.

TO RENT—MFG. PROPERTY.
TO RENT—FACTORY SPACE FOR LIGHT manufacturing in most desirable location, corner Kedzie and Carroll-avs., one or two floors, 16,000 sq. ft. each; light on four sides; passenger and freight elevators; unexcelled transportation facilities for securing competent help; new building, sprinkled; very low insurance; owners. Metal Specialties Mfg. Co. Tel. Monroe 5880.
TO RENT— FOR SALE— BUILDINGS—STORES—LOFTS. With and without switch track. We build to suit tenants. PAUL C. LOEBER & CO., 111 W. WASHINGTON-ST. FRANKLIN 757.
TO RENT—1,000 TO 50,000 SQ. FT.; GOOD light; low insurance; 40c gas; central location; convenient to shipping. 522 S. Clinton. E. B. MOWER, Wabash 6816.
TO RENT—40,000 SQ. FT. AT 15C; SUITable woodworking plant or light mfg.; near Van Buren and Desplaines. WM. H. MULHOLAND & CO., 30 N. La Salle-st.
TO RENT—IN BRADLEY BUILDINGS. FLOORS, with or without power. J. HARLEY BRADLEY, Phone Monroe 148. 217 N. Desplaines-st.
TO RENT—1,000 TO 1,500 FEET IN BEST factory bldg. in Chicago; ideal for small print shop or linotype; excellent light; elevator, heat, etc. 11th floor, 732 Federal-st.
TO RENT—3,600 FT. LT. MFG. SPACE IN auto section; light 4 sides; steam ht.; freight elevator. Phone Harrison 3571.
TO RENT—MFG. SPACE, 20,000 SQ. FEET; will divide. Owner, J. DOBROSKI, 1362 Dickson.
TO RENT—COMPLETE LIST OF STORES, flats, buildings, on North and West Sides. ALBERT H. WETTEN & CO., 106 S. La Salle.

TO RENT—MFG. PROPERTY.
TO RENT—SITES AND FACTORIES, WITH or without rail and dock; will build. McKEY & POAGUE, 133 W. Washington-st.

WANTED—TO RENT—MANUFACT'G.
WANTED — TO RENT — ABOUT 2,000 square ft. for light metal manufacturing purposes. Address N L 56, Tribune.

TO RENT—BUILDINGS.
TO RENT—NR. COR. 22D-ST. AND PRAIRie-av.; 4 story and basement bldg., 70 rooms, suitable for hotel, rooming house, or office and business purposes; steam heat, electricity, etc.; $250 per month. Address T E 292, Tribune.
TO RENT—MAY 1ST, 226-8 RANDOLPH, new 2 story and basement building 20x100 to alley; elevator and steam plant. FRANK S. PAGIN & CO., 32 W. Washington-st.
TO RENT—NEW 4 STY. SPRINK. DAYlight Bldg.; 40,000 ft.; 12½ cents ft. HART & WHETSON, 5 N. La Salle-st.
TO RENT—BLDG., 13,275 FT., HEATED, daylight; 7 min. to loop. Ph. West 1849.

TO RENT—HALLS.
TO RENT — MOD. LODGE, DANCE, REcital, and card halls [100 tables], $10-$30; in new fireprf. Chateau Theater Bldg., 2d flr. A. FUCHS, 821 Sheridan-rd. L. V. 325.

TO RENT—MISCELLANEOUS.
TO RENT—IF YOU ARE IN THE MARKET for buildings, stores, or floors, write us. ALEX. FRIEND & CO., 29 S. La Salle-st.
TO RENT — BUILDINGS, STORES, AND floors in all parts of the city. Send for list. WILLIS & FRANKENSTEIN, 110 S. Dearbn.

STORE AND OFFICE FIXTURES.
THE GLOBE-WERNICKE CO., 11 and 15 N. Wabash-av.
BARGAINS NOW IN USED OFFICE FURNITURE.
ROLL TOP DESKS. TYPEWRITER DESKS.
66 in. R. T. desk, mah.
66 in. Flat desk, mah.
54 in. Flat desk, mah.
42 in. Flat desk, mah.
Large list of used bookcase units.
Filing equipment—A large assortment of used files, letter, cap, bill, and document sizes, some in solid mahogany.
4 dr. letter file, in oak, $12.50; in mahogany finish, $14.
CARD INDEX.
Card Index Cabinets in 2 drawers up to 20 drawers, in sizes 3x5, 4x6, 5x8.
400 feet oak office partition at 1-3 original cost.
THE GLOBE-WERNICKE CO., 11 AND 15 N. WABASH-AV., JUST NORTH OF MADISON-ST. TELEPHONE RANDOLPH 5725.

JULIUS BENDER, 901-903-905-909-911 W. Madison-st. TELEPHONE MONROE 1712. Manufacturer and jobber of store and office fixtures. Second hand fixtures of every description. Terms, cash or time.
CHAS. BENDER CO., 608-614 WELLS-ST. Largest variety of new and used store fixtures in Chicago at lowest prices. Get our estimate before you buy. Country orders solicited. CHAS. BENDER CO., 608-614 Wells.
DRUGGISTS, ATTENTION— Biggest bargains in town on a complete modern outfit. See this before buying. JAC. LEDERER, INC., 644 W. Madison-st. Phone Monroe 2496.
DESKS, ALL MAHOGANY OFFICE FURniture, formerly used by the Republican National Headquarters, now on sale at our store. SABATH DESK CO., 21 W. Lake-st.
DESKS—ROLL TOPS, FLAT TOPS, TYPEwriter desks; tables, chairs, filing cabinets. All repaired and refinished, at rock bottom prices. Franklin Desk Co., 23 E. Jackson.
STORE FIXTURES FOR EVERY BUSIness at the lowest prices. AMERICAN STORE FIXTURE CO., 121-125 S. Halsted-st.
DESKS—ROLL TOP, $15; FLAT, $10; TYPW. desks, $10; table, $5; chairs, $1; bargains in new furn. H. Walter Brown Co., 168 W. Lake.
DESKS, CHAIRS, ETC. — HIGH GRADE factory samples and discontinued patterns; big bargains. P. Casey Sons, 173 N. 5th-av.
COMPLETE OFFICE OUTFITS, NEW AND used, best of quality at lowest prices. SABATH DESK CO., 21 W. Lake-st.
UNUSUAL BARGAINS IN OFFICE DESKS, chairs, tables, etc. See us before you buy. 410 S. Dearborn-st., 2d.
WANTED—HIGH GRADE 2D HAND MAH. office furn., 4 flat top desks, 2 typewriter desks, chairs, etc. Address T J 470, Tribune.
FOR SALE — 30 DOUBLE TELEPHONE booths, $17.50 each; 20 singles, $10 each. Great bargain. 1118 W. Madison. Mon. 422.
ROLL TOP DESKS, $15; FLAT TOPS, $10; typr. desks, $18; chairs, $1. 179 N. 5th-av.
FOR SALE—297 THEATER SEATS, BARgain. Owner. Tel. Rand. 6646.

SAFES.
WE ARE NOW LOCATED AT OUR NEW store, 217 W. Monroe-st. Our stock of second hand safes will be sold out at our old address, 35 N. Market-st. York Safe & Lock Co. Main 2782-2783.
NEW AND SECOND HAND SAFES. HERRING-HALL-MARVIN SAFE CO., 211 W. WASHINGTON-ST. MAIN 1656.
NEW & SECOND HAND SAFE BARGAINS. Small payment down, $1.25 wk., no interest. Gary Safe Co., 27 W. Lake-st., Randolph 4105.
BARGAINS IN NEW AND SECOND HAND safes. Terms. All sizes. J. BAUM SAFE & LOCK CO., 157 W. Kinzie-st. Franklin 3060.
DIEBOLD SAFE AND LOCK CO.—ESTABlished in Chicago 50 years. New and second hand safes. 122 S. 5th-av. Main 895.

JEWELRY, WATCHES, ETC.
ARE YOU SHORT OF READY CASH? Why not sell your diamond? I'll pay highest spot cash for it; no delay; all transactions in my private office. I also buy old gold or platinum. Now don't lose your time or money; it will pay you to see me at once. PAUL, Square Deal Jeweler, 6 E. Randolph, near State-st., ground floor store.

UNREDEEMED PLEDGES.
Platinum lavallier dia. 1½ k. blue white. $300
99 per cent perfect, 1 02-100 k. ring 100
$7.50 toilet sets $3.50
Other good bargains. See ELI, 3020 S. State-st.
DIAMONDS and Pawn Tickets Wanted. POSITIVELY GUARantee higher prices for diamonds, pearls, jewelry, and pawn tickets than any other dealer; quick action. James Harrison, R. 707, 7 W. Madison-st.
OLD GOLD, SILVER, PLATINUM, BROKen jewelry, gold teeth bought for mfg. purposes; highest prices for pawn tickets, diamonds, old watches. Am. Watch and Jewelry Co., R. 600 N. Amer. Bldg., 36 S. State-st.
GIVE US A TRIAL AND BE CONVINCED THAT WE PAY HIGHEST CASH PRICES FOR OLD GOLD, PLATINUM, AND SILVER. THE OLD RELIABLE JEWELRY CO., 11TH FL., 39 S. STATE, Cor. MONROE.
BUSINESS MAN WILL PAY MORE FOR YOUR DIAMONDS and PAWN TICKETS than any JEWELER or BROKER. Private. BARGAINS IN DIAMONDS. ALL SIZES. J. KORSHAK, R. 1316 Masonic Temple Bldg.
DON'T DO IT TILL YOU SEE ROBINSON, who will pay you 100 pct. in full for your diamonds and pawn tickets. T. M. Robinson, 6th floor, 7 W. Madison-st. Established 1902.
HIGHEST PRICE PAID FOR DIAMONDS, OLD GOLD, SILVER & PAWN TICKETS. EVANS & CO., Room 1116, 29 E. Madison-st.
DIAMONDS AND WATCHES, 50C WEEK. Look for the key—it's your guarantee. OLSON & EBANN, 4th Floor, 209 S. State.
BEAUTIFUL DIAMONDS AT ROBINSON'S, 50c a week. 6th floor, 7 W. Madison-st.

MACHINERY AND TOOLS.
FOR SALE — LARGE BACK GEARED lathe head with chuck and countershaft. PASSMAN BROS., 28 S. Green-st.
ELECTRIC MOTORS—BUY, SELL, EXCH., repair; direct, alternating; all sizes. Harr. 1833. Arthur Wagner Co., 706 S. Dearborn-st.
PUNCH PRESSES, DRILLS, LATHES, screw machines, tinners' tools, grinders, shapers. Easley Machy. Co., 551 Wash.-blvd.
ENGINE LATHES, $125 TO $285; A1 CONdition; grinders, hobber, un. miller, punch and shears, drill presses. 35 S. Desplaines.
5 H. P. GASOLINE ENGINE, IN GOOD condition. 50 N. Hoyne-av.

LIGHT & HEAVY MANUFACTURING.
WE DO HIGH GRADE TOOL AND DIE work, punch press, experimental, and model work. Prompt service. Satisfaction guaranteed. Public Tool and Stamping Co., Brookfield, Ill. Phone Brookfield 1457.
MACHINE, PUNCH PRESS, STAMPING work; dies, models, and experimental work. Gits Elec. Co., 1123 Wash.-blvd. Monroe 114.
DIES, TOOLS, MODELS, SPECIAL MACH. STRAND MACHINERY CO., 817 WASHINGTON-BLVD. MONROE 4139.
SPECIAL PRICES ON LIGHT MANUFACturing, experimental, and assembling work. Adroit Machine Co., 4019 Robey-st.
MFG. WTD.—DIE WORK, HEAVY PRESS work, japanning, dip tinning; reas. Albany 2576. Climax Mfg. Co., 2337 N. Keystone-av.

LAW AND COLLECTIONS.
WE COLLECT CLAIMS OF EVERY DESCRIPTION; also attend to legal matters. ADAMS ADJUSTMENT CO., 139 N. CLARK-ST., ROOM 601.
ADVICE FREE—LEGAL CASES, MONEY claims efficiently handled. Chgo. Legal Protective Assn., R. 1403-4 City Hall Sq. Bldg.

DOGS, BIRDS, POULTRY, ETC.
FULL BRED NICELY MARKED BULL terrier pups, reasonable. MOTTZ, 6230 So. Park. Normal 400.
FEMALE RUSSIAN WOLFHOUND, HOUSE broke, gentle. H. S., 1235 Glenlake-av.
BOSTONS AND FRENCH BULLS, BULL ter., all ages. 1828 Wabash. Calumet 1507.

FOR SALE.
FOR SALE—1,700 YARDS WATERPROOF covert cloth, 56 in. wide. Address T K 486, Tribune.
FOR SALE—ELEC. SHELTON VIBRATOR, violet ray lamp, etc. Douglas 9770.

REAL ESTATE FOR SALE.
CENTRAL.
FOR SALE — OR LEASE—99 YRS., 29 W. Lake-st., nr. State, 36¼x147 ft.; will loan money or build to suit tenant. WM. G. CARLISLE, 180 N. Dearborn-st.
FOR SALE—$300,000 INVESTMENT, DOWNTOWN LOOP BUILDING. W. A. PRIDMORE, 139 N. CLARK-ST.

APARTMENTS—SOUTH SIDE.
FOR SALE — OR EXCHANGE— 4728-30 Ellis-av., 6 flat bldg., 7 rms., 2 baths, $55,000; rents $6,800; mtg. $25,000, 5½ per cent.
S. T. COOPER, Owner, Conway Bldg.

FOR SALE—NEW AND MODERN 12 FLAT near Washington Park and L station; all rented to responsible tenants; sun parlors, fire logs bookcases; bona fide rental, $7,452; mortgage $27,000; will sell equity for $23,000, netting purchaser 15 per cent on investment. Address T 325, Tribune.
FOR SALE—BARGAIN IN 6 FLATS, CENtrally located in best section of Woodlawn, modern 5-6 rooms, with sun parlors, lot 50x125; annual rental $3,300; price $22,000; mortgage $15,000, 5½%. GRAPPERHAUS, RUSSELL & CO., 1346 E. 63d-st. H. P. 2976.
FOR SALE—A BARGAIN, 2 FLAT, 3 YRS. old, close to I. C. express, Jackson Park, and all surface cars; 5-6 rooms; hot water heat; lot 30x125; mtge. $3,000; price $6,750; terms. NEWTON B. LAUREN & CO., 110 S. Dearborn-st.
FOR SALE—ONLY $16,000. Greatest bargain ever offered. Fine modern 6-flat bldg., nearly new, indiv. front porches, near Washington Park. C. W. HOFF & CO. MR. PARKER. 1414 E. 55th-st. Phone Hyde Park 3120.
FOR SALE—OR EXCHANGE—NEW NINE apartment bldg., near Jackson Park and I. C.; all rented; $5,400 annually; mtg. $22,000, 5 years; will accept residence or 3 flat as part payment for equity. Address O P 305, Tribune.
FOR SALE— FOR BARGAINS IN REAL ESTATE, APARTMENTS, HOUSES, AND VACANT SEE FRANK H. LANG, BANK FLOOR, 40 N. DEARBORN-ST., COR. WASHINGTON.
FOR SALE—OR EXCHANGE—4 FLAT AND 8 flat building, 7545-7 Union-av. and 6632 Stewart-av.; rents $1,440 and $2,658 each; mtg. $5,000 and $8,000, 3 years. No prepayments; small amount of cash will handle. DEAN, 320 E. 51st. Ph. Oakland 3989.
FOR SALE—WABASH-AV., NR. 41ST, TWO story frame bldg., two 6 rm. flats; enamel bath and gas; rental $432; $200 down, balance $25 per month. Price $2,900. F. L. LANGRIDGE, 7 W. 47th-st S. W. Cor. State-st.
FOR SALE—LIVE IN HAMILTON PARK—Stone front 6 flat, 7 and 8 rms., stm.; 7040-42 Stewart-av.; low rent; $2,568; good investment for occupant with $3,500. JOHN H. GAY, 7057 Wentworth. Stew. 7893.
FOR SALE—5616 LAFAYETTE-AV., 2 story frame, 6 and 6 rooms; rent $36; mortgage $1,400; equity $1,200. H. J. COLEMAN & CO., Ph. Oakland 36. 4729 S. State-st.
FOR SALE—OR EXCHANGE— SOUTH SIDE FLAT BUILDINGS. Business property and vacant. I. Whiteson, 111 W. Washington. Frank. 140.
FOR SALE—MODERN NEW 3 FLAT BLDG. on East End-av. nr. 67th-st.; 5 rms. and alcove; rent $150 per mo.; $14,000. FRANK M. DOOLEY, 1929 E. 71st-st.
FOR SALE—BARGAIN; 6 FLAT STONE front, nr. 43d-st. L; stm. ht., elec. lgt.; all rented $2,520 yr.; price $13,000; $3,800 cash or more. Owner, 425 E. 42d-pl. Oakland 6138.
FOR SALE—NEW SOUTH SHORE 6 APTS., all rented; $4,500; mtg. $20,000; only $10,000 cash or clear ppty. for equity. Address T M 80, Tribune.
FOR SALE—"MAKE YOUR START." Four flats, near 35th-st.; steam; rental $1,500; price is a surprise. Address N T 122, Tribune.
FOR SALE — 6 APTS., SOUTH PARK-AV., opposite park; rents $6,900; equity $18,000; will accept clear vacant or improved. F. M. Solomon, 60 W. Washington-st.
FOR SALE—BEAUT. MOD. 2 FLAT, 6 AND 7 rms.; nr. pk., "L" and ry.; rents $60; furn.; cash $2,000 or more, bal. $5,400 to suit. Drover 1237.
FOR SALE—4010 DREXEL-BLVD.; SNAP; $800 cash, easy mo. pmts.; rents $1,100; 3 fl., st., h. w.; best trans.; com. brokers. Oakland 6695.
FOR SALE—NEW 6 APT., SUN PARLORS, private porches, near Washington Park; all rented for $3,200; will sell equity to net 15 per cent. Address T E 302, Tribune.
FOR SALE—NEW 6 APTS., 5-6 ROOMS, sun parlors, mtge. $11,000, 6%. Must sell at once, $19,000. Address T N 496, Tribune.
FOR SALE — NEW BRICK 4 FLAT, 7351-53 St. Lawrence; R. R. and surf.; $13,000; incumb. $9,000. J. A. Peterson, 255 W. 31st.

APARTMENTS—NORTH SIDE.
FOR SALE—NEW 2 FLAT BRICK HOME with all modern improvements; 6 and 6 rooms; private entrance; large porches; good transportation; handy to "L"; price $6,975; $800 cash, $35 monthly. WM. ZELOSKY, 3553 N. Western-av., corner Addison-st.
FOR SALE—$500 CASH, $55 MONTHLY, INcluding int.; new brick 2 flat; 30 ft. lot; steam; 5-6 rms.; tile vest. and baths; rentals $60; price $5,200; Montrose, Western, Irving Park cars. Rav. L. 2504 Cullom-av., 2d.
FOR SALE—OR TRADE—TO SAVE OTHER property will sacrifice new bungalow style 3 apt., double sun par., sleep. porches; must see to appreciate. G. W. Walker, 6514 N. Clark. Rog. Pk. 943.
FOR SALE—UNUSUAL OPPORTUNITY TO buy 3 flat bldg., Newgard, Rogers Park; income $135 a month; mort. $7,500. Address N T 126, Tribune.
FOR SALE—OR TRADE—WELL BUILT 6 apt. bldg. on Fargo-av., nr. "L" sta.; rent $4,200; mtg. $16,000. Want offers for equity. Wm. S. Smith, 1535 Jarvis-av. Rog. Pk. 697.
FOR SALE — 6 APARTMENT BUILDING, Kenmore-av., north of Lawrence; leased to one party for 5 years; will net 10 per cent; $15,000 equity. Address T N 277, Tribune.
FOR SALE—WILSON-AV. DISTRICT, NR. Sheridan-rd.; high class 12 apt. bldg.; income $7,750; price for quick deal, $45,000; mortgage $27,000. Address T O 471, Tribune.
FOR SALE—NEW MOD. BRICK, 1616 Addison-av., 5 and 6 rms.; furnace and stove heat; front and rear porches; price $6,700; terms.
FOR SALE—NEW 2 FLAT BRK., 5-5 RMS., sun parl., 2 h. w. plants; for quick sale owner will take vacant worth $1,500 or small cash payt. SCHILLER, 4755 N. Western-av.
FOR SALE—2 APT. BLDG., 6 ROOMS EACH flat; hot w. ht.; price $9,000; annual rent $1,080; nr. Loyola sta. and Sheridan-rd. Address T G 393, Tribune.
FOR SALE—APARTMENT BLDGS., NEAR Sheridan and the lake. Will exchange. JOHN T. O'CONNELL, 69 W. Washington.
FOR SALE—612-14 WELLS-ST., BRICK 8 flat and store; rental $2,100; clear; lot 40x 110. Address F O 13, Tribune.
FOR SALE—OR EXCHANGE—3 FL. BARG., $13,500. Edgewater; 6-7-7 r.; rental $1,650. H. P. IRMITER & CO., 6406 N. Clark-st.
FOR SALE—6 APTS.; RENT $2,800; PRICE $15,000; $2,000 down. Address P P 161, Tribune.
FOR SALE—12 APT. BLDG., E. OF SHERidan-rd., nr. Sheridan L sta.; price $37,500. H. W. Harpold & Co., 29 S. La Salle-st.
FOR SALE—N. EDGE., 2 STORY BRICK flat; fur. heat; nets 10%; $6,250. ROY E. KNAUER & CO., 6163 Broadway.

APARTMENTS—N. W. SIDE.
FOR SALE—20 FLAT BLDG., STRICTLY modern; 1 blk. L and surface; 17 min. to loop; rent $750 month; small incumbrance, 5 per cent. Will sell cheap. Party leaving city. Albany 3896.
FOR SALE—NEW MOD. 2 FLAT, 5-5 RMS., sun p., sleeping pch.; sacrifice; no agts. Rav. 3173.
FOR SALE—$4,200 TAKES $5,000 2 STORY brick bldg., 1 year old; nr. Logan-blvd. OWNER, 4342 W. Division. Albany 9901.
FOR SALE—HIGH CLASS 2 APT. BLDG. on Palmer-sq. Address X 472, Tribune.
FOR SALE—NEW 2 FL. BRK., DIVERSEY, nr. Elston; $300; bal. mo. Mont. 5683.

APARTMENTS—WEST SIDE.
FOR SALE—MODERN BRICK 3 FLATS AT $3,960.
To close out this week, $300 cash, balance easy monthly payments; only 4 left of eleven, so act today if you want one. Look at 757-801-805-809 S. Kolmar-av., 2 blocks from Kilbourne sta. Met L and Harrison-st. cars. See Mr. Accola.
CHANDLER, HILDRETH & CO., Central 5151. 56 W. Washington-st.
FOR SALE — 2816 WASHINGTON-BLVD., nr. Oakley-blvd.; 2 flat brick building; extra wide lot; 6 and 7 rooms; immediate possession of 1st flat; $8,000. E. WOLTERSDORF & CO., S. W. Cor. Madison-st. and Ashland-blvd.
FOR SALE—2 FLAT, 6-7 RMS.; STEAM ht., el. light; 1 blk. 3 surface lines, L; 1 blk. to pk. 3929 Congress-st.
FOR SALE—ONLY $500 CASH REQ. FOR beaut. new 2 flats, brk; latest improvements, splendid location. Dirks, 1166 Diversey.
FOR SALE—WARREN-AV. NEAR ROBEY — $3,500. 8 R. brick, rental $45 monthly. Apply store, 2207 Madison-st.
FOR SALE — OR EXCHANGE — NEW SIX flat; sun parlors; mod.; owner. 4845 West End-av.

BUSINESS PROPERTY—SOUTH.
FOR SALE—OR EXCHANGE— E. 63D-ST. BUSINESS CORNER. A MOST ATTRACTIVE INVESTMENT. 7 stores, 18 apts., steam ht.; lot 132x125; all rented; annual rental $11,500; mtg. $50,000; price $125,000. McKEY & POAGUE, Excl. Agts. 1206 E. 63d-st. H. P. 8100. [S. J. Wyeth.]

BUSINESS PROPERTY—NORTH.
FOR SALE—IMPROVED PROPERTY, 50X 125, N. Western-av., nr. Ravenswood L; good for tailor. Address T K 341, Tribune.

BUSINESS PROPERTY—N. W.
FOR SALE—OR EXCHANGE— Business corner on Montrose-av., near Kedzie-av.; 4 stores and 18 flats; rents about $7,200 per year, will sell at a bargain. SCHIAVONE & CO. Ask for MR. DEVONET, Taylor and Halsted-sts. Phone Monroe 872.
FOR SALE—3418 MONTROSE-AV., 2 STORY brick. Address X 250, Tribune.

HOUSES—SOUTH SIDE.
FOR SALE—10 RM. HOUSE, 5734 LANGley-av. Terms to suit. Call after 5:30 p. m.

REAL ESTATE FOR SALE.
HOUSES—SOUTH SIDE.
FOR SALE— SEND FOR OUR LIST OF Bungalows For Sale On easy terms. BURHANS, ELLINWOOD & CO., 25 N. Dearborn-st. Rand. 3886.
FOR SALE — ELLIS-AV. RESIDENCE, 10 rms.; close to Ill. Central and surface lines; rental $50 per month; $500 cash, balance like rent; price $4,250. BOWERS, LEIBRANDT & O'BRIEN, 3457 Indiana-av. Douglas 1588.
FOR SALE—SACRIFICE—INDIANA, MICHigan, Wabash-avs., 22d to 39th-sts., improved and vacant. Special bargains. Closing estates. E. E. BALDWIN & CO., 3450 Indiana-av.
FOR SALE—AT A BARGAIN; $500 CASH, balance like rent; 4750 Langley-av., 8 room stone front house; electric lights, hardwood floors and trim; ready for immediate occupancy. HOBBS & GRUBB, 105 E. 31st-st.
FOR SALE—HIGH CLASS RESIDENCES and choice vacant at low prices and convenient terms. FRANK I. BENNETT, 7060 Euclid-av. Phone Midway 1387.
FOR SALE—413 W. 62D, 13 RMS., $5,500; best construction; hardwood floors; good neighborhood; excel. trans.; nr. high school; terms to suit. See owner on premises.
FOR SALE—A BEAUTIFUL 12 ROOM RESIdence on Drexel-blvd., near 43d-st. Price $10,000 prior to January 1st. Address T C 256, Tribune.
FOR SALE—SOMETHING FOR NOTHING. N. E. Cor. Calumet-av. and 24th-st., 12 room house at land value. ARTHUR L. HARDIN & CO., Rand. 3770.
FOR SALE—$16,000; GRAND-BLVD. LOT, 80x187, including modern 10 room stone front house. Address T N 196, Tribune.
FOR SALE — KENWOOD—8 ROOM BRICK home; steam heat, etc.; very reasonable. MARK R. KIMBALL, 718, 39 S. La Salle-st.

HOUSES—NORTH SIDE.
FOR SALE—A GARDEN OF REAL CALIfornia bungalows, built on three solid blocks, in beautiful West Ravenswood. Ready to occupy. Private sun parlors, dining porches. Large lots. Near L. $4,700 up. Terms. Office Monticello and Wilson-av. Irving 991 or Nelson & Lewin, 111 W. Wash.-st. Franklin 1453.
FOR SALE—$11,500 PROPERTY FOR $8,200; Edgewater; modern brick 10 r. house; large porches; hot water ht.; good location; nr. "L" sta.; mtg. $6,200. No trade considered. Poss. at once. Address N T 115, Tribune.
FOR SALE—BARGAIN — SHERIDAN-RD. residence lot, in 6300 block, close to lake; 75x254; $225 per ft. JOHN R. BOWES, 1110 Harris Trust Bldg. Rand. 364.
FOR SALE—AT GROUND VALUE, 8 ROOM stucco home; lot 40x122; near N. Edgewater "L" sta.; $5,000. TERMS. Edgewater 7066.
FOR SALE—RAVSWD., NEW, 8 ROOMS. 2919 Wilson-av. Owner. Humb. 3038.

HOUSES—NORTHWEST SIDE.
FOR SALE—GENUINE BARGAIN, 10 RM. three story brick house; stone front. 1321 N. California-av., overlooking Humboldt Pk.; oak finish; steam heat. J. H. McCORTNEY & CO., 1210 Chamber of Commerce. Main 1010.
FOR SALE—SNAP IN 5 ROOM STUCCO bungalow; furnace; $3,545; easy terms. PISCHEL & SONS, 4017 Milwaukee-av. Irving 372.
FOR SALE—A GREAT BARGAIN ON VERY easy payments, 4 rm. cottage with 59 ft. lot, Addison nr. 62d-av. Owner. Address O L 274, Tribune.

HOUSES—WEST SIDE.
FOR SALE—8 RM. MOD. BRICK HOUSE; fur. heat; cor. lot. Address X 123, Tribune.

VACANT—SOUTH SIDE.
FOR SALE—VACANT, SOUTH SIDE, ON Harper-av., near 53d-st.; choice vacant; 52½x150 ft.; $5,500; clear. JNO. A. CARROLL & BRO., 53d and Lake Park-av. H. P. 446.
FOR SALE—ON SOUTH SHORE DRIVE, 35x180. An exceptionally well located piece of property at $150 per ft. J. L. HESS, 2336 E. 71st-st. Midway 7503.
FOR SALE—FINE RESIDENCE LOTS IN Kimbark and Kenwood-avs., very cheap; I. C. and surface. E. B. SHOGREN & CO., 840 First Nat. Bank Bldg. Rand. 3730.
FOR SALE — IMPROVED LOT, SOUTH Shore district; $495; very highly restricted; easiest of terms. Address P S 501, Tribune.
FOR SALE—122X50, S. W. COR. MARquette-rd. and Champlain-av.; price $4,000; imps. paid. KELLY BROS., 911 W. 63d-st.
FOR SALE—70X125, N. W. COR. BLACKstone and 65th-st. WHITE & COLEMAN, 54 W. Randolph-st. Tel. 5108 Rand.
FOR SALE—BEAUT. 25 FT. LOT, OR 50 FT., incl. house, best loc. in Woodlawn; bargain. Terms. P. O. Box 322, Chicago.

VACANT—NORTH SIDE.
FOR SALE—OR EXCHANGE—48X158, ON N. Clark-st., near Balmoral. Ripe for improvement. Will consider 6 apt. bldg. on North Side in exchange. HENRY E. STRASSHEIM & CO., 5026 Broadway. Edgew. 393-3302.
FOR SALE — CHOICE 60 FOOT LOT IN Birchwood, e. of Sheridan-rd., worth $200 a foot; need money, will sell for $160 a foot. WM. S. SMITH, 1535 Jarvis-av. Rog. Pk. 697.
FOR SALE — DESIRABLE HOWARD-AV. bus. vac., bet. Western-av. and Ridge; corners and inside; $50 ft. up; terms. PAUL A. FINLEY & CO., 1620 Conway Bldg.
FOR SALE—ROGERS PARK LOT, 50X170, suitable for six flat; $65 per ft. PUSHECK & CO., 1336 Morse-av. R. P. 217.
FOR SALE—SHERIDAN-RD., AT N. W. L exp. sta.; business vacant, 50x150; bargain. Address P H 195, Tribune.

VACANT—NORTHWEST SIDE.
FOR SALE—78X125 FT., LAWRENCE-AV., near Hamlin; price $5,750. Ripe to improve. Address O N 242, Tribune.
FOR SALE—50X173 FT. LOT, EXCELLENT location for residence or 2 flat; price $1,700; bargain. Address T G 419, Tribune.

REAL ESTATE—MFG. PROPERTY.
FOR SALE—BRICK AND STEEL FACTORY on N. W. R. R., nr. outer Belt; 70,000 sq. feet; cost $135,000. Will take $50,000; terms to suit. Owner. Address P X 166, Tribune.
FOR SALE—FACTORY; BRICK; 55,000 FT.; good light; 1 mile to loop; elevated and surface lines; $70,000; occupied. Address T 166, Tribune.
FOR SALE — SITES AND FACTORIES, with or without rail and dock; will build. McKEY & POAGUE, 133 W. Washington-st.
FOR SALE—60,000 FT. BLDG., WITH 35,000 ft. vacant adj.; long Chi. Junc. switch. MONTAGUE & SON, 25 N. Dearborn. Cen. 5012.

REAL ESTATE—OAK PK., AUSTIN.
FOR SALE—NEARLY NEW [1 YR.] OAK Park 8 rm. home of "Sparkling" stucco; side entrance, immense living rm. with unique English fireplace; French doors to large HEATED SUN PARLOR. The latest "high paneled" dining room has 7 French windows, 3 LARGE bedrms. [1 has 6 windows, other 2 open on double sleeping porch, glassed and screened]; extra open "dusting" porch, MOTH PROOF CEDAR LINEN CLOSET; sumptuous tile bath, solid porcelain pedestal plumbing, BUILT-IN SHERMAN TUB with shower, HOT WATER heat; 7 SHADE TREES; 3 blks. to "L" sta. THIS LUXURIOUS HOME ONLY $6,800. WRIGHT & CO., 5613 South-blvd. Austin 688.
FOR SALE— 118 N. LARAMIE-ST., Opposite West End-av., 7 large rms., oak floors and finish; newly decorated and refinished throughout. Furnace heat, electric light. SNAP AT $3,900. DON'T MISS SEEING THIS. 2 blks. from Oak Park "L" Sta., 1 blk. Madison-st. cars. H. O. STONE & CO., 76 W. MONROE-ST.
FOR SALE— FOR SALE— HULBERT BUNGALOWS. "BUILT ON HONOR." $150 TO $400 CASH. $27.50 TO $35 MONTHLY. All city conveniences; property restricted to desirable bungalows and people; 5 cent fare; 2 blocks west of Austin-av. terminal Division-st. car line. Please write for booklet. THOMAS H. HULBERT, Hayes-av. and Division-st., Oak Park.
FOR SALE—WILL SACRIFICE TO TURN quick, 8 rm. home taken in trade; very exclusive location; one blk. north of Lake-st. L; immense front porch; 46 ft. lot; wonderful elm trees; oak floors. HOT WATER HEAT. Was held at $6,000. BARGAIN HUNTERS make us an offer. F. A. HILL & CO., 5658 W. Lake-st. Austin 131.
FOR SALE—MODERN BRICK BUNGALOW. In choice Austin location, conv. to good trans.; SIX [6] large rms. on ONE floor; fine heating plant; am widow and will make great sacrifice for quick sale; PRICE $4,200, terms arranged. Phone for address, AUSTIN 91.
FOR SALE—WONDERFUL OAK PARK bargain; nearly new 5 r. bungalow; MODERN; h. w. heat; Tiffany elec. fix.; price $4,100, $300 cash, bal. terms. FARRAR, 343 N. Laramie. Austin 30.
FOR SALE—A VARIETY OF BEAUTIFUL bungalows on N. Latrobe and Laramie-avs. north of Augusta-st., on terms to suit or cash. S. HOGENSON & CO., 5812 Chicago-av.
FOR SALE—NEW OAK PARK 2 FAMILY homes; spacious 5-5 and 6-6 room plans; brick and stone construction; hot water heat; fine location. Oak Park Office cor. Madison and Cuyler. S. T. GUNDERSON & SONS.
FOR SALE—CORNER, 100X170, MOST EXclusive location North Oak Park; $2,500; need $250 cash. Also lot 50x179, $1,200; need $125 cash. Address T K 212, Tribune.
FOR SALE—OAK PARK LOT, 50X173FT. Choice location; north of Washington-blvd. Price $2,750; terms. O'CONNOR BROS., 5950 W. Madison-st. Austin 394.
FOR SALE — OAK PARK BUNGALOWS. Write for free booklet. T. A. HOLM & CO., Home-av. and Harrison-st., Oak Park.
FOR SALE—OAK PARK STUCCO 2 FT., h. w. heat, 2 plants, sun parlors; rent $720; price $6,800. Address F Q 12, Tribune.

REAL ESTATE—SUB'N—SOUTH.
FOR SALE—3 ROOM HOUSE; $3 A WEEK; price $965; near Halsted and 112th-sts. Phone Randolph 1445.
FOR SALE—LOTS IN STEWART RIDGE. A. J. SMITH & SON, General Agents. 12000 S. Halsted-st. Phone Pullman 242.
FOR SALE—RESIDENCE AND VACANT—Beverly Hills, Longwood, and Tracy. L. FICKLEN & CO., 111 W. Washington.

REAL ESTATE—SUB'N—NORTH.
FOR SALE—HOMES AND VACANT PROPERTY IN ALL NORTH SHORE TOWNS. 7 Branch Offices. McGUIRE & ORR, 69 W. Washington-st.
FOR SALE — SEND FOR INFORMATION about Centralwood, the beautiful new subdivision at Evanston. A. T. McINTOSH & CO., Main 2041. 106 N. La Salle-st.
FOR SALE—NORTH SHORE, HIGH GRADE residence property; modern homes and attractive home sites. J. L. FLOYD, 35 N. Dearborn-st.
FOR SALE—OR RENT—INDIAN HILL stat., 7 r. stucco, h. w. heat; lge. lot, $6,500. D. E. ALLEN, 1157 Wilmette-av., WILMETTE.
FOR SALE—LOTS IN HUBBARD WOODS, $20 ft.; will build on easy terms. HOYT KING, 1139 Greenleaf-av., Wilmette.
FOR SALE—MUST SELL 5 WILMETTE homes, $4,500 to $6,500; $500 to $1,000 cash. See Paul Schroeder & Co., and L. Wilmette.
FOR SALE—WILMETTE; NEW 7 R. STUCco; h.w. heat; 50 ft. vacant, Jenks-st., conv. to L; price right. Address T C 243, Tribune.
FOR SALE—RESIDENCES AND VACANT, Winnetka, Highland Park. WILLIAMS & NELSON, 230 S. La Salle-st. Wabash 554.
FOR SALE, EXCHANGE, OR RENT—NO. Shore properties. Get list and maps. MURRAY & TERRY, 40 N. Dearborn. Cent. 4625.
FOR SALE—FINE VACANT, $12.50 TO $18, the kind that makes money. C. T. NORTHROP, Hubbard Woods. Phone Winnetka 454.

REAL ESTATE—SUB'N—WEST.
FOR SALE— I will sell to the best bidder a good 2 flat bldg., built 1913. 2 flats, oak finish, 6 rms. each. With all or part of 119x122 ft. lot. Rapidly improving location, West Maywood. See it and make offer. Owner. Address O L 275, Tribune.
FOR SALE—WEST MAYWOOD BARGAINS. 4 and 5 Room Bungalows With 60 ft. lots. Location good, transportation A1. Prices and Terms can't be beat. See them at my expense. Owner. Address O L 273, Tribune.
FOR SALE—RIVERSIDE IMPROVED LOT, 50x190 ft.; six minutes' walk from depot; $550; terms. JOHN A. CHAPMAN, Agent, Room 1208, 30 N. La Salle-st. Telephone Main 1776 or Riverside 83.
FOR SALE—ELMHURST—ATTRACTIVE 8 room stucco bungalow; large porches, sun room, hot water heat, 70 ft. lot; price $5,800; terms easy. Office, three blocks to Aurora Electric. GEO. R. CHAPMAN, Elmhurst.
FOR SALE—WOODDALE ACRES, $250 UP. 100 SMALL FARMS, 1 TO 5 ACRES. WM. H. O'BEIRNE & CO., 220 S. STATE.
FOR SALE—$100 DOWN BUYS A HOME IN Congress Park, bal. monthly. E. B. GRAHAM, 1803 Cham. of Com. Bldg. Main 826.
FOR SALE— GLEN ELLYN— Come see our bargains in homes. LATHROP LEE BROWN & CO., Glen Ellyn.
FOR SALE—6 RM. MOD. BUNGALOW, ½ A. lot; fine neighbors; ex. trans.; terms; owner. Address T O 260, Tribune.

REAL ESTATE—OTHER CITIES.
FOR SALE—GENUINE BARGAIN; CLUBhouse, 14 sleeping rooms; lot 88x300; fine location betw. Normal school and business center; $5,500; worth $8,000. See W. B. KING, De Kalb, Ill.
FOR SALE—BEAUT. NEW HOME; 9 RMS.; Los Angeles, Cal. 3519 W. Adams. Kedzie 97.

REAL ESTATE—FARM LANDS.
Alabama.
FOR SALE—MY 40 AC. COUNTRY HOME, impr.; Baldwin Co.; terms. A. M. WEBER, 3548 Janssen-av. Ph. Well. 7534.

Arizona.
FOR SALE—UNCLE SAM IS WATERING A farm for you in Salt River Valley, Arizona, where you will live longer and better, and make more money with less work. Read what Roosevelt Dam may mean to you in our Salt River Valley folder, free on request. C. L. SEAGRAVES, Industrial Commissioner, A. T. & S. Ry., 1054 Ry. Exch., Chicago.

Florida.
FOR SALE—GO TO MIAMI, FLORIDA. See us for guaranteed grove, farming, and trucking lands, excellently located. Low prices and easy terms. Develop your grove land from crop returns under our co-operative plan. Beautiful subdivision, exceptionally desirable for homes or investment. Lots 50x140 at $150 cash. Located on fine rock roads, convenient to postoffice and railway station, churches, schools, stores, woman's club, etc. High class winter homes in the wonderful country for winter or permanent homes. Write or call at once for our special season offer. It will interest you.
EQUITABLE SECURITIES CO., 1020 HARRIS TRUST BLDG., CHICAGO. 8 REAL ESTATE BLDG., MIAMI, FLA.
FOR SALE—10 ACRES HIGH PINE TIMber land with 5 acre grapefruit grove, partly bearing; near schoolhouse of Redland, Dade Co., Florida, on Dixie highway; no swamp or Everglades; $2,700; terms; will sacrifice for cash. K. O. PFEIFFER, 4810 Champlain-av., Chicago.
FOR SALE OR EXCHANGE—80 ACRES finest citrus fruit and Napal hay land in Polk county, Fla. Fine 5 room bungalow and garage, lake front. Owner MRS. LUELLA E. VENABLE, 6027 University-av.
FOR SALE—10 A. TRACTS GRADE 1 SOIL, $280, including Florida trip; investment should be returned through profit sharing feature. Address Box 97, Waynesville, Ill.
FOR SALE — WHOLESALE TRACTS AT WHOLESALE PRICES; 40 ACRES AND UP. C. E. THOMAS, 804 TOWER BLDG.
FOR SALE — UNSURPASSED CITRUS land; bargain. P. Schultze, Wauchula, Fla.

Illinois.
FOR SALE—ONE ACRE TRACT NEAR Elmhurst, suitable for poultry farm or suburban home; only 5 minutes' walk to depot; will sell on easy terms. Address P A 556, Tribune.
FOR SALE—103, 40, 60 ACRES BLACK ILL. land, all tiled and cultivated; 1½ mi. R. R., 1½ hrs. Chicago; bargain. Owner, 1830 Contl. and Coml. Bank Bldg., Chicago.
FOR SALE—70 ACRES ADJOINING DOWNers Grove, suitable for gentleman's home; $350 acre. Address O F 170, Tribune.
FOR SALE—BARGAIN; 20 A., NR. 2 R. R., 50 m. from loop; small payment, balance 10 years. Address P S 391, Tribune.

Michigan.
MICHIGAN
Offers splendid opportunities; small or large tracts; good lands for general farming, stock, dairying, poultry, truck, and fruit; near towns and schools; prices $15 to $25 an acre; terms, $5 to $100 down, balance small monthly or yearly payments. Will bear closest investigation. Fine climate, water, and roads. Excellent transportation. Wage earners', farm renters', and farm hands' chance to own a good piece of land. Write for big booklet and full information free. GEORGE SWIGART, Owner, 1249-1250 First National Bank Bldg., Chicago, Ill.
FOR SALE — A BARGAIN; 40 ACRES, buildings, grapes, tools, crops, 10 head of stock. ALBERT AKINS, Muskegon, Mich.
FOR SALE—MICHIGAN FARM LANDS, IN large and small tracts. Map of Michigan free. J. E. MERRITT, Manistee, Mich.
FOR SALE—40 A., HOUSE, BARN, APPLE orchard, 1 mi. store, $1,000; $200 cash, $10 mo. EVANS-TINNEY CO., Fremont, Mich.

Mississippi.
FOR SALE—I HAVE A LARGE TRACT OF land in South Mississippi, well located, which I can sell at low price on long time. JEROME W. HERRIOTT, Room 63, 154 W. Randolph-st.

Missouri.
FOR SALE—SMALL MISSOURI FARM. $10 cash and $5 mo. [no interest or taxes]; highly productive land; close to 3 big markets. Write for photos and full information. Munger, D 142, N.Y. Life Bldg., Kas. City, Mo.
FOR SALE — 160 ACRE IMP. FARM, Douglas Co., 3 orchards, $20 an acre; terms. Martin Gauldin, 239 Ry. Exch., Chicago.

Montana.
FOR SALE—THE MAN WITH AMBITION should join our party bound for the Judith Basin and buy a rich level wheat farm already seeded. See us for terms and maps. WM. H. BROWN CO., 5 N. La Salle-st., Chicago.

Minnesota.
FOR SALE—THE EARNEST HOMESEEKer is the man I want to hear from. I can save him many dollars on his purchase of a farm. All such please write promptly to ARNOLD, Land Agent, Rock Island Ry., 161 Wolvin Bldg., Duluth, Minn.

Oklahoma.
FOR SALE—OR TO RENT—GOVERNMENT INDIAN LANDS in Oklahoma. Can be bought for a few dollars per acre on long time payments or rented on shares or for improvements put thereon. McAlester Oklahoma Real Estate Exchange, 311 S. Dearborn-st., Chicago, Ill. [Open day and evenings.]
FOR SALE—OKLAHOMA OFFERS EXCEPtional opportunities to the small investor. 5 and 10 acre tracts can be bought on the monthly payment plan. No taxes. No interest. A small piece of oil land is often worth a fortune. Invest in the land itself. For particulars address S. H. DODSON, 30 N. Dearborn-st.

South Dakota.
FOR SALE—160 A. FINE LAND, IMPRV'D. $2,500. CHRISTIANSEN, 11351 Calumet-av., Chicago.

Texas.
FOR SALE—TEXAS LAND—6,000 A. LEVEL prairie land in Texas Wheat belt at $10 per acre; terms ¼ cash, balance 5 equal annual payments. Attractive proposition for immigration men to buy. BOB POWELL, Dumas, Texas.

Wisconsin.
FOR SALE—FARMS WITH AND WITHout stock. Real bargains. Liberal terms. TAYLOR CO. and others. We are OWNERS. LOEB-HAMMEL REALTY CO. [not inc.], Medford, Wis.
FOR SALE — MANY CHOICE LOCATIONS in our Chippewa Valley Tract; 40 acres up; lowest prices; easiest terms. Send for folder map. G. L. GATES LAND CO., Milwaukee, Wis.
FOR SALE—WE OWN 200,000 ACRES, $5 to $20 an acre; easy terms; agents wanted. GRIMMER LAND CO., Marinette, Wis.
FOR SALE—BAYFIELD COUNTY DAIRY, stock, and diversified farm lands sold on easy terms. Rust-Owen Lumber Co., Drummond, Wis.
FOR SALE—PARTLY IMPROVED 40 ACRE farms in Vilas county; $1,000, with live stock; easy terms. Dairy Dollar Farm Company, Eagle River, Wis.
FOR SALE—2,000 A., LANGLADE CO., NR. Antigo; Colby silt loam soil; none better; low price and long time for balance. [illegible]

REAL ESTATE—FARM LANDS.

Wisconsin.

FOR SALE—IF YOU WANT 40 ACRES OR more of rich clay loam clover lands in our co-operative settlements near Crandon, county seat of Forest county, Wisconsin, write us and state WHAT TERMS YOU MUST HAVE. We will send you booklet written under supervision of state authorities. Per-Ola Land Co., 200 Main, Crandon, Wis.

FOR SALE—CLOVER LAND IN MARINETTE County, Wisconsin, where farmers grow rich; near markets, towns, and railroads; 7 hours' ride from Chicago. If for a home or investment you are thinking of buying good farm lands, write us. SKIDMORE LAND CO., 2017 Hall-av., Marinette, Wis.

FOR SALE—WISCONSIN CENTRAL RAILway land grant; good soil, good crops, and best markets; excellent stock and dairying country. Settlers wanted. Low prices and easy terms. Write for Booklet No. 33. Address Soo Land Dept., SOO RAILWAY, Minneapolis, Minn.

FOR SALE—$6,500, PART TIME, BUYS nice 120 acre Wisc. farm; good bldgs.; silow; near town; 30 acres in winter wheat; 15 cows, horses, hogs, machinery, feed, etc.; worth $8,000. Administrator, 155 N. Clark-st., Room 1820, Ashland block.

FOR SALE—LET US SHOW YOU LANDS along the Soo Line in Wis. Good soil, roads and towns; attractive prices; easy terms. Soo Line Ticket Office, 140 S. Clark-st.

Miscellaneous.

FOR SALE—BARGAINS IN FARMS OR EXchange for Chicago income. S. A. FRENCH & CO., Central 1073. 54 W. Randolph-st.

REAL ESTATE—CATTLE RANCHES.

FOR SALE—RANCHES AND BIG TRACTS our specialty; all prices and locations. SCHREI & READ, 30 N. La Salle-st., Chicago.

LAND INFORMATION.

OFFICIAL PUBLICATION CONCERNING soil, climate, and crops of Wisconsin free. Division of Immigration, Wis. Dept. of Agriculture, Capitol Bldg., 90, Madison, Wis.

REAL ESTATE WANTED.

For Cash.

WANTED—I BUY DIRECT FROM OWNERS large apt. buildings and business property; NO COMMISSION; will make you an all cash offer in 48 hours. S. H. NEWMAN, Rm. 1605, 11 S. La Salle-st. Rand. 4980.

WANTED—MODERN, HIGH GRADE 10 TO 12 room North Shore residence, near lake; please mention cash price. Address T D 107, Tribune.

WANTED—WILL BUY REAL ESTATE FOR cash. Immediate offers made. KRAUTER, GRANNIS & CO., 25 N. Dearborn-st.

WANTED—TO BUY, FOR SPOT CASH, equities in improved or vacant business property. Will make quick deal. WILLIS & FRANKENSTEIN, 110 S. Dearbn.

WANT FARM, WITH BUILDINGS, IN ILL., Wis., Indiana, or Iowa for $250 cash, balance mtg. at 5 pct. Address N H 507, Tribune.

WANTED—WILL GIVE CASH AND CLEAR land for threatened equities. Address T E 52, Tribune.

WANTED—VACANT IN GRESHAM, VIC. 87th and Halsted. A. Motschman, 8544 S. Green-st.

By Brokers.

WANTED — WE CAN SELL AND EXchange your property and can give you what you want for what you do not want. E. B. WOOLF & CO., Rector Bldg.

WANTED — WILL BUY BARGAINS IN real estate; quick action. PAUL STEINBRECHER & CO., Tribune Bld.

WANTED—OUR SPECIALTY 32 YEARS OF quick results in selling S. Side property. John M. McClun, 218 W. 63d-st. Went. 1345.

WANTED — LIST WITH US FOR QUICK results and satisfaction. South Shore pty. JAMES ADAMS & CO., 6902 Stony Island-av.

WANTED—HAVE BUYERS FOR N. S. prop.; prefer brick bldgs.; state price, details; confidential. Address T 262, Tribune.

WANTED — WILL BUY OR EXCHANGE real estate if bargain; quick action. A. HENNINGER & CO., 69 W. Washington.

REAL ESTATE FOR EXCHANGE.

Apartments.

TO EXCHANGE— SACRAMENTO-BLVD. CORNER. 10 flats of 6 and 7 rms.; stove heat; rental $2,300. Will take clear house, 2 flat, or vacant as part pay. H. O. STONE & CO., 76 W. MONROE-ST.

TO EXCHANGE—NEW APARTMT. BLDG. 19 apts. and 3 stores, n. e. cor. Chicago and La Vergne-avs.; mtg. $50,000; will consider any reasonable proposition. HALEY O'CONNOR & CO., Excl. Agents, 4900 W. Chicago-av. Austin 1100.

FOR SALE—MODERN 3 AND 4 ROOM apt. bldg., S. Side, in splendid location. All flats rented; inc. $90,000; rental $16,000. Will take farm for $20,000 equity. Address H H 217, Tribune.

FOR EXCHANGE—SIX APT. BUILDING, 2 blocks to elevated, in perfect condition; all rented, netting $1,500; 5 per cent mortgage; equity $15,000. Want farm or Chicago property. Address P H 286, Tribune.

EDGEWATER 6 APT.—WILL CONSIDER 10 to 15 rm. old residence or 3 apt. on north shore, between Lincoln park and Devon-av. KAHN & WATSON, 6735 Sheridan-rd. Rogers Park 980-981.

WILL MAKE CLOSE DEAL IN TRADING equity on my new Hyde Park 6 flat, 6 room apartments; rental $4,200; mortgage $1,500. What am I offered? MALOOLY, 6700 Stony Island-av.

WE HAVE A NUMBER OF HIGH CLASS buildings which we will trade for good vacant. MILTON H. CALLNER & CO., 123 W. MADISON-ST.

EDGEWATER 6 APT.—WILL CONSIDER 10 to 15 rm. old residence or 3 apt. on north shore, between Lincoln park and Devon-av. KAHN & WATSON, 6735 Sheridan-rd. Rogers Park 980-981.

OWNERS OF CLEAR IMPROVED FARMS, lands, or ranches can get good income ppty. with small incumbrance; fair exchange. V. HERRICK, 2002 Mallers Bldg.

EXCH.—HIGH GRADE APT. EQUITIES for smaller clear and farms; can match any deal. H. J. ENSINGER & CO., 40 N. Dearborn-st.

MOD. NINE APT., S. SIDE; RENTAL $3,720; mtg. $15,000. Want good farm, vacant, or old imp. for $15,000 equity. Address T K 453, Tribune.

TO EXCHANGE—2 FLAT NEW BRICK IN Albany Pk., hot water heat, for clear cottage, vacant, and little cash, or cheap two flat. 3807 Grand-av. Tel. Albany 362.

WANTED—IMPROVED INDIANA, MISSOURI, Illinois farm for my equity two flat frame building; good paying property; describe fully. Address T 399, Tribune.

NEW 4 FLAT, 3730-2 N. CENTRAL PARK-av., 5-6 rooms, fur. heat; price $14,000. What have you for $5,000 equity? Address T K 452, Tribune.

WE CAN EXCHANGE YOUR FARM, house or small improved for good Chicago income prop. SCHULZ, 803, 109 N. Dearb'n.

WE EXCHANGE FLATS AND BUSINESS property for farms. W. E. MEYERS & CO., 1102 Rector Bldg. Rand. 7310.

FINE 2 FLAT, LARGE LOTS, FOR FARM. Trainor, 6536 Ross-av., nr. Wentworth.

WANTED—CLEAR 2 OR 3 FLAT FOR MY N. S. 6 flat. Address P P 241, Tribune.

WANTED—CLEAR VACANT FOR MY N. S. 24 apt. Address P P 222, Tribune.

Business Property.

EXCH.—LIVE 5 AND 10C THEATER PROPosition; splendidly constructed brick bldg. and business and equipment; should rent for $900 to $1,200 yearly if you don't wish to run business; price $8,500; mtg. $3,000. Want farm, flats, or mortgage paper. Owing to other business after 1st of year will give good deal for quick action. R. L. GEAR, 29 S. La Salle-st.

AUSTIN BUSINESS CORNER— Southwest corner Division-st. and Waller-av., 136x125; value advancing; mortgage $2,200; price $9,000; will trade. Address T M 87, Tribune.

WILL TAKE VACANT AS FIRST PAYment on store and flat bldg. at 2623 N. Halsted-st., balance as rent. Room 410, 54 W. Randolph-st.

EXCHANGE 10 FLATS, 2 STORES NEW cor. bldg.; equity $13,500; clear farm, Iowa or Minnesota. 1439 S. Hamlin-av.

TO EXCHANGE—N. W. SIDE STORES AND flats; rent $2,300; no heat; incumb. $12,000. What have you? Address T N 519, Tribune.

TO EXCHANGE—STORE AND 3 FLATS on Montrose-blvd.; good investment. D. W. NEWTON & CO., 447 N. Kedzie-av.

Farms and Acres.

TO TRADE FOR EASTERN PROPERTY— Commercial orchard in famous fruit valley, near Ashland, Oregon; 90 acres of Jonathans, Spitz, and Newtons; also ten acres pears, equipped with necessary buildings; 40 acres in full bearing; fine shipping point; demand for such fruit unlimited. Write MOORE BROTHERS, 329 Huron-st., Toledo, Ohio.

TO EXCHANGE—CLEAR 60 ACRE ILLInois farm at town; rich land [no bldgs.]; all in cultivation; SNAP $100 ACRE. WILLIAMS, MONIGER AND COMPANY, 33 S. Dearborn-st., Suite 309. Ph. Cent. 6056.

EXCH. BEST LOCATED 115 AC. FARM, 50 mi. from city; good water, black soil, mod. bldgs.; want modern 2 flat, West or N. W. Side, as part payment. Address X 300, Tribune.

AM TRADING FOR 120 ACRE FARM near Crystal Lake, Ill., good improvements; four miles from town; well worth $150 per acre. For quick sale take $110. Address K P 99, Tribune.

TO EXCHANGE—320 ACRE FARM, LUCE Co., Michigan, 2 miles of Newberry, adjoins the town of Dollarville. What have you? C. S. ADAMS, Champaign, Ill.

FOR EXCHANGE—CLEAR 360 ACRE OHIO farm; price $40,000; for good apt. bldg. with 1st mtg. straight. CHATAIN & CO., 604 E. 47th-st.

EXCHANGE—$3,000 EQUITY; 5½ ACRES; fine 8 r. brick house; garage; barn; hennery; fruit; take clear vacant, small improved, auto or truck. O. J. ROATH, Lombard.

85 ACRES, 1 MILE NEW BUFFALO, Mich., fully stocked, good buildings; price $7,000. Address T K 451, Tribune.

HIGH GRADE FARMS AND CHICAGO properties for exch. C. W. Mills, 5 N. La Salle.

Houses.

EVANSTON RESIDENCE, MODERN, 11 rooms, 2 baths, garage; handy to "L" and steam; lot 66x200; price $15,000; inc. $7,000; will take equity in apts., clear farm, or vacant. Address L X 145, Tribune.

EXCHANGE OR SALE—N. DEARBORN, nr. Lincoln Park; handsome 10 r. brick residence; price $17,500; inc. $11,500; lot alone worth the money; will accept clear vacant or … Address T K 237, Tribune.

$400 AND $600 EQUITIES IN BUNGALOWS each for what? Link, 2007 North-av.

REAL ESTATE FOR EXCHANGE.

Houses.

HAVE CLEAR HOUSE, $8,000, FINE CONdition; will exchange for 3 or 6 flat equity. A. C. KICHLER & CO., 2453 Wentworth-av.

Vacant.

FOR SALE—OR EXCH.—14 CLEAR CITY lots, 33x125, ripe for impr.; want mod. 2 flat; no agts. 5148 Roscoe-st.

EXCH. GOOD 50 FT. COR., CLEAR, FOR flats, stove or steam ht.; price $2,800; ripe to improve. Address T N 291, Tribune.

84 CLEAR GARY LOTS FOR 12 APT. bldg., Chgo. Address O X 114, Tribune.

Miscellaneous.

WANTED—PROPERTIES FOR EXCHANGE; can match up any trade; state what you want for what you don't want; describe details. Arthur C. Lueder, 40 N. Dearborn-st.

IF YOU HAVE SOME PROPERTY YOU don't want we guarantee to trade it in 24 hours. GEORGE W. STEWART, 29 S. La Salle-st.

LET US TRADE YOUR REAL ESTATE you don't want for what you do want. ROHM & SIMONS, 30 N. Dearborn-st.

WANTED—CLEAR FARM IN EXCHANGE for equities in Chicago paying good income. NETLING, KAHLER & CO., 1024 Wilson-av.

REAL ESTATE LOANS.

WANTED—LARGE LOANS from $100,000 up, located in CHICAGO or other LIVE WESTERN or SOUTHERN CITIES [smaller loans on Chicago property]; also funds for INDUSTRIAL DEVELOPMENT of well established concerns from $500,000 up. Choice CHURCH and Factory Loans desired. HENRY A. KNOTT, 1502 Y. M. C. A. Bldg., 19 S. La Salle-st.

SECOND AND THIRD REAL ESTATE LOANS made on Chicago property in 24 hours at 5 and 6 per cent per annum. O. G. STILES, 115 S. DEARBORN-ST., ROOM 903. PHONE CENTRAL 5491.

MONEY TO LOAN— ON CHICAGO REAL ESTATE. HIBERNIAN BANK, 208 S. La Salle-st.

LOANS ON CHICAGO REAL ESTATE. OGDEN, SHELDON & CO., 192 N. CLARK-ST.

SOUTH SIDE REAL ESTATE FIRST MORTGAGES MADE QUICKLY AT FAIR RATES. HYDE PARK STATE BANK, 53D-ST. AND LAKE PARK-AV. PHONE HYDE PARK 440.

SECOND MORTGAGE LOANS ON IMproved real estate. See us if you need money to complete your building, pay taxes, first mtg. interest, etc.; loans made and money paid out in 24 hrs.; repay to suit. ADAMS, CARSON & CO., 30 N. La Salle. Frank. 786.

SEE US FOR WHAT MONEY YOU WISH to borrow on Chicago real estate. E. A. CUMMINGS & CO., [Established 1869], 40 N. Dearborn-st.

REAL ESTATE LOANS. 60 years of fair dealing. BAIRD & WARNER, 29 S. La Salle-st. Central 8300.

C. C. MITCHELL & CO. 5 AND 5½ PER CENT MONEY TO LOAN. QUICK ACTION. ANY AMOUNT. 69 W. WASHINGTON-ST. RAND. 251.

MONEY TO LOAN For Refunding or Building Purposes. Lowest Rates. Best Service. WM. C. HEINEMANN & CO., 420 Otis Bldg., 424. 10 S. La Salle-st.

LOANS ON REAL ESTATE, IMPROVED or vacant. Building loans a specialty. Quick action. H. O. STONE & CO., Phone Randolph 300. 76 W. Monroe-st.

TEMPORARY LOANS OF $50 TO $1,000 made on a few hours' notice to property owners on their own notes, to be repaid in small monthly installments. Bring your deed or tax receipts to 160 W. Jackson-blvd., R. 1217.

LEON J. KLEIN & COMPANY, CHICAGO'S Largest Second Mortgage Bankers, 606 Rector Bldg., Monroe and Clark-sts. Tel. Randolph 184. Loans small or large. You might be satisfied elsewhere; you are sure to be with us.

JOHN P. MARSH & COMPANY, BANKERS, 1020 TRIBUNE BUILDING. Represent large estates and loan funds for several corporations and many individuals. BUILDING LOANS A SPECIALTY.

WE HAVE A SPECIAL FUND TO INVEST in 6% first mortgages on improved Chicago real estate, in amounts from $1,000.00 to $5,000.00. McMAHON & HOBAN, 30 N. DEARBORN-ST.

MONEY TO LOAN ON IMPROVED CHIcago real estate in sums of $1,000 up at lowest rates. BUILDING LOANS a specialty. REAL ESTATE DEPARTMENT, UNION TRUST CO., 9 S. Dearborn-st.

2D MTG. LOANS MADE OR PURCHASED by responsible private party. I want only good paper. Terms are lower than usual rates if proposition suits. MR. H., Room 1111, 8 S. Dearborn. Central 2721.

SECOND MORTGAGE LOANS IN ANY amounts. Lowest rates and prompt service. SAMUEL H. FRIDSTEIN & CO., 820 OTIS BLDG. FRANKLIN 5770.

5 PER CENT MONEY TO LOAN ON FLAT bldgs. Immediate and definite proposal on application. JOHN E. COLNON & CO., 72 W. Washington. Cent. 318.

LOANS AT 5 PER CENT INT. IF WELL SEcured by Chicago property. No brokers. Owners write WM. P. ENZWEILER, 2663 Orchard-st. Prompt answer.

PRIVATE FUND—$100 TO $10,000 TO loan on 1st or 2d mtg., 5½ per cent; quick action; honorable dealing. B. K. GOODMAN, Rm. 608, 69 W. Wash.-st. Cent. 6988.

MONEY TO LOAN IN ANY AMOUNT. Real estate contracts and 2d mtgs. purchased; reasonable rates. HALLMAN & KOCH, 10 S. La Salle-st. Ph. Franklin 2038.

LOANS $2,000 TO $20,000, LOWEST RATES, privileges of making payments on interest days if desired. HOLTON, SEELYE & CO., 140 S. Dearborn-st.

LOANS MADE ON NORTH SHORE PROPerty. MASON & SMART, 1589 Sherman-st., Evanston, Ill.

UNLIMITED PRIVATE FUNDS TO LOAN on good second mortgages. Best rates in Chicago and immediate action. See us first. E. B. WOOLF & CO., 1000 Rector Bldg.

G. H. SCHNEIDER & CO., 10 S. LA SALLE. Tele... Franklin 3302. REAL ESTATE LOANS. LOWEST RATES. BUILDING LOANS. PROMPT SERVICE.

LOANS FROM $200 UP ON VACANT OR improved city or suburban; mtgs. bought and sold. ARTHUR C. LUEDER, 40 N. Dearborn-st.

SECOND MORTGAGE REAL ESTATE loans at 5% commission, any amount, in 24 hours. CHARLES S. BRILL, Mortgage Banker, 105 W. Monroe-st. Central 8715.

WE HAVE PRIVATE FUNDS OF CLIENTS to invest in good first and 2d mtg. loans. WAXMAN & KAUFMAN, Randolph 3291. 36 So. State-st.

2D MORTGAGE LOANS, ANY AMOUNT, IN 24 hours, at 6 per cent; pay back as you wish. See us first. Money always ready. SIMMONS BROS., 69 W. Washington-st.

MONEY TO LOAN on Chicago and suburban real estate. FIRST MORTGAGES FOR SALE. MEAD & COE, 69 W. Washington.

FOR SALE—1ST MORTGAGE, $5,000; EXceptional security; vacant business corner; 2 years straight; need quick action. Address T D 300, Tribune.

LOANS ON CHICAGO AND NORTH SHORE Improved Real Estate. Building loans. QUINLAN & TYSON, Established 1884. 40 N. Dearborn-st.

WE ARE ON THE MARKET FOR FIRST mortgages on Chicago income property. W. F. McCARTHY & CO., 56 W. WASHINGTON-ST.

SECOND MORTGAGE LOANS ON IMproved city real estate; any amount; reas. charges. A. E. WESTMAN, 139 N. Clark-st.

AM PREPARED TO NEGOTIATE 1ST AND 2d mtg. loans promptly and inexpensive. Address T 559, Tribune.

WANTED—$500,000 ON MODERN FIREproof bldg., fine loc. in city of 70,000. Middle West. Address P 187, Tribune.

BERKSHIRE LIFE INSURANCE CO. REAL ESTATE LOAN DEPARTMENT. HENRY E. COONLEY, Agt., 11 S. La Salle-st.

JOHN B. KNIGHT & CO., 74 W. WASHington-st. Real estate, loans, rents, insurance.

WANTED—$4,500, 5½%; A NO. 1 REAL ESTATE security. No commission. Address T 242, Tribune.

LOANS ON CHICAGO IMPROVED PROPerty. Bldg. loans, 5 to 6 per cent. CHANDLER, HILDRETH & CO., 56 W. Washington.

DRAPER & KRAMER, 25 N. DEARBORN-st.—Bldg. loans made on Chgo. real estate in amounts of $1,000-$25,000. Mtgs. for sale.

ARTHUR J. RICH & CO. WILL BUILD for you; furnish money and plans; no commission. Call Randolph 650 for appt.

TO LOAN—MONEY AT LOWEST RATES; $300 to $5,000; no delay. E. N. WEART & CO., 25 N. Dearborn.

I WILL BUILD FOR YOU AND LOAN ENTIRE COST OF BUILDING. Albert Lang, 1307 Chicago Savings Bk. Bldg.

EDGAR M. SNOW & CO., 69 W. WASHINGton-st., making large and small loans on imp. Chicago real estate. Low current rates.

WANTED — $10,000 LOAN, PROPERTY State-st., nr. 43d; liberal commission. Address T D 437, Tribune.

2D MORTGAGE LOANS MADE IN 24 hours on Cook Co. real estate. E. D. DUFF, 11 W. Washington-st. Franklin 4212.

CENTRAL REAL ESTATE LOANS WITHout commission. Northwestern Mutual Life Ins. Co. WM. SCOTT BOND, 25 N. Dearborn.

LOANS ON REAL PROPERTY AT BEST terms and rates. WM. A. BOND & CO., 23 N. Dearborn.

REAL ESTATE LOANS MADE. MORTGAGES FOR SALE. MADDEN BROS., 140 S. Dearborn-st.

MONEY TO LOAN ON IMPROVED CHIcago real estate. WM. D. KERFOOT & CO., 58 and 60 W. Washington-st.

2D MTG. LOANS MADE ON COOK COUNTY Real Estate in 24 hrs. EUGENE MASSEY, Mtg. Banker, 8 S. Dearborn-st. Cent. 6819.

LOANS—3 TO 10 YR. TERMS; ANN. PMTS. Arthur B. Cody & Son, Loan Agt., State Mut. Life Assur. Co., 108 S. La Salle. Rand. 1620.

EASTERN LIFE INSURANCE LOANS, $10,000 to $200,000, modern buildings. YONDORF & CO., Agts., 137 N. Dearborn.

HAVE FUNDS TO LOAN ON REAL ESTATE in any amount up to $300,000. GEO. G. NEWBURY & CO., 6 N. Clark-st.

1ST AND 2D MORTGAGE LOANS; ALSO bldg. loans. C. W. MILLS, 5 N. La Salle-st.

MONEY TO LOAN—LOWEST RATES. JOHN T. O'CONNELL, 69 W. Washington.

BUSINESS CHANCES.

AGENCY—EUROPEAN MANUFACTURER wants representative; European factory closed account war; now manufacturing in America; patented specialty sells to merchants, manufacturers; tremendous European success; new in America; $500 to $3,000 capital necessary; Chicago and other desirable territory open now, but all territory being rapidly closed. Representative now at hotel in loop. Give phone for appointment. Address T N 502, Tribune.

AGENCY—SALES MGR. WANTS LIVE specialty, exclusive territory. L., 820 S. Hoyne-av.

AUTO TIRE AND SUPPLY BUSINESS— Long established W. S. blvd. corner; bargain for quick sale. Address T 523, Tribune.

BAKERY—FIRST CLASS; GOOD LOCAtion; all counter trade. 308 E. 61st-st.

BARBER SHOP—3 CHAIR, 1ST CLASS; stm. h. and h. water; cheap. 2770 Lincoln-av.

BARBER SHOP—4 CHAIRS; TRANSFER cor.; reasonable. 3952 Broadway.

BILLIARD HALL BARGAIN—NINE TAbles, equipment and everything complete; small cash deposit; must be seen; owner leaving town. 1553 E. 63d-st. Hyde Park 891.

BILLIARD HALL AND CIGARS — UP TO date, clearing $200 mo.; part cash. No agts. Investigate. 3039 W. 12th-st.

BILLIARD PARLOR—CIGAR STORE IN front; 3 pool, 1 billiard table; all first class cond.; good location. 3429 W. North-av.

BOWLING ALLEYS AND BILLIARD HALL —To Rent—Crawford and North-avs. See ad. Tribune. Stores N. W., Sun., Tues., Thurs.

BUSINESSES——OF ALL KINDS SOLD. Consult reliable concern; buyers save time. U. S. BUS. EXCH., 115 S. DEARBORN-ST.

CAPITAL WANTED—$5,000 TO $15,000, TO increase production and buy machinery in a perfectly safe SOUTH AMERICAN proposition, well established and under honest, conservative management. Address T 577, Tribune.

CAPITAL WANTED—CHICAGO BUSINESS concern, well rated, and doing prosperous business throughout the country, has a fine opening for party in office, who can invest $2,000. This is an exceptional opportunity. Address T J 234, Tribune.

CAPITAL WANTED — HAVE LIMITED amount of 7 per cent preferred stock to sell for enlargement of old established iron and steel manufacturing concern; new plant now under construction. No brokers need apply. Address T J 251, Tribune.

CAPITAL WANTED — FOR MFG. BUSIness, showing large profits; invite strict investigation. Address O F 181, Tribune.

CAPITAL FURNISHED—WE HAVE AN estab. loop office; are on the market for A1 stock issue. Address X 595, Tribune.

CAPITAL WANTED—BY MFR.; BIG DIVIdend on $100 up. Address P 472, Tribune.

CIGAR, CIGARETTES, STATIONERY Store—Trans. corner, Wells-st.; must sell acct. other business. 1860 Belmont-av.

CLEANING AND DYEING STORE—WELL established; a good proposition, with fine living rooms; good reason for selling. Address T A 292, Tribune.

CLEANING SHOP—EST. 12 YRS.; BEST cor. N. S.; terms. 1101 Bryn Mawr-av.

DELICATESSEN, LIGHT GROCERY—FINE cor. store, $425, part time, or best offer; worth $700. 5 r. flat, bath. 3535 Belmont.

DELIC. SCHOOL STORE—CHEAP; FINE location; 32 W. Madison-st., Oak Park.

DRUG STORE—FOR SALE — S. SIDE transfer cor.; fully equipped; doing elegant bus.; just the store for a live man; other interests reason for selling. Address E D 128, Tribune.

DRUG STORE FOR SALE—LOW RENT; long established; $27 daily; consider assistant with capital as partner. Seeley 3341.

DRUG LOCATION FOR RENT — NORTH cor. L sta.; $65. Address T 198, Tribune.

EXPRESS BUSINESS—COAL YARD, EST. 20 years; Horse, wagon and harness. Have other business. Must sell cheap. 1140 W. Adams. Apply to 17 N. May-st.

GARAGE—50X150, FOR SALE OR LEASE, with 43 regular boarders, averaging better than $10 a piece; one of the best locations on West Side; reasons for selling, do not like the business. Address T J 511, Tribune.

GARAGE—60 CAR CAP.; N. S.; FILLED and netting $400 mo.; $3,700 cash; have other business. Address D O 100, Tribune.

GRAVEL PLANT—PAYING GOOD EARNings; requires man of business ability and some capital for investment; unusual chance for right man. Address S 269, Tribune.

GROCERY AND DELICATESSEN — $1,400 takes my corner grocery and delicatessen; established 18 years; invoice over $2,200; good solid oak fixtures, large icebox, meat slicer, computing scale, etc.; heavy clean stock. This is a live store with 7 living rms. and bath above. Reas. rent. Thickly settled, 1st class location on N. W. Side. Easily clears $200 mo. Sickness compels me to sell to good party. Will take $1,000 cash, balance time payment. Address T G 147, Tribune.

GROCERY, MARKET — FOR SALE—HIGH grade; oldest estab. Windsor Park; sales $25,000; profits $3,500 yr.; invoice price $2,500; reas. going south. MAILHOIT, 7514 Coles.

GROCERY AND MARKET—OLD ESTABlished; fine location; clean stock; good fixtures; receipts over $100 daily; big bargain. Address T D 332, Tribune.

GROCERY AND MARKET—FOR SALE—1ST class, in Ravenswood; paying business. Address T D 368, Tribune.

GROCERY—WANTED—GOOD CASH, NO. or So. Side. Address T E 393, Tribune.

GROCERY AND DELICATESSEN—FOR Sale. 872 N. State. Price $600.

HOTEL—NEW, STRICTLY MODERN 40 R. hotel in best town of Arkansas Valley, on Mo. Pacific. Just completed and full. Want cost of $2,000 for entire furnishings, all nice and complete. Building rents for $125 per month. T. H. FOLEY LUMBER CO., Pueblo, Colo.

HOTEL—FOR RENT—BATCH. APT., 24 frnt. rms., porch, M. wall beds, 19 baths in new thtre. blk., opp. Bismark Gardens; Turk. baths, swim. pool, bowl., cafe, lunchrm., halls, etc. A. Fuchs, 821 Sheridan-rd. L. V. 325.

HOTEL—EUROPEAN; 50 CHOICE OUTside rooms; valuable lease; 5 minutes shopping district; profits $250 monthly. STERCHIE & CO., 82 W. Washington.

HOTELS—FOR SALE—CITY OR COUNTRY; 30 TO 250 ROOMS; REASONABLE TERMS. P. H. REED & CO., 127 N. DEARBORN-ST.

HOUSE FURNISHINGS AND VARIETY Store—Full stock 1st class merchandise; growing business; no competition. 906 E. 55th.

INVEST SMALL AMOUNT SECURES fine paying position. Address O F 180, Tribune.

INVESTMENT OPPORTUNITY— If you have a small amount of money to invest in a thoroughly established manufacturing business that is earning large profits, a business that is safe, conservative, and will stand strictest investigation, write us for full particulars. Address T N 334, Tribune.

INVESTMENT—HERE IS A SAFE INVESTment as well as one which will pay large returns; company established several years taking in capital to increase output to meet excessive demand for its products; very successful; now earning. Address P X 595, Tribune.

INVESTMENT—FORMING SYNDICATE TO purchase small manufacturing concern with future output secured; not less than $2,000 considered. RYAN, 820 Consumers Bldg.

JEWELRY STOCK AND FIXTURES, NEW, at your own price. Address S 426, Tribune.

LAUNDRY BUS.—ESTAB.; $300 WEEKLY; $1,500 takes ½ interest; excel. prop. Address X 206, Tribune.

LUNCHROOM—TRANS. COR.; RENT $50; steam heat; receipts $50 a day; price $1,200. ANDERSON, 4749 W. North-av.

MECHANIC OR MANUFACTURER WITH $1,000 to $1,500 as partner to manufacture a specialty that is now sold through the largest jobbers in the United States; has no competition. I am a salesman and went through all the experimental stages with this article. This is no scheme. Address T L 438, Tribune.

MERCHANT TAILORING, EST. 30 YRS., doing good bus.; want to retire; sell cheap; stock low. Address T D 540, Tribune.

MILLINERY—CHEAP; RETIRING FROM business; best N. W. Side center. 4020 North-av.

MILLINERY AND NOTION STORE — ANY reasonable offer. 5045 N. Clark.

MILLINERY SHOP—FOR SALE—ATTRACtive proposition. Midway 8068.

MOVING PICTURE THEATER—TO RENT—Fully equipped; Madison-st. Inquire 1931 Milwaukee-av.

PATENT RIGHTS, IF ANY, IN MANUFACtured article that will sell on its merits; must be bought cheap; give price and full detailed information to CRAX, care Journal-Gazette, Fort Wayne, Ind.

PATENT—OPPORTUNITY TO ACQUIRE control of household necessity; absolute protection against burglars, sneak thieves, etc.; also for outbuildings. Address T 67, Tribune.

PRINTING SHOP—FOR SALE—2 GORdons; on account of health. Call any time, 1754 W. 33th, or Phone Yards 3188.

PRINTING OFFICE — SMALL; FULLY equipped; best barg in city; cash, 950 Caxton Bldg.

REAL ESTATE OFFICE—IN LOOP, FOR sale; good reputation; excellent clientele; will turn over entire business, management of prospect, etc. Address P P 108, Tribune.

REAL ESTATE BUSINESS — BRIGHT young man wanted; will sell interest for $450; big income; must be a hustler; references. Call at 35 S. Dearborn, Room 715.

RESTAURANT OR CAFETERIA — FOR Rent—40x110; $200; 25 per cent from bar adj., in large $1,000,000 thtre. blk.; lunchrm. $100; $250 for both. 24 rm. hotel, all front rms., porch, baths, w. beds; rent $300; [no cooking]; 3 Turk. baths, 4 lodge and dance halls, bowl., billrds., 28 offices and stores; 102 Chateau apts. adj.; dumb waiter and eat service for entire bldg. and halls. A. FUCHS, 821 Sheridan-rd. L. V. 325.

RESTAURANT—ON MICH.-AV., 7 MIN. from loop; 6 large sleeping rooms above restaurant; garage in rear with 4 rm. apt. above; rent reas. Address X 333, Tribune.

SALOON—CLOSE TO CHICAGO; OPEN Sunday; license $500 year; rent $40, with 8 rooms, 3½ acres of ground, large pavilion; easily clear $3,000 coming season; price $750. See LEMON, 35 S. Dearborn.

SALOON—TRANSFER CORNER, WEST Side; good paying place; good reason for selling. Apply before 10 a. m. PHELAN, … W. 12th-st.

SALOON FOR SALE—934 W. LAKE-ST.; established stand; doing good business; opportunity for man and wife. Apply United States Brewing Co., 2519 Elston-av.

SALOON—FINE LOCATION, OLD ESTABlished stand. Apply Wacker & Birk Brewing Co., 471 N. Des Plaines-st.

SALOON—BIGGEST DEAL IN CITY. BIG bus.; cheap rent; must be sold. 337 S. State.

STOCK AND BOND BROKERAGE BUSINESS—Established; opportunity to handle excellent issues, contracts closed; will require $5,000. Address N T 101, Tribune.

BUSINESS CHANCES.

TAILORING BUS.—HIGH CLASS, ESTAB. 25 yrs.; lib. concs.; selling acct. of death. Mrs. C. J. Anderson, 110 S. Main-st., So. Bend, Ind.

THEATER—FOR SALE—A GOOD ONE FOR $900 and others, all sizes and prices; one 500 seats at bargain. J. S. LEECH, 2002 Mallers Building.

THEATER—M. P.; 750 SEAT; PIPE ORgan; good house; my ½ int. cheap. Address T 248, Tribune.

THEATER—600 SEATS; BARGAIN AT $4,000; money maker; So. Side; no brokers. Address X 254, Tribune.

THEATER—POWERS 6A MOVING PICture machine for sale cheap. Phone Garfield 6517.

THEATER—FOR SALE—NO COMPETItion. 431 W. Chicago-av.

EXTRAORDINARY INVESTMENT OPPORTUNITY.

Let us show you how a $50 investment grew to a fortune of over half a million dollars in 9 years.

This same opportunity is now being offered to you. Your investment in this proposition is absolutely safe. This company owns its own buildings, lands, machinery and valuable patents, and its products are sold throughout the civilized world. The reason we seek additional investors is this: With additional capital we can more than double our profits. Our factories are working day and night to supply the demand. If you have any spare money to invest in a growing establishment where each dollar invested has grown to $14,000, drop us a line or send us a postal stating how much you could invest if we prove to you that these statements are facts. We will send you full particulars, our bank references, and convincing proofs.

M. & L. MANDEL, care The Mandel Corporation, 1455-1457 W. Congress-st., Chicago, Ill.

FOR SALE—$9,000 STOCK OF MERCHANdise, all staples; a rural store; conditions ideal; modern storeroom and beautiful home included; electric lights, steam heat, excellent water; people progressive; good roads. The owner, a young man, has made a success with this store and has an offer in a larger field; $12,000 cash required, balance easy terms, at 5%; business has been carefully detailed, which will give exact facts. Address F T 13, Tribune.

BROKER WANTED—AN AUTOMOBILE tire manufacturing company, which will be turning out fifty tires per day within sixty days, will consider proposition from first class broker to place the balance of their Preferred Stock issue which carries a 25 per cent bonus of Common Stock. Address F W 4, Tribune.

BRANCH MANAGER WANTED BY MOTOR truck manufacturer, salary $1,800 a year and half profits of branch; proposition good for at least $5,000 per yr. clear; investment of $2,500 required, which can always be withdrawn. In reply give age and past business record; all replies strictly confidential. Address T E 343, Tribune.

WANTED—AMBITIOUS YOUNG MAN TO become associated with a large organization and manage our branch office in Pittsburgh, Pa.; must be capable of handling salesmen, good salary and commission; $350 cash required; permanent position. Address T J 252, Tribune.

WANTED—MAN WITH FROM $30,000 TO $50,000 to take half interest in growing business of highest order. Must have brains enough to investigate and courage to back his convictions. Act as sec. and treasurer. Address X 470, Tribune.

WANTED—WELL ESTABLISHED CLOTHing, men's furnishings, and shoe store with a clean stock, in exch. for clear Chicago property, worth $9,500; bank offers $7,000 first mtg. Address T E 293, Tribune.

SUCCESSFUL HOME BUILDING COMpany, compelled to extend its business, requires the services of a capable man who can qualify and become an executive, financially interested. Address T J 221, Tribune.

TWO TURKISH BATHS FOR RENT— Swimming pools, very mod., all marble equipt.; plate glass, hot rms.; ventilated; new million dollar thtre. bldg.; hotel, halls, etc. A. FUCHS, 821 Sheridan-rd. L. V. 325.

WE GET THE MONEY FOR YOU. CONsign your merchandise to us for quick disposal; any kind, any amount; bank refs. Stone Mercantile Co., Hartford Bldg. Rand. 7912.

EXPERIENCED SALESMANAGER WITH loop office and force of trained salesmen and salesladies will undertake the sale of any good article or selling proposition offering quick returns. 707 Hartford Bldg.

CHEMIST FURNISHES MANUFACTURING formulas, analyses, matching samples, and supplying fullest instruction, for direct manufacture. CHEMIST, 1391 Monadnock Block.

OPPORTUNITY TO PROCURE SAFE, thriving business, showing large profits and steady growth; will stand investigation. Supr. 8320.

BENDER & CO., 155 N. CLARK-ST., COR. Randolph. Tel. Randolph 1485. Buy your store for cash and pay more than anybody.

HIGHEST SPOT CASH PAID FOR STORES and stocks of mdse.; quick action. RUBIN BROS., 207 S. Halsted. Tel. Monroe 4129.

WANT A GOING BUSINESS IN EXCHANGE for $75,000 worth of clear Chicago suburban vacant. Address T N 339, Tribune.

BEST CASH PRICE PAID FOR ANY KIND of mdse.; city or country; quick action. Ed. Lowy, 815 Blue Island-av. Haymkt. 2121.

OLDEST HOTEL EMPLOYMENT OFFICE in Chicago for sale—Reason for selling, have to leave city. Address X 265, Tribune.

GOOD PAYING STORE; SEVERAL BUS. IN connection. Details on investigation. Good reasons for selling. Address T 573, Tribune.

100 20-LINE LETTERS, IMIT. TYPEWRTG., $1, then 10c per C. Address X 266, Tribune.

FOR SALE—BRASS FOUNDRY EQUIPment. Address X 479, Tribune.

WHOLESALE BUTTER AND EGG ROUTE for sale. Call Humboldt 9110.

PARTNERS WANTED.

PARTNER WANTED — PAINTING AND decorating, established business, small amt. needed; fine prospects for coming season. Address T D 438, Tribune.

PARTNER WANTED—WITH SMALL CAPital; motor express business; must take active interest. Address T N 513, Tribune.

PARTNER WANTED—$1,500 HALF INTERest S. S. est. laundry to increase capacity. No brokers. Address T E 307, Tribune.

$3,500 BUYS ½ INT. CO. WITH EXCL. sales rights. Address T J 225, Tribune.

AUTO ACCESSORIES, REPAIRING.

AUTOMOBILE SPRINGS
A Specialty.

Have the broken spring in your car replaced or repaired by spring specialists. We carry a full line of springs for pleasure cars and auto trucks. Whatever the make or model of your car may be, there is a spring here ready and waiting for you.

The patronage of automobile owners, repairers, and dealers alike is solicited.

MAREMONT MFG. CO. AUTOMOBILE REPAIRING IN ALL ITS BRANCHES. 916-918 S. Wabash-av. Tel. Harr. 2889.

EXPERT REPAIRING ON FORD CARS. General overhauling of Ford cars, $12.50. Work guaranteed. Call EMANUEL, 323 S. Honore-st. West 3487.

FOR SALE—500 CLARK CHARCOAL AUtomobile and carriage heaters; heaters are in first class condition. Price $1 each. Can quote attractive prices in quantity lots. WALDEN W. SHAW LIVERY CO., 1006 S. Wabash-av.

2,000 TIRES—SPECIAL PRICE TO DEALERS. SERLIN TIRE CO. Phone Cal. 3408. 1300-1302 Michigan-av.

STARTING AND LIGHTING SYSTEMS REpaired; Exide batteries loaned. We have served thousands of Delco equipped cars. Why not serve you? Motor Car Service Co., 524-26 E. 35th-st.

HANDSOME 5 PASS. COUPE SEDAN BODies, also 7 pass. imported Rothschild limousines, both bodies in excellent condition and will fit any car. Bargain. CARL WOLF, Edge. 996. Graceland 3476.

FORD DEALERS — 1,000 SETS CROWN fenders for Ford cars must be sold in 60 days. Write for special price. Chicago Automobile Supply House, 1349 S. Michigan.

SAVE GASOLINE; HAVE YOUR CARBON removed, 35c per cyl., by Mahaffey, original carbon expert; gen. repairing; valve grinding; right prices. Mahaffey, 3324 S. Park-av.

CARBON REMOVED, 25 CENTS PER CYL.; repair and wreck work solicited; estimates on application; work guaranteed. Open day and night. Indiana Motor Car, 118 E. 33d.

COUPE BODIES $25; THESE FINELY FINished bodies cost originally $500 to $700 each. HEEREY, 916 E. 43d-st. Drexel 6764.

WE SELL AND INSTALL ESSENKAY tire filler; no punctures; no blowouts. Sup. 7824. The Essenkay Products Co., 539 Orleans.

EXPERT REPAIRING OF MOTOR CARS and trucks, ignition and self-starter specialist; work guaranteed. Phone Monroe 5818.

GARAGES—FOR SALE & TO RENT.

PORTABLE AND PERMANENT GARAGES, best and cheapest on market, erected complete. National Portable Garage Co., 6249 N. Clark-st. Ph. Wellington 5935, any time.

TO RENT—NEW, HIGHLY MODERN GArage; holds 5 cars; 6 living rooms, 2d floor; suit. for chauf.; private party; long lease. 1154 N. Clark-st. See caretaker.

WE BUILD ANY KIND OF GARAGE. HARDIN CONSTRUCTION CO., 139 N. La Salle-st. Main 3897.

GARAGE, EST. 3 YRS.; A1 LOCATION; full steady customers; bargain; $3,000. Address X 463, Tribune.

GARAGES OF ALL KINDS; BEST AND cheapest on the market. Chicago Portable Garage Co., 3019 Grand-av. Open Sunday.

CARS … TO $6 MONTH; STEAM HEAT. W. H. Hafner & Co., 2920 S. Dear.-st. Cal. 3065.

TO RENT—GARAGE SPACE FOR TRUCK only. Triers Express Co., 1414 Wells-st.

GARAGE BUILDERS—J. R. SMITH & CO., 513 N. Dearborn. Superior 5887.

STORE YOUR CAR FOR THE WINTER—$2.50-$4 a mo. Burke, 4006 W. Madison.

AUTO LIVERIES.

1917 FORD DELIVERY, SUITABLE FOR any purpose, or touring car with chauffeur for rent, every day and Sunday, $1 per hour with contract. 4812 Prairie. Kenwood 5040. Evenings and Sundays, Drexel 956.

TO RENT—LIVERY WORK. CONTRACT. ad by day or week. Prompt services. Phone Douglas 7472.

YOUNG MAN WITH FORD TOURING; reas. Armitage 6012.

AUTOMOBILES—GASOLINE.

LAWDER BROS.

NEW FORD CARS, $29.61 PER MONTH.
TOURING CARS. RUNABOUTS. CHASSES.
COMMERCIAL CARS—ALL TYPES, $30 PER MONTH.
PROMPT DELIVERY.
FORD REPAIRING AND OVERHAULING.
FORD PARTS AND ACCESSORIES.
FORD CARS REPAINTED FOR $20.
LAWDER BROS., 69TH, NR. STATE-ST. PHONE WENTWORTH 615.

FOR SALE—CHOICE OF 4 MAKES OF LIGHT 4 CYLINDER CARS, ON LIBERAL TERMS, FROM A RESPONSIBLE DEALER; $30 PER MONTH AND UP. ADDRESS P H 476, TRIBUNE.

AUTO FINANCE COMPANY WILL BUY FOR YOU ANY NEW OR USED AUTO FROM ANY DEALER OR INDIVIDUAL ON TERMS TO SUIT YOU. ALSO TAKE OVER NOTES DUE DEALERS AND GIVE EXTENDED TIME FOR PAYMENT. INTEREST 6 PER CENT. PHONES HARRISON 772 AND 7659. OFFICE: 644, 224 S. MICHIGAN-AV.

ONE 1917 FORD COUPELET, ELECTRIC self-starter, electric lights, speedometer, practically new demonstrator, $575. SIX 1916 Roadsters, demountable wheels, speedometers, A1 condition, $225 ea. FOUR 1915 Ford Touring cars, like new, mechanically perfect, A1 cond., $225 ea. THREE 1913 Roadsters, battle scarred, running cond., $125; good for delivery purposes. Authorized Ford salesroom and service sta., 3820 S. Wabash. Douglas 844-845.

1916 ——SAXON SIX—— 1916 This is the finest and classiest Saxon in Chicago; special paint job and seat covers; mechanical condition first class; tires fine, with one new extra; bumper and full equipment; cost over $1,000; will sell cheap for quick sale. MORTIMER, 1631 Michigan-av. Calumet 1061.

1917 BUICK, LIGHT SIX TOURING CAR, model D 45; this car has been run only 2,100 miles and positively cannot be told from brand new car; it is covered by original factory guarantee and has been used only enough to break it in properly; $950 for quick sale; your own terms. South Side Buick Sales, 6047 S. Halsted. Englewood 170. Open evenings and Sundays.

PIERCE-ARROW 6-38 LIMOUSINE, small cabside body, 5 pass.; dandy car for livery; good condition; $675.00. BIRD-SYKES CO., 2215 MICHIGAN-AV.

WE HAVE THE BEST USED CAR BARgains in Chicago and we offer you the opportunity of saving $50 by walking up one flight of stairs. CHICAGO AUTO SALES COMPANY, Used Car Department, 1326 S. Michigan-av. Phone Calumet 5726.

1915 FORD TOURING CAR, NEWLY painted; perfect condition mechanically; nonskid tires all around; speedometer, steering wheel lock, etc. This is the best bargain in used Ford in Chicago; $250; terms if desired. South Side Buick Sales, 6047 S. Halsted. Englewood 170. Open evenings and Sundays.

KING 8, 5 PASS., $750; CADILLAC, 7 PASS., $575; Premier 2 pass. roadster, 1915, wire wheels, Goodyear cord tires, exc. condition $950; Scripps-Booth coupe, 1916, with new tires, $700. ROAMER MOTOR CAR CO., 2210 Michigan-av. Calumet 5100.

HUDSON ROADSTER — WITH WINTER top, seat covers, etc.; good looking, dependable, serviceable car, suitable for salesman or physician; $350 for quick sale; terms if desired. South Side Buick Sales, 6047 S. Halsted. Englewood 170. Open evenings and Sundays.

WE NOW HAVE ON OUR FLOOR A BARgain in a 1916 2 pass. 4 cyl. Stearns-Knight roadster, good mechanical condition, newly painted; guaranteed same as new car; price $1,000. Calumet 100. STEARNS, 2431 S. Mich.-av.

BUICK, MODEL B, 37, 4 CYL. TOURING car with winter top and full equipment; good tires, etc.; bargain for $450; terms if desired. South Side Buick Sales, 6047 S. Halsted. Englewood 170. Open evenings and Sundays.

1914 FORD TOURING CAR, PERFECT condition; oversized tires, seat covers, speedometer, Prestolite tanks, etc.; $200 for quick sale; terms if desired. South Side Buick Sales, 6047 S. Halsted. Englewood 170. Open evenings and Sundays.

1916 OVERLAND, MODEL 83, 5 PASSENger touring car; special paint job; slip covers; Silvertown cord tires all around; $200 winter top; $650. H. L. HARRIS, Calumet 4426.

OVERLAND, STUDEBAKER, CHEVROLET 1915 and 1916 touring cars; best cash offer takes any of them or will sell at very liberal terms. 4549 Washington-blvd. Open Sundays.

BARGAIN BY BUYING NOW — SNAPPY speedster; pay monthly; storage free while paying for car and at your own price. 2637 Cottage Grove.

WILL SACRIFICE INCLOSED STUDEBAker Sedan, 1917 model, 50 horse power; 6 cylinder, slightly used. Address T 395, Tribune.

5 PASS. DODGE, LIKE NEW, PRACTICALly new tires, 1 extra, bumper, spotlight, radiator cover, extras. MRS. REININGA, Stewart 1751.

HUDSON SUPERSIX— 7 pass., practically new. You can save money by purchasing this car at the Winton Used Car Dept., 2001 Indiana-av.

STUDEBAKER 4 CYL., 3 PASS. CABRIOlet; in very good mechanical condition. Will sacrifice for cash. MR. DEUTSCH. Went. 9033.

FOR SALE — 1916 HUDSON SUPER SIX touring sedan, perfect cond.; bargain; cash. F. L. BECK, 1600 Benson-av., Evanston. Ph. Evanston 773.

FORDS, 1915-'14 TOURING CARS, A1 CONdition; new Fords, immediate delivery; commercial cars, lowest prices. Terms to suit. 3046 Lincoln-av. Lake View 6270.

1915 MODEL, 5 PASS., IN GOOD CONDItion; terms or cash. Winton Used Car Dept., 2001 Indiana-av.

50 FORD CARS. 50 FORD CARS. Must be sold at once; price $125 to $200. Van, 4107 Irving Park-blvd. Irving 3243.

ABBOTT-DEROIT COUPE, IN PERFECT cond., new tires, cost $2,600; quick sale $475. Universal Garage, 4648 N. Clark-st.

1917 FORDS. 1917 Austin Auto Sales Co., 5456 W. Chicago-av. Austin 909.

KING MOTOR CO., FOR GOOD VALUES IN used cars. 2426 Michigan-av. Calumet 5770.

LARGEST LIST AND LOWEST PRICES USED AUTOMOBILES. 5971 RIDGE-AV. RAVENSWOOD 219.

SEND FOR USED CAR BULLETIN. LOCOMOBILE COMPANY OF AMERICA, 2000 Michigan-av. Calumet 380.

THOMAS J. HAY—USED CHANDLERS. Send for my list used car bargains. 2521 Michigan-av. Phone Calumet 5108.

1916 CHEVROLET ROADSTER WITH WINter top; run less than 3,000 miles; $500. H. L. HARRIS. Calumet 4426.

HIGH GRADE LATE MODEL 7 PASSENger car, electric starter, lights, newly painted, new one man top, just overhauled; A1 condition. 1169 E. 55th. Hyde Park 4599.

1916 PAIGE, 6 CYLINDER, SEVEN PASsenger touring car, in excellent mechanical order, fully equipped. Harrison 2861.

5 PASSENGER 1915 OVERLAND, $350 will take 1915 or 1916 Ford in part payment. Address T D 266, Tribune.

$225 BUYS A 1913 5 PASS. OVERLAND, newly repainted and overhauled; guaranteed perfect condition. 3739 W. North-av.

1915 OVERLAND ROADSTER, GUARANteed same as new; make offer. 3739 W. North-av.

SNAP—1915 OVERLAND MODEL 80, FIVE new tires; best condition; $450. 3739 W. North-av.

JEFFREY SEDAN, BEAUTIFUL 5 PASS. car, perfect condition every way; bargain. SNOW, 1420 Michigan-av.

MUST SELL MY 1915 STUDEBAKER 3 pass roadster, with winter top. Phone MR. WELLS, Austin 34871.

LATE MODEL LOZIER, 5 PASSENGER, full electric equipment; a bargain. CONDON, 2635 Wabash-av. Calumet 5311.

UNHEARD OF BARGAINS IN USED CARS. RALPH TEMPLE AUTO CO., 2426 Michigan-av. Calumet 4611.

1917 FORD CARS, TOURING, $100 DOWN; runabout, $85 down, bal. $29.61 per month. E. F. McDONALD, 1739 McCormick Bldg.

$375 TAKES CADILLAC COUPE; $250 takes 1914 Oakland roadster, elec. starters, A1 con. Address T E 356, Tribune.

$275 WILL BUY MY CADILLAC ROADster. Ask to see Ohmart car and get particulars. Edgewater Garage.

NEW 1917 MAXWELL TOUR., UNABLE take delivery financially; give 15% dis. for immediate cash. Cal. 4380. Mr. Osborne.

COUPE OVERLAND, 4 PASS., ELECTRIC start, and lighting; best run. order; $1,050; sells for $1480. Address T C 190, Tribune.

MUST SELL MY 1915 WILLYS-OVERLAND 4 pass. Coupe; like new. Drexel 9430.

$150 TAKES 5 PASS. COLE; GOOD COND. 2045 N. Albany. Belmont 3601.

OVERLAND, MODEL 69, RDSTR.; GOOD cond.; $150 cash. Prospect 3888.

NEW FORDS, $23 MONTHLY; NO OTHER charges. Address P H 502, Tribune.

4 OVERHAULED FORDS, $125 UP. 2049 Milwaukee-av.

FORDS — 6 USED TOUR., DEL., AND rdstrs.; cash or terms. 1611 Prairie-av.

BARGAIN—2 OVERLAND 5 PASS. CARS, $126-$175. Rear 2023 W. Madison-st.

AUTOMOBILES—GASOLINE.

SPECIAL HOLIDAY SALE.

FROM NOW UNTIL JAN. 1ST WE WILL MAKE SPECIAL PRICES ON FOLLOWING LATE MODEL CARS: Marmon, Hudson, Alco, Auburn, Moline, Overland, Chalmers, Cadillac, Haynes, Paige, Pierce Arrow, Peerless, Premier, Rambler, Simplex, Studebaker, Selden, Stearns Knight, Chandler, S. G. V. Sedan. AND MANY OTHERS.

WRITE FOR THE MARMON BULLETIN. MARMON CHICAGO COMPANY, 2450 MICHIGAN-AV. CALUMET 5606.

ERWIN GREER AUTOMOBILE COMPANY. FORD DISTRIBUTORS. Splendid stock of used cars. Every car overhauled in our shops.

Abbott-Detroit Roadster	$190
Patterson Touring	300
Ford Delivery, open express	375
F… Town Car	150
Jeffrey Touring car	550
Empire Roadster, elec. start	500
Overland Touring, elec. start	375
Ford Touring	175
Ford Roadster	150

NEW FORD DELIVERY CARS SOLD AT $30 PER MONTH. 1512 WABASH-AV. CALUMET 4600.

MITCHELL USED CAR DEPARTMENT. CLOSED CARS.

1916 Mitchell, 7 pass., demount. Sedan	$1,050
1914 Overland coupe, 4 passenger	600
1913 Carter Car coupe	475
1912 Mitchell coupe	300
1912 Mitchell 6, winter top	300

30 touring cars of various makes. Every car guaranteed in A1 mechanical condition. 2328 MICHIGAN-AV. CALUMET 4468.

AUTOMOBILES ON EASY PAYMENTS. You can save the advance in price by making a small deposit now. We deliver the car any time you say. Liberal allowance for your old car. MANOR AUTO SALES CO., 20 E. Jackson. Phone Wabash 5212.

USED CAR BARGAINS. 1917 Maxwell, almost new, extra tire and bumper. 1916 Dodge, extra tire and bumper. 1916 Overland, 83 B, extra tire. 1916 Series 17 Studebaker. 1915 Dodge, extra tire, bumper, and spot light. North Av. Motor Sales Co. Albany 483.

1914 SPEEDWELL 6-CYL., 7-PASSENGER touring car equipped with Continental Motor, Timken axles, electric starter, and lights; demountable rims; extra rim and tire; seat covers and complete standard equipment. A comfortable, fine appearing outfit, $500. [No. 212.] Ask for bulletin of other cars. PACKARD MOTOR CAR CO. OF CHICAGO, Michigan-av. and 24th-st. Ph. 4314 Calumet.

SECURE AN AGENCY FOR THE WONderful two wheel Elbert-Duryea Tractor, 12 h. p. at draw bar. Sells at $350. Also a 2 h. p. at Garden Tractor for $100. No limit as to territory. Agency transferable. Act quickly. 740 Stock Exchange Bldg., Chicago.

1915 PACKARD, Model 3-38, seven passenger touring car, fully equipped, including bumper, speedometer, clock, power air pump, etc.; an excellent buy at $1,400. CADILLAC AUTOMOBILE CO. OF ILL., 2301 Michigan-av. Calumet 4841.

HAVE A 1915 MARMON 7 PASS. TOURING car, run only 8,000 miles and in perfect condition, both mechanically and as to paint. Car has six good tires, seat covers, bumper etc., in fact, has complete equipment and numerous extras. Will sell this car at a bargain price. Address N X 100, Tribune.

1916—CHEVROLET BABY GRAND—1916 A real up to date 5 pass. car, excellent mech. condition, paint, tires, top and fenders all in first class shape; looks like new car; bargain at $450. MORTIMER, 1631 Michigan-av. Calumet 1061.

COLE DEMONSTRATORS. We are ready to dispose of our demonstrators, 1917 models, at a price. COLE MOTOR CO., 2323 Michigan-av. Calumet 2323.

1916——HAYNES LIGHT SIX——1916 Seven pass., in elegant shape throughout; will guarantee this car fully equipped in every way. If you want a real bargain see this one and save money. MORTIMER, 1631 Michigan-av. Calumet 1061.

LIMOUSINE FOR SALE—6 CYL. LOCOMObile; electric lights and starter, Kimball limousine, in good condition; also extra summer body; will sell for $1,000 if taken at once. GEO. M. LUDLOW, 1203 Forest-av., Evanston, Ill.

FOR SALE—OR WILL TRADE FOR REAL estate my 5 pass. Franklin sedan and my 7 pass. Renault limo.; both cars in excellent condition; used only private. This is a bona fide high grade proposition. CARL WOLF, Edge. 996. Graceland 3476.

LIGHT SIX LOZIER, 5 PASSENGER; splendid condition	$850
1—7 passenger Mitchell, good condition, starter and electric lights	550

LOZIER MOTOR COMPANY OF ILLINOIS, 1462 S. Michigan-av. Calumet 3236.

GOOD USED DODGE BROTHERS AND FORD CARS. DASHIELL MOTOR CO., 2412 MICHIGAN-AV. CALUMET 5776.

IMMEDIATE DELIVERY ON NEW FORD CARS. ERWIN GREER AUTOMOBILE COMPANY. FORD DISTRIBUTOR, 1512-17 WABASH-AV. CALUMET 4600.

BUICK B 25; BARGAIN; $385; OVERhauled and repainted; car in excellent condition; looks and runs like new. South Side Buick Sales Co., Englewood 170, 6047 S. Halsted. Open evenings and Sundays.

1916 DODGE, COUPE AND ROADSTER tops; 5 tires, bumper, Johnson shock absorbers, radiator cover; like new; $600. THE KISSEL USED CAR DEPT., 50 E. 26th-st. Calumet 5713.

FOR SALE—BY STANLEY MOTOR CARriage Co., 2101 Indiana-av., one 1916 8 cyl. Cole, one 1915 6 cyl. Ogren; also used coupe bodies.

CHALMERS MASTER SIX TOURING. Big snap, $650. JAMES LEVY MOTOR CO., 23d and Michigan-av.

SPECIAL THIS WEEK — OVERLAND coupe, $225; value over $450; time payments. Tennant Oakland Co., 2425-27 Wabash-av.

1916 DODGE 5 PASSENGER, EXCELLENT condition throughout; for quick sale will make price $550. DAN CANARY, 1414 Michigan-av. Calumet 6073-6074.

COLE 1915, 5 PASS. TOURING, REPAINTed and in first class condition; $500. CHICAGO MOTOR CAR CO., INC., 2313 Michigan. Calumet 6070-6071.

HAVE CHOICE SELECTION OF HIGH grade used cars. LOUIS GEYLER CO., 2500 Michigan-av. Calumet 3226.

1915 C37 5 PASS. BUICK, IN PERFECT mechanical condition; cars are practically new; car run very little; $600. Will demonstrate. Call Sunnyside 8970.

1916 PACKARD TWIN SIX, LIKE NEW; run 4,700 miles. 4550 Washington-blvd. Garfield 6086.

HIGH GRADE USED CARS— OWEN MAGNETO MOTOR CAR CO., 2349 MICHIGAN-AV. CALUMET 4712.

REO 1916, $650; 1915, $550. Reo 1914, $400; 1913, $300. REO MOTOR CO., Chicago Branch.

MARMON 32, 4 CYL. TOURING CAR; GOOD condition; a snap at $325. C. M. BETTS, 2334 S. Michigan.

BARGAIN—SERIES 8, 5 PASS. TOURING, like new; electric lights and starter; $1,400. DRECHSLER, Phone Oak Park 70.

1914 VELIE, ELECTRIC LIGHTS AND starter, demountable rims, 2 extra tires; $350. DRECHSLER, Phone Oak Park 70.

PAIGE 1914 ROADSTER, BOSCH MAG., Rayfield carb., elec. starter and gen., tires good; overhauled; $375. Midway 9564.

1916 HUDSON SUPER-SIX CABRIOLET; $1,250. E. E. ESCH, Calumet 5100.

AUTOMOBILES WANTED.

DO YOU NEED CASH? Bring your old car to 1925 S. State-st., or call Calumet 1388, and get the best cash price for it. No red tape. No time lost. PH. WENTWORTH 4192 AFTER 6:30 P. M. Calls answered immediately. Or write WARSHAWSKY & CO., Largest Car Wreckers in Chicago. ALL PARTS FOR ALL CARS.

WEST SIDE AUTO WRECKING AND PARTS HOUSE pays the highest cash price for your old model or junk automobile. Calls answered in 1 hour; out of town calls same day. Phone Seeley 4742 or write 2518 W. Lake-st.

HAYMARKET 5308. Wanted, cars in any condition for parts. Calls answered in one hour. Act quickly. HAYMARKET 5308.

HIGHEST CASH PRICE PAID FOR SERViceable cars; immediate action; spot cash. ERWIN GREER AUTOMOBILE COMPANY, 1512-15 Wabash-av. Phone Calumet 4600.

WE MAKE ADVANCES ON AUTOMOBILES. We store automobiles. Automobile Storage Company, 116 S. Michigan-av. Phone Randolph 2350.

WE PAY THE HIGHEST PRICES FOR your junk or wrecked cars. Call Drexel 7472, or after 6:30 Phone Wentworth 9012.

WANTED—FOR SPOT CASH, 100 USED cars; quick action; no red tape. Auto Exchange, 940 N. Clark-st. Superior 6321.

WANTED—FORD, EX. RUNNING CAR for welding generator, and equipment. THERMALEINE CO., Chicago Heights, Ill.

3 LOTS, VAL. $350; EX. 5 PASS AUTO OR truck. Pomey, 3814 Ridgeland-av., Berwyn, Ill.

SPOT CASH FOR CARS, ANY CONDITION. 5136 S. ASHLAND-AV. PHONE DROVER 3217.

PH. VAN BUREN 654. CASH FOR OLD OR wrecked cars. City or country. 3210 Jackson.

BUY OR MAKE ADVANCES ON YOUR car. Amer. Storage, 1434 E. 63d. Mid. 3233.

SPOT CASH FOR YOUR CAR; NO WAITing. 1444 Michigan-av.

DANCING SCHOOLS.

WALTZ, TWO-STEP, FOX TROT, ONE step, and all correct dancing taught. —25 years in Banking District— SUCCESS OR NO PAY. Private lessons from 10 a. m. to 10 p. m. Teachers absolutely the best in Chicago. PROF. F. J. RIDGE, America's Greatest Teacher. Miss Madison. Miss O'Neal. 20 others. NORTH AMERICAN BUILDING, 36 S. State-st., cor. Monroe. 5th Floor, Room 514-516. No rowdy or trashy dance halls. Respectable location. OPEN SUNDAYS.

"VIVIENNE LONG STUDIOS," 37 S. WABASH-AV. COR. MONROE. NEWEST DANCES NOW SO POPULAR IN N. Y. BEING TAUGHT. REFINEMENT AND EFFICIENCY CHARACTERIZE OUR METHODS. HRS. 10 A. M. TO 9 P. M. PHONE CENTRAL 208.

RICHARD O. KANDLER — MEMBER C. Assn. of D. M. Studio 915 McClurg Bldg., 218 S. Wabash. Phone Harr. 1255. Private lessons at any time by appointment. Class instructions Mon. and Thurs. eves. and Sat. afternoon. We teach one-step, two-step, three-step, waltz, Ritz waltz, fox trot, Hawaiian trot, London taps, two-two, fancy dancing. Satisfaction guaranteed or money refunded. We furnish descriptions and diagrams of dances to out of town people.

M. EILEEN LONG STUDIOS NOW LOCATED 206 S. WABASH-AV., COR. ADAMS. Former location Powers Bldg., 37 S. Wabash. Correct dancing taught privately. Hrs. 10 a. m. to 10 p. m. Tel. Wabash 2915.

CHATEAU ACADEMY OF DANCING, BROADWAY AT GRACE & CLARENDON. NOW TEACHING ONE STEP, WALTZ, FOX TROT, LONDON TAPS AND TWO-TWO. CLASSES MON., WED., AND FRI. EVENINGS.

MARIE HELENE SANDER STUDIO. All modern dances. Private instruction. 601 Shops Bldg., 17 N. Wabash-av. Hrs. 10 a. m. to 9 p. m. Phone Central 634.

JACOBSEN SCHOOL; COACHING PROFESsionals, teachers, beginners, classic ballet, toe, mod., interpretative, character, stage, esthetic, exhib. danc.; Russian, Greek, Novelty dances. 8th fl. Auditorium Bldg.

KRETLOW'S SCHOOL FOR DANCING, 635 Webster-av., new term will begin Jan. 8; for children Jan. 6; old and modern dances; 12 class lessons, $5. Circular. Linc. 1432.

BIOGRAPH ACADEMY, 2431 LINCOLN-AV., nr. Fullerton. Classes Mon., Tues., and Thurs. at 8 p. m. Priv. any time. Div. 5758.

BEULAH SULFER STUDIO — ALL NEW and old dances taught; rates reas. R. 222 Republic Bldg., 209 S. State. Wabash 4815.

CLASS ON N. S. NOW FORMING; NEW term begins Jan. 3; all latest modern dances. Call Superior 7283 before 2 p. m.

BEMENT & REID STUDIO, 4701 INGLEside. Social, children, fancy, nature and beauty dancing. Send for circular. Drex. 8075.

LATEST FOX-TROT, ONE-STEP, WALTZ, Two-Step; exper. woman teacher; priv. instruction. R. 1000, 209 S. State. Wabash 2071.

LAKE SHORE STUDIO—MOD. DANCES; priv. lessons. 5609 Broadway. Sunny. 5705.

STAGE AND BALLROOM DANCING, 441 E. 48th-st. Drexel 7841. Lauzon Sisters.

MOTOR TRUCKS.

THE FOLLOWING EXCEPTIONAL VALUES IN USED TRUCKS:

KISSEL KAR 1 TON TRUCK, WITH PANEL BODY	$300
FORD, WITH EXPRESS BODY, SCREENED CANOPY TOP	300
OVERLAND, WITH PANEL BODY, ELECTRIC LIGHTS AND STARTER, NEW TIRES AND BATTERY	250
OVERLAND, WITH PANEL BODY, ELECTRIC LIGHTS AND STARTER	225

THE ABOVE CARS, ALL IN GOOD RUNNING ORDER, MAY BE SEEN 7475 ROGERS-AV., OR PHONE PARDEE, SUPERIOR 3068.

WE HAVE GIVEN UP REPUBLIC TRUCK Agency—Offer our 1, 2, and 3 ton demonstrators at very low prices. Used from 2 to 5 months. Also have a large number of other used trucks, thoroughly overhauled, at bargain prices. 2437 Michigan-av. Cal. 5590.

FULL LINE OF USED TRUCKS, ALL IN A1 CONDITION. GARFORD MOTOR TRUCK CO., INC., 23d and Indiana-av. Phone Calumet 5060. Chicago, Ill.

1 TO 5 TON INDIANA MOTOR TRUCKS sold on easy payments; also rent on term contract; large assortment of 1st class used trucks. Indiana Motor Car Co., 118 E. 33d.

1, 2, AND 3½ TON MOTOR TRUCKS FOR Sale—Easy terms. Don't fail to get our price and terms before buying. 2218 Cottage Grove-av.

FOR SALE—5 TON TRUCKS, WITH DUMP bodies, for coal or building material hauling, for immediate delivery. 2439 Michigan-av. Cal. 5591.

1 AUTO TRUCK, 2 TON, 4 CYLINDER CONtinental engine, platform body, 6x8, with stakes, almost new, $500. 1314 W. 21st-st. Phone Canal 374.

WHEN IN NEED OF A GOOD USED truck, at price that is right, cash or terms, see George Siegmund, 1532 Michigan-av.

EASY PAYMENTS ON MOTOR TRUCKS. Single Worm Drive, 1 to 5 tons. 2552 W. Madison-st. Seeley 1213.

FOR SALE — 5 TON 1916 MODEL H. W. Service Truck Van, first class condition. E. B. HOLLINGSWORTH, Zion City, Ill.

FOR SALE—HERCULES 1 TON TRUCK, $350. Apply 217 S. Western-av. or phone West 937.

NELSON AND LE MOON 1¼ TON CHASsis, in 1st class condition, $600. 432 W. Superior-st. Phone Superior 3068.

1¼ TON REPUBLIC CHEAP. 218 W. Ohio-st.

BARGAIN—2½ TON USED TRUCK; ALSO new Dart trucks. 420 N. Kedzie. Gar. 6691.

TYPEWRITERS AND SUPPLIES.

TYPEWRITERS—ALL MAKES FOR RENT or sale at special cut prices. Terms to suit. Write, call, or Phone Central 4651. Young Typewriter Co., 62 W. Madison-st.

GOOD REBUILT TYPEWRITERS, $10 TO $15. All makes rented, $1.50 per month up. Underwoods, Remingtons, Smiths. Room 1617, 431 S. Dearborn-st. Wabash 1454.

SPECIAL SALE OF REMINGTONS, Smiths, Underwoods, and Oliver typewriters, $10 up. L. L. COMEGYS & CO., Room 605, 115 S. Dearborn-st. Phone Rand. 1749.

UN., ROYALS, L. C. SMITHS, CHOICE $20; prices slashed; all makes; special rental rates. Main 585. R. 205, 186 N. La Salle-st. Whitehead Typewriter Ex.

DAVIES TYPEWRITER EXCHANGE, 119 N. Clark-st. Rental rates lowest. All makes for sale. Each machine bargain. Cent. 2653.

FOR SALE—UNDERWOOD, L. C. SMITH Model 5, Remington, Royal Model 10; used few months. Room 300, 14 N. Dearborn.

TYPEWRITER HEADQUARTERS, INC. All makes for sale or rent. Lowest prices. 411 S. Dearborn. Old Colony Bldg. Harr. 2341.

AMERICAN WRITING MACHINE CO., INC. Typewriters Rented and Sold. 329 S. Dearborn-st. Harrison 1300.

CLOSING OUT—UNDERWOODS, OLIVERS, Remingtons, $8 to $35, used 3 months. A. M. Mfg. Co., 162 N. Dearbn., Rm. 210. Cen. 6034.

CLOSING OUT 25 REBUILT AND SLIGHTly used typewriters, $8 up. Beran Typewriter Co., 58 W. Wash.-st. Central 6492.

TALKING MACHINES, RECORDS.

VICTOR VICTROLAS AND VICTOR RECords are the best; don't buy a cheap machine, for you will regret it; we carry a complete line; a beautiful large Victor Victrola for only $73; small monthly payments; no interest. NELSON'S, 740 E. 47th-st.

DAVIDSON COMPANY. BARGAINS IN VICTROLAS AND RECORDS. 1047 W. MADISON-ST.

BUY YOUR PHONOGRAPH DIRECT FROM fcty. $150 model, $67.50. Plays all records. Guaranteed. Music Master Phonograph Shop, 209 S. State-st., Republic Bldg., Rm. 430.

RECORDS EXCHANGED, BOUGHT. NEW Victrolas, Grafonolas, etc., for cash. Natl. Record Exch., 17 N. Wabash. Cent. 1882.

$30 BUYS JEWEL POINT CABINET PHOnograph with records. 2445 Prairie-av.

FOR SONORA PHONOGRAPHS ASK FOR OSCAR J. KLOER at 303 S. Wabash.

OFFICE DEVICES.

FOR SALE — ADDRESSOGRAPH OUTFIT, consisting of model B addressograph and graphotype for cutting plates; 270 drawers and cabinet for same; about 25,000 frames, used very little; will sell cheap as we have no further use for it. B. HELLER & CO., 3925 Calumet-av.

ADDING AND CALCULATING MACHINES for sale or rent. Adding machines wanted. P. E. V., 436, 327 S. La Salle-st. Tel. Wabash 7416.

FOR SALE — REAS. OR RENT ADDING mach. Stouffer, 4319 Kenmore-av., 3d.

ADDING MACHINE FOR SALE. Address T N 230, Tribune.

PERSONAL PROPERTY LOANS.

MONEY TO LOAN, 1 PER CENT, NO OTHer charges, on diamonds, watches, jewelry. FIRST STATE PAWNERS' SOCIETY, 27 Washington-st., Corner Dearborn-st. BRANCH OFFICE, 39 S. Halsted-st., near Monroe.

75 PER CENT OF VALUE LOAN ON DIAmonds; proportionately on watches, jewelry, antiques, etc.; legal rates; unredeemed pledges for sale; estab. 30 years. CHARLES MOE CO., 35 W. Adams-st., near Dearborn.

LOANS ON WATCHES, DIAMONDS, AND jewelry at lowest rates. GEO. M. POE, Reliable American Pawnbroker, 34 W. Monroe.

FINANCIAL.

WE BUY HEIRS' ESTATES IN TRUST and probate claims against est.; loans. Probate Investment Co., R. 422-24 Ashland Blk.

INHERITANCES, TRUST, AND JOINT INterests bought; loans; estates probated. Rm. 1433 Conway Bldg., 111 W. Washington.

MORTGAGES.

GREENEBAUM SONS BANK AND TRUST CO.—First class Chicago first mortgages and bonds bearing 6% for sale, $100, $500, $1,000 and upwards. Send for list No. 42. Corner La Salle and Madison-sts.

MAKE YOUR MONEY WORK— 6% 1st mortgages for sale on Chicago real est., $400 up; interest collected free of charge. WILL J. BELL, 69 W. Washington. Cen. 2579.

BUILDING MATERIAL.

WE FURNISH TO ARCHITECTS ENGINeering fabricated steel for reinforced concrete bldgs. Barton Spider Web System, Medinah Bldg.

MUSICAL INSTRUMENTS.

BETWEEN SEASON VALUES
New, Slightly-Used and Second-Hand Pianos

Geo. W. Lyon Boudoir Upright… Pease, dark rosewood… Gabler, good condition… New England, walnut… Smith & Barnes, mahogany… Reed & Son, upright… Poole Cabinet Grand, walnut… Vose & Sons, walnut, splendid value… Everett, art finished ebony… Sohmer & Co., good condition… Kohler & Campbell, like new, mahogany… Leland, mahogany, upright… Lyon & Healy, $375 style, oak…

EXCEPTIONAL VALUES IN USED PLAYER PIANOS. 1—Electric Solo Art Apollo, mahogany. 2—Knabe Angelus Player-Pianos… These instruments are in fine playing condition and are offered at attractive… An early inspection is suggested.

Monthly payments of $5 and upward. Purchase now and make your first payment in February.

LYON & HEALY, Wabash-av. at Jackson-blvd.

ADAM SCHAAF. PREINVENTORY SALE. NEW AND USED PIANOS AND PLAYER PIANOS.

In this sale are included about 200 pianos and player pianos that will be positively sacrificed. The savings will be genuine. The house of Adam Schaaf is back of every instrument we sell. Below we list just a few of the remarkable bargains.

UPRIGHT PIANOS. Chickering, rosewood case; Vose & Sons, rosewood case; Cumston, Hallett & Co., ebony; Meister, mahg. case; Twichell, walnut case; Vose & Sons, rosewood; Willard, like new; Kimball, late style; Wagner, plain style; Bauer, in perfect repair; Healy, massive mahg. case; Mason & Hamlin; Steinway, fine tone; Baldwin, mahg. case; Adam Schaaf, mahg. case; Kranich & Bach, wal. case; Smith & Barnes; Story & Clark, oak case.

PLAYER PIANOS. We also offer some remarkable values in NEW and USED PLAYER PIANOS of note standard makes, at savings from … to $350. Prices, $265, $300, $345, $3…

YOUR OWN TERMS OF PAYMENT. ADAM SCHAAF, 319-321 S. Wabash-av., Bet. Jackson-blvd. and Van Buren.

SPECIAL BARGAINS IN USED GRANDS and Players and Uprights of the Highest Grade. Steinway Miniature Mahogany Grand, square lines, late style case; Fisher small mahogany Grand, square lines, late style case; Franz Meyer small mahogany Grand; Steinway mahogany upright; Steinway rosewood upright; Chickering mahogany upright [new …]; Knabe mahogany upright, fine condition; Knabe walnut upright, fine condition; Sohmer ebonized upright; Steger mahogany upright, late style; Emerson mahogany upright, late style; Emerson walnut upright, fine condition; Kimball walnut upright, good condition; Chickering rosewood upright, good …; Meister mahogany upright, late style; Ebony upright. J. O. TWICHELL, Home of the Sohmer Grand and Angelus Player Piano. 332 S. Wabash, near Van Buren-st. ESTABLISHED 1879.

EXCLUSIVE AGENTS FOR EMERSON and POOLE PIANOS. SCHULTZ PIANO CO., 1540 W. Madison-st., cor. Ogden-av.

UPRIGHT PIANOS TO RENT—$2.50 AND $3.00 monthly to careful parties. 339 S. Wabash-av. R 307, cor. Van Buren. ALBERT BRANCH. Phone Harrison 6761.

FOR SALE — UNUSUAL BARGAIN. MELville Clark Apollo Player; original … $650; will be sold for $250. 1350 E. 53d… Phone Frank. 2002.

PLAYER-PIANO, ALMOST NEW, 88 NOTE; guaranteed; free bench and music. Terms: $8 mo. STARCK, 210 S. Wabash.

FOR SALE—FISCHER GRAND PIANO, 1st class condition; $700 instrument; can be bought for $325. 1350 E. 53d-st. Phone Frank. 2002.

FOR SALE—EXCELLENT BARGAIN; an upright piano, $125. Can be seen 1350 E. 53d-st., or phone Franklin …

NEW $625 APOLLO PLAYER PIANO at a bargain. 1022 N. Springfield-av. …

$650 MAHOG. PLAYER PIANO … old; half price, with rolls. Harr. …

INSTRUCTION.

RAGTIME IN 20 LESSONS OR MONEY back. Piano and all instruments; booklet sent free. CHRISTENSEN SCHOOLS, 20 E. Jackson-blvd. [Harrison 5670]; 3… Western-av. [West 1311]; 3117 Logan-blvd. [Albany 3167]; 718 W. 63d-st. [Englewood …]; 1010 Belmont-av. [Wellington 9376].

MARTINE—WINTER TERM classes open in their order, Jan. 3, 5, 6, 9. 2734 Hampden-ct. Phone Lincoln …

PENMANSHIP, NEGLECTED EDUCATION. I guarantee to make any one good writer, excellent speller, skilled penman, 12 lessons. Address X Y 86, Tribune.

SPECIAL COURSE IN ENGLISH. No books. Brief, interesting, thorough, inexpensive. Telephone Rogers Park 2…

BANJO, MANDOLIN, GUITAR STUDIO; … tar. THOS. S. LEA, 222 N. Hamlin… Kedzie 6092.

UKULELE AND STEEL GUITAR TAUGHT by expert Hawaiian. 1140 Wilson… 3527.

LAKE SHORE STUDIO—PIANO, VIOLIN, Mandolin. 5609 Broadway. Sunny. …

LINCOLN MUSIC COLL. PIANO, VIOLIN, Mandolin. 1920 Irving Pk.-blvd. Grace …

BANJO, MANDOLIN, GUITAR TAUGHT. … C. Rowden, 1022 Masonic Temple…

SOUTH AMERICA STUDY CLASS FRIDAY evg., 20 less., $5. Address T M 99, Tribune.

MUSICAL AND DRAMATIC.

SITUATION WTD—YOUNG WOMAN PIANist, capable leading, good sight reader, saxophone soloist; city engagement. Address X 64, Tribune.

PIPE ORGAN PRACTICE, 30C AN HOUR; fine church organ; warm. Kedzie 2…

SITUATION WTD—BY EXP. PIANIST; vaud., pict.; will sub. Wabash 4…

WELL KNOWN ORGANIST-PIANIST … erty; substitute or permanent. Sunny…

ORGAN AND PIANO; ALSO ACCOMPANYing. 705 Lyon-Healy Bldg., Wed. Grace …

AUTOMOBILES—ELECTRIC.

REBUILT RAUCH & LANG ELECTRICS. REBUILT BAKER ELECTRICS FROM $500 UP. R. & L., double drive, rebuilt. R. & L., forward drive, rebuilt. R. & L., rear drive, rebuilt. THE RAUCH & LANG-BAKER CO., 2349 Michigan-av. Calumet 47…

ELECTRICS. You can't afford to buy until you have examined our values and terms. Detroit and Woods, overhauled, repainted, new batteries. We rent electrics by month. FASHION AUTO STATION, 51st and Cottage Grove. Kenwood 27…

REBUILT ELECTRIC CARS. ALL STANDARD MAKES. REDUCED PRICES. REPRESENTATIONS GUARANTEED. ANDERSON ELECTRIC CAR CO., MFRS. DETROIT ELECTRIC. 2416 MICHIGAN-AV. CALUMET 4…

CASH OR EASY PAYMENTS BUYS REFINished Woods Electric; most durable … WOODS MOTOR VEHICLE COMPANY, 25th and Cottage Grove. Tel. Calu. …

WILL SACRIFICE MY SINGLE DRIVE Ohio electric, new batteries, newly painted and completely overhauled. MRS. … Oakland 2025. Will demonstrate.

ELECTRICS ONE-FOURTH PRICE; ANY standard make, with manufacturer's guarantee. HEEREY, 916 E. 43D-ST. DREXEL 6764.

$700 LATE MODEL 5 PASS. FORWARD drive Woods electric; batteries 2 weeks old, runs and looks like new. Douglas …

400 1913 ARGO ELECTRIC; GUARANTEED like new; ask for Mr. Kibler's car, … Grand-blvd. garage.

LATE MODEL BAKER, PERFECT CONDItion. Phone Oakland 2196.

MOTOR TRUCKS TO RENT.

HARVEY TRUCKS, 1½-5 TONS, TO RENT and for sale; new trucks; prompt service night or day. Harvey Motor Truck … City phone, Drover 7946. 3812 Normal…

TRUCKS, ANY SERVICE; PANEL, … fireproof garage. MOTOR TRANS… TION CO., 1201 W. Lake. Monroe …

1, 2, AND 3 TON TRUCKS BY DAY, … or month, with or without driver. … met 5000. 2218 Cottage Grove-av.

TWO TON TRUCK FOR HIRE BY DAY OR contract. Phone Beverly 1821.

STEADY CONTRACT WANTED FOR … ton hydraulic dump truck. Douglas …

FURNACE AND STEAM HEATING.

PERRY SMOKE ELIMINATOR—BEYOND experimental stage, for steam boilers, … or low pressure; … or locomotive. Office, 3702 S. …

SET AND REP. BOILERS, BRICK … neys. Hillesheim, 432 Belden. Diversey …

STEAMSHIP LINES.

Lake Navigation.

GRAHAM & MORTON LINE — ST. JOSEPH, Benton Harbor, Grand Rapids, … Holland. Service discontinued …